

ANNUAL HOUSING SURVEY: 1974

PART

C

United States and Regions

SH-150-74C

Financial Characteristics of the Housing Inventory

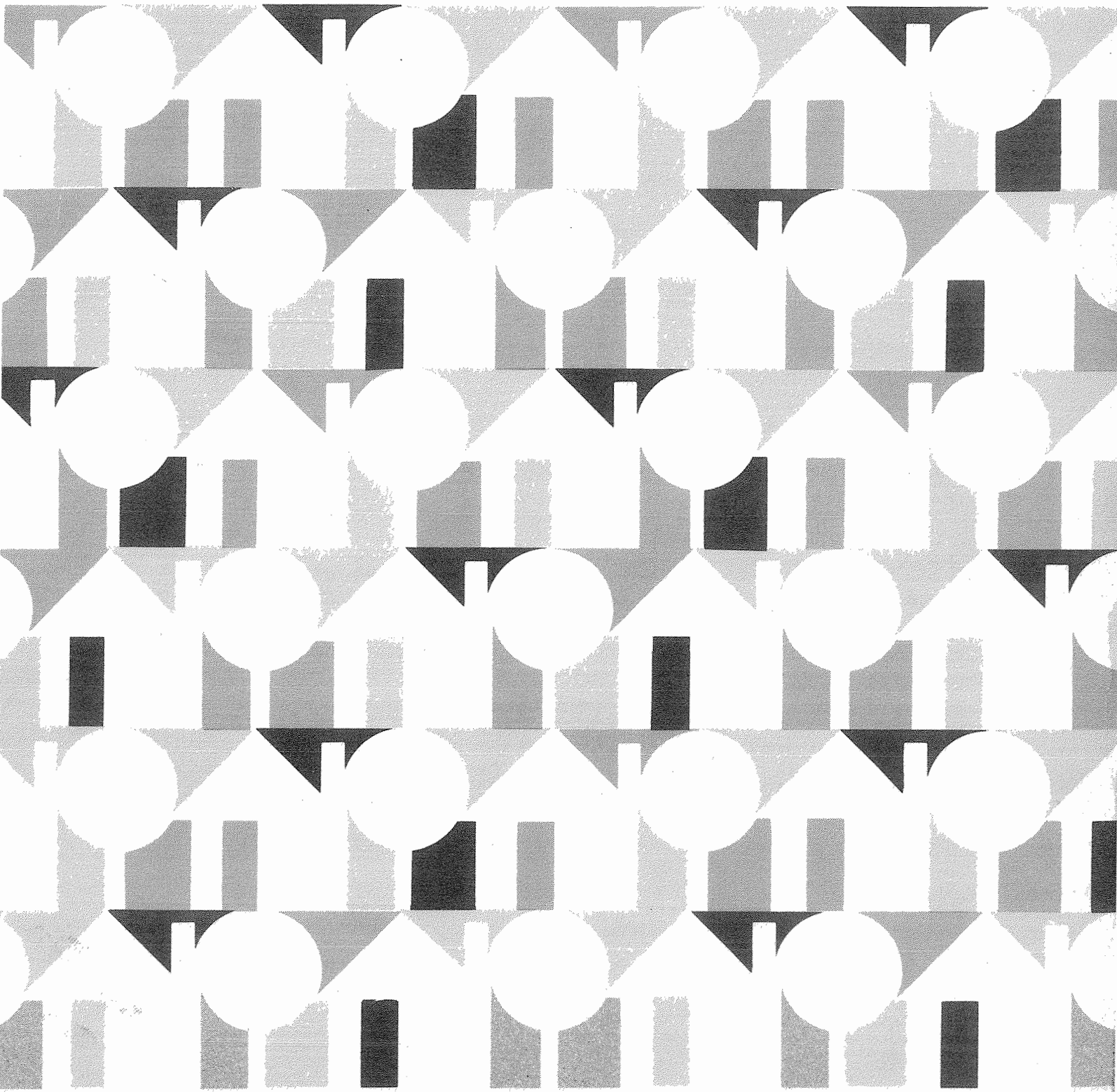

CURRENT HOUSING REPORTS
SERIES H-150-74C



U.S. DEPARTMENT
OF COMMERCE

Elliot L. Richardson,
Secretary

Bureau of the Census

Vincent P. Barabba,
Director

U.S. DEPARTMENT
OF HOUSING AND
URBAN DEVELOPMENT

Carla A. Hills,
Secretary

Charles J. Orlebeke,
Assistant Secretary
for Policy Development
and Research

FILE COPY

ANNUAL HOUSING SURVEY: 1974
United States and Regions

PART **C**

Financial Characteristics of the Housing Inventory

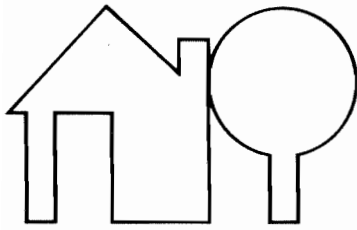

**U.S. DEPARTMENT OF COMMERCE
BUREAU OF THE CENSUS**

Vincent P. Barabba, Director
Robert L. Hagan, Deputy Director
Daniel B. Levine, Associate Director for
Demographic Fields
Arthur F. Young, Chief, Housing Division

**U.S. DEPARTMENT OF HOUSING AND
URBAN DEVELOPMENT**

Charles J. Orlebeke, Assistant Secretary
for Policy Development and Research
John C. Weicher, Deputy Assistant
Secretary for Economic Affairs
Arnold H. Diamond, Special Assistant to
the Deputy Assistant Secretary for
Economic Affairs

PREFACE AND ACKNOWLEDGMENTS

This report presents data from the Annual Housing Survey, which was sponsored by the U.S. Department of Housing and Urban Development and conducted by the U.S. Bureau of the Census. It was developed under the direction of Arnold H. Diamond, Special Assistant to the Deputy Assistant Secretary for Economic Affairs, Department of Housing and Urban Development; and Arthur F. Young, Chief, Housing Division, Bureau of the Census.

Arnold H. Diamond, Duane McGough, and David Yentis were responsible for overseeing the Annual Housing Survey and the resultant report on behalf of the Department of Housing and Urban Development.

Within the Bureau of the Census, this report was developed in the Housing Division. It was prepared under the supervision of Leonard J. Norry, Assistant Division Chief, by Elmo E. Beach, Chief, Current Surveys Branch, assisted by Aneda E. France, Edward D. Montfort, and George Spraggins. Specific activities related to data collection procedures, statistical presentation, organization of the report, and preparation of text materials were performed by Edward Cary Bean Jr., Robert W. Bonnette, Mary C. Carroll, Margaret W. Harper, Paul P. Harple, Jr., Patricia A. Holloway, Richard G. Knapp, Mary A. Knoll, Richard G. Kreinsen, Jane S. Maynard, Marjorie Shelton, Janet A. Tippet, and Jeanne M. Woodward. Important contributions were made by Aaron Josowitz, Nathan Krevor, and Herbert Shapiro in the planning and coordination of the survey.

The operational aspects of the Annual Housing Survey were coordinated by the

Demographic Surveys Division under the direction of Earle J. Gerson, Chief, by Stanley Greene, Assistant Division Chief, and Edward F. Knowles, assisted by John C. Cannon and Joan F. Garrett. Systems and processing procedures were performed under the direction of Barry M. Cohen, Assistant Division Chief. The computer programming and processing were performed under the supervision of D. Richard Bartlett, assisted by Merritt Woodard, Margaret Goldsworth, Robert St. Laurent, and Lee Rian. Leonard Goldberg, assisted by David B. Lipscomb and Robert Smith, Jr., was responsible for the clerical and keying procedures.

The planning of sample design, weighting, and computation of sampling variances were developed in the Statistical Methods Division under the supervision of Morton Boisen, Charles Jones, and Gary Shapiro, by David Bateman, Dennis Schwanz, and Mason Malmuth. The implementation of the sample selection was performed under the supervision of David Diskin and Leonard Baer, by Jerome Roth and Patricia Clark (Data Preparation Division, Jeffersonville, Indiana). The standard errors were computed under the supervision of David Diskin, by Robert Aquilino and Robert Jewett. Implementation of field sample control and reinterview procedures was carried out under the supervision of Irene C. Montie, by Fay F. Nash and John J. Paletta. Reinterview design and analysis was conducted under the supervision of Irwin Schreiner.

Data collection activities were administered by the Field Division under the supervision of Richard C. Burt, Chief; by Stanley D. Matchett, Assistant Division

Chief; Dean C. Schroeder, and Kenneth A. Frail as well as the directors of the Bureau's regional offices.

Clerical processing of the questionnaires was performed in the Data Preparation Division under the direction of O. Bryant Benton, Chief, by Don L. Adams and Harry Myers.

Within the Publications Services Division, many individuals made significant contributions in the areas of publication planning and design, editorial review, composition, and printing procurement.

Suggested Citation

U.S. Department of Commerce,
U.S. Bureau of the Census

Current Housing Reports

Final Report H-150-74C

Annual Housing Survey: 1974, Part C

**Financial Characteristics of the Housing
Inventory for the United States and Regions**

U.S. Government Printing Office
Washington, D.C., 1976

For sale by Superintendent of Documents, U.S. Government Printing Office, Washington, D.C. 20402, or any U.S. Department of Commerce district office. Postage stamps not acceptable; currency submitted at sender's risk. Remittances from foreign countries must be by international money order or by draft on a U.S. bank.

Price \$3.75

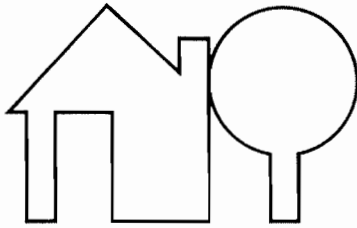

CONTENTS

PART

C Financial Characteristics of the Housing Inventory

		page
MAPS	Regions and Geographic Divisions of the United States	VII
	Standard Metropolitan Statistical Areas: 1970	VIII
INTRODUCTION		X
LIST OF TABLES		
TABLE		
UNITED STATES		
All Races		
A-1	Income of Families and Primary Individuals in Owner and Renter Occupied Housing Units: 1974	1
A-2	Value of Owner Occupied Housing Units: 1974	26
A-3	Gross Rent of Renter Occupied Housing Units: 1974	41
Negro—With Negro Head of Household		
A-4	Income of Families and Primary Individuals in Owner and Renter Occupied Housing Units: 1974	56

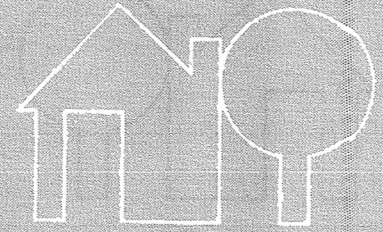

LIST OF SERIES H-150-74 REPORTS

Part	Title
A	General Housing Characteristics for the United States and Regions: 1974
B	Indicators of Housing and Neighborhood Quality for the United States and Regions: 1974
C	Financial Characteristics of the Housing Inventory for the United States and Regions: 1974
D	Housing Characteristics of Recent Movers for the United States and Regions: 1974
E	Urban and Rural Housing Characteristics for the United States and Regions: 1974
F	Financial Characteristics by Indicators of Housing and Neighborhood Quality for the United States and Regions: 1974

LIST OF TABLES—Continued

TABLE		page
	SOUTH REGION	
	All Races	
D-1	Income of Families and Primary Individuals in Owner and Renter Occupied Housing Units: 1974	188
D-2	Value of Owner Occupied Housing Units: 1974	193
D-3	Gross Rent of Renter Occupied Housing Units: 1974	196

	WEST REGION	
	All Races	
E-1	Income of Families and Primary Individuals in Owner and Renter Occupied Housing Units: 1974	199
E-2	Value of Owner Occupied Housing Units: 1974	204
E-3	Gross Rent of Renter Occupied Housing Units: 1974	207

APPENDIXES

A	Area Classifications and Definitions and Explanations of Subject Characteristics	App-1
B	Source and Reliability of the Estimates	App-30
	Table Finding Guide	App-37

LIST OF TABLES—Continued

TABLE		page
UNITED STATES—Continued		
Negro—With Negro Head of Household (Continued)		
A-5	Value of Owner Occupied Housing Units: 1974	81
A-6	Gross Rent of Renter Occupied Housing Units: 1974	96
Spanish Origin—With Household Head of Spanish Origin		
A-7	Income of Families and Primary Individuals in Owner and Renter Occupied Housing Units: 1974	111
A-8	Value of Owner Occupied Housing Units: 1974	136
A-9	Gross Rent of Renter Occupied Housing Units: 1974	151
NORTHEAST REGION		
All Races		
B-1	Income of Families and Primary Individuals in Owner and Renter Occupied Housing Units: 1974	166
B-2	Value of Owner Occupied Housing Units: 1974	171
B-3	Gross Rent of Renter Occupied Housing Units: 1974	174
NORTH CENTRAL REGION		
All Races		
C-1	Income of Families and Primary Individuals in Owner and Renter Occupied Housing Units: 1974	177
C-2	Value of Owner Occupied Housing Units: 1974	182
C-3	Gross Rent of Renter Occupied Housing Units: 1974	185

Standard Metropolitan Statistical Areas: 1970

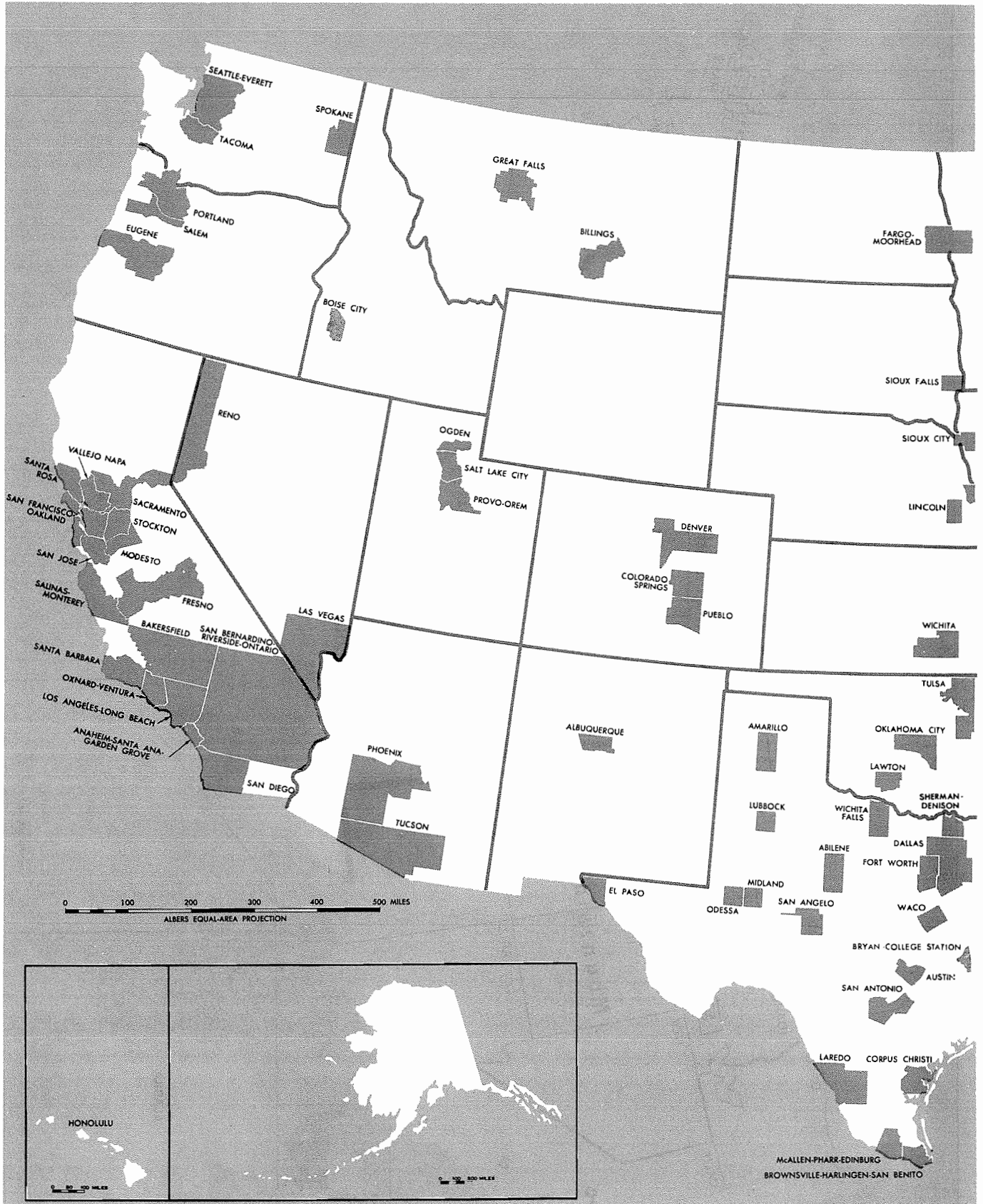

U.S. DEPARTMENT OF COMMERCE

Regions and Geographic Divisions of the United States

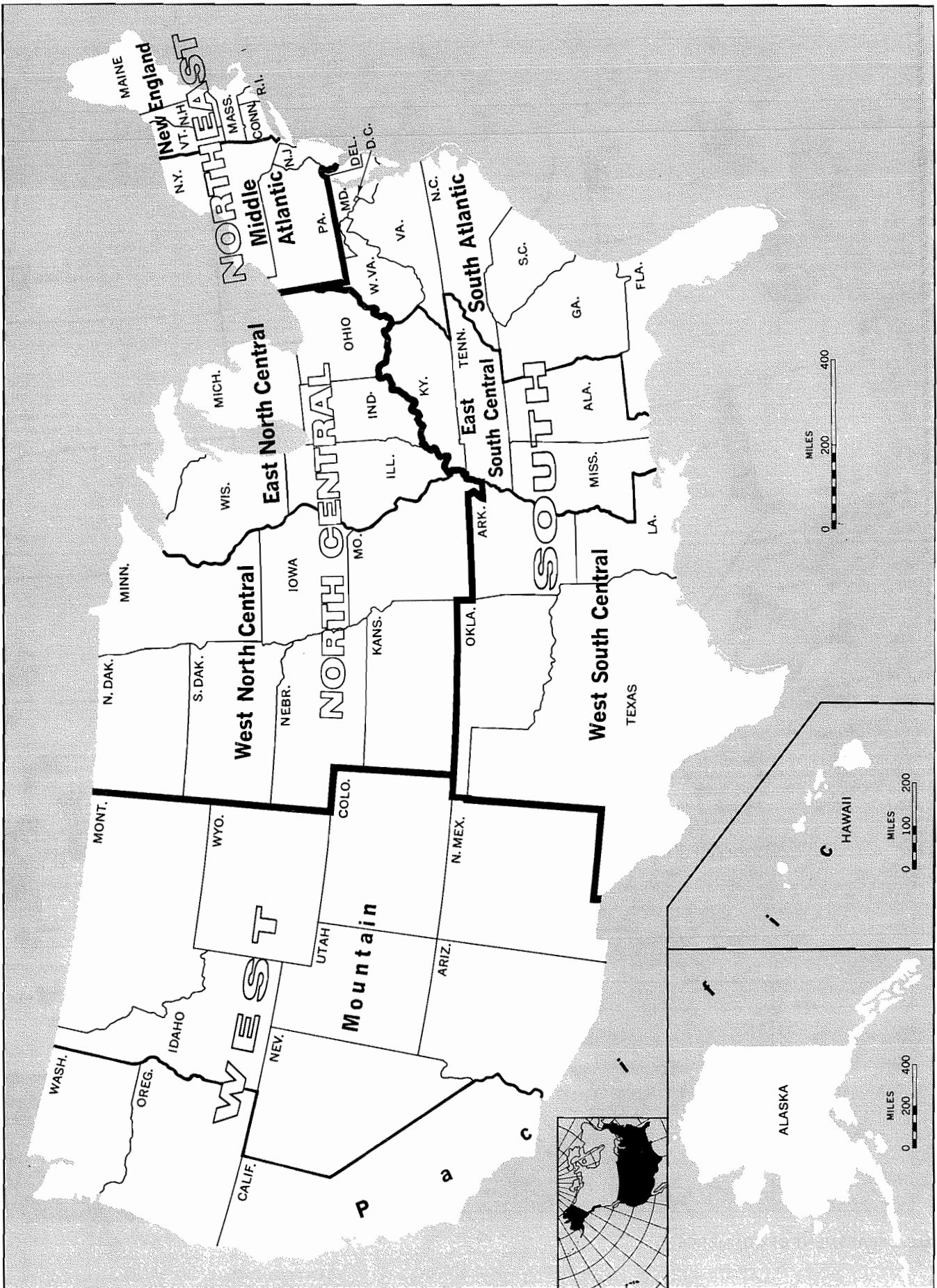

BUREAU OF THE CENSUS

U.S. DEPARTMENT OF COMMERCE

INTRODUCTION

GENERAL	X
Organization of the text	X
Content of the tables	X
Sample size	XI
Derived figures (medians, etc.)	XI
Symbols	XI
Boundaries	XI
Other reports from the Annual Housing Survey	XI
DATA COLLECTION PROCEDURES	XII
PROCESSING PROCEDURES	XII
QUALIFICATIONS OF THE DATA	XII

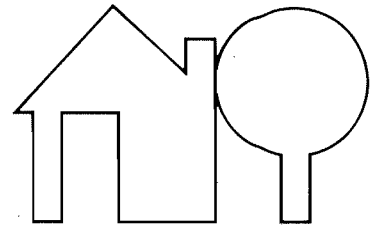

GENERAL

This report presents final statistics on financial characteristics of the housing inventory from the 1974 Annual Housing Survey for the United States by inside and outside standard metropolitan statistical areas (SMSA's) and each of the four geographic regions. Data are shown on income, value, and gross rent cross-tabulated by housing and household characteristics. In contrast to advance report part C, this report contains the additional information on financial characteristics which was collected for the first time in the 1974 survey. The Annual Housing Survey was designed to provide a current series of information on the size and composition of the housing inventory, the characteristics of its occupants, the changes in the inventory resulting from new construction and from losses, the indicators of housing and neighborhood quality, the characteristics of recent movers, and the characteristics of urban and rural housing units. The survey, performed for the Department of Housing and Urban Development is authorized under sections 501 and 502(d), 502(e), and 502(f) of the Housing and Urban Development Act of 1970, Title 12, United States Code 1701z-1 and 1701z-2. The Bureau of the Census is authorized under Title 31, United States Code 686, to perform special work or services for Federal agencies.

The statistics presented in this report are based on information from a sample of housing units. The information for the survey was collected by personal interview from August to October 1974.

This report series consists of six parts (see list on page III) issued jointly by the Department of Housing and Urban Development and the Bureau of the Census. Part A provides data on general housing characteristics, part B on indicators of housing and neighborhood quality, part C on financial characteristics, part D on recent mover households, part E on urban and rural housing characteristics, and part F on financial characteristics cross-classified by indicators of housing and neighborhood quality. Part E is being published for the first

time as part of the 1974 final reports publication program. Part F was first published as part of the 1973 publication program as series H-151-73, report No. 1.

The content and procedures of the Annual Housing Survey were determined after consultation with a variety of users of housing data and through field pretesting. A large portion of the subjects covered in this report are the same as those collected in the 1970 Census of Housing; in general, these data are comparable to those shown in the 1970 census reports. In addition, a number of new items were introduced in this survey on subjects such as distance and travel time from home to work for the household head, storm windows and doors, insulation, breakdowns or failures in equipment, the physical condition of the structure, and neighborhood conditions and services.

More detailed information on the technical and procedural matters covered in the text of this report can be obtained by writing to the Director, Bureau of the Census, Washington, D.C. 20233.

Organization of the text.—The text consists of this introduction and appendixes A and B, which appear after the data tables. Appendix A describes the geographic area classifications and provides definitions and explanations of the subjects covered in this report. Appendix B presents information on sample design, estimation, and accuracy of the data.

Content of the tables.—A series of standard tables presents cross-tabulations of the data for occupied housing units for each area shown in this report. The finding guide on the inside back cover lists the characteristics covered in this report and shows the tables in which the various types of statistics appear. The numbers presented in these tables are rounded to the nearest thousand. Table 1 presents characteristics for owner- and renter-occupied housing units by income of the family or primary individual; table 2, characteristics for owner-occupied,

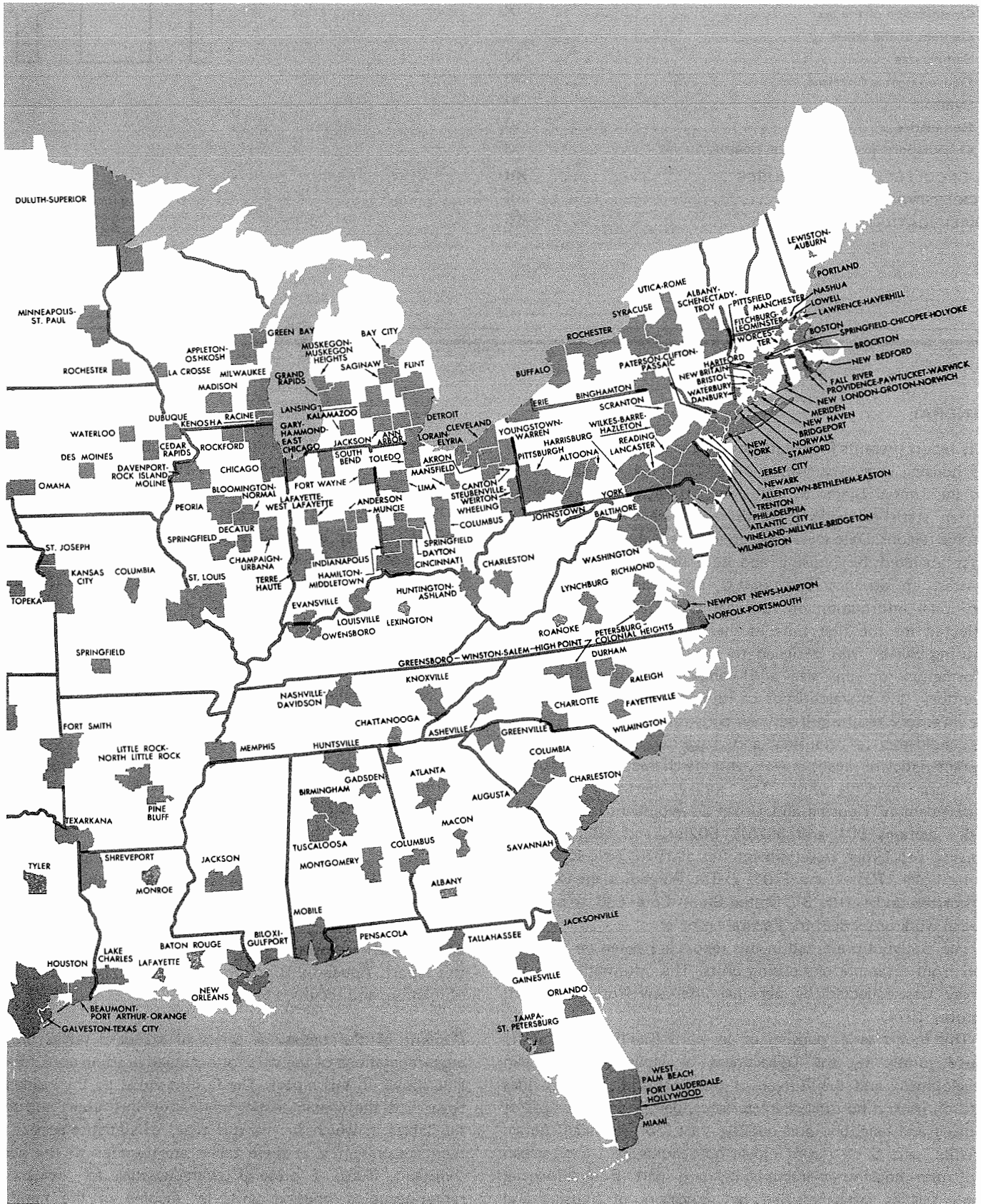

DATA COLLECTION PROCEDURES

The 1974 Annual Housing Survey was conducted by enumerators who made personal visits to each sample unit and obtained the information from the occupants or, if the unit was vacant, from informed persons (landlords, renter agents, or knowledgeable neighbors). The information reported by the enumerator reflected the situation at the time of enumeration, which began in August and extended through October 1974.

Data were collected for sample housing units located in the counties and independent cities comprising the 461 sample areas used in current surveys of the Census Bureau. A sample of housing units was selected in these areas from the 1970 census and updated by a sample of addresses from building permits to include housing units added since 1970. Estimates of the counts and characteristics of the 1974 inventory were obtained for these sample units.

A more detailed description of the survey design and sampling procedures can be found in appendix B.

PROCESSING PROCEDURES

The questionnaires used for the 1974 Annual Housing Survey were of the conventional type, on which the enumerator recorded the information by marking a precoded check box or by writing in the entries. Census clerks edited and coded the schedules. The information from the questionnaires was data keyed directly to magnetic tape which was processed on the Census Bureau's computers through a number of editing and tabulating steps. A facsimile of the questionnaire appears in appendix A.

QUALIFICATIONS OF THE DATA

Since the estimates in this report are based on a sample, they may differ somewhat from the figures that would have been obtained from a complete census, using the same schedules, instructions, and enumerators. Particular care should be exercised, therefore, in the interpretation of figures based on relatively small numbers of sample cases as well as small differences between figures. As in any survey work, the results are subject to errors of response and nonreporting and to sampling variability. For a further discussion of accuracy of the data, see appendix B.

The concepts and definitions of most of the items in this report are essentially the same as those used for the 1970 census. The SMSA boundaries are the same as those in the 1970 census. For historical comparisons and boundary changes, refer to the census reports of 1960 and earlier.

In making comparisons between the 1974 survey and 1970 Census of Housing results, differences in the data may reflect such factors as the use of direct interview for 1974 contrasted with the extensive use of self-enumeration in 1970, the sample design, the estimation procedure used, the sampling variability of the estimates, and the processing procedures. See the section on "Comparability with 1970 Census of Housing data" in appendix A for further discussion.

In addition, according to the 1970 Census Evaluation and Research Program, the 1970 count of 68.7 million housing units is understated by approximately 1.5 million units which were missed in the 1970 census. See the section on "Estimates of Change in the Inventory" in the summary of findings, Series H-150-73A, **General Housing Characteristics**, and Series PHC(E)-5, **The Coverage of Housing in the 1970 Census**, for further discussion.

Statistics on value, rent, and income for both 1970 and 1974 are measured in current dollars (the value at the time the data were collected). Therefore, a significant part of the increase between 1970 and 1974 reflects the 32.8 percent rise in the cost of living during the 4 1/2-year period, as measured by the Consumer Price Index, as well as changes in the housing inventory.

In this report, statistics on income relate to the income of the family or primary individual. Therefore, no data are provided on household income; i.e., income of persons unrelated to the head of the household is excluded.

Statistics for some of the characteristics shown in this report are based on restricted universes and, therefore, care should be exercised in relating the statistics for one characteristic to another. For example, value is restricted to owner-occupied, one-family homes on less than 10 acres and no business on property, and gross rent is restricted to renter-occupied units excluding one-family homes on 10 acres or more. Therefore, the totals for owner-occupied units in the "value" universe and for renter-occupied units in the "gross rent" universe do not agree with the totals for some of the income universes.

See appendix A for a more detailed discussion of the definitions and qualifications of all items in this report.

INTRODUCTION—Continued

one-family homes by value of property; and table 3, characteristics for renter-occupied housing units by gross rent. The same subject content as shown in tables 1 through 3 is presented for housing units with Negro head of household in tables 4 through 6 and for housing units with household head of Spanish origin tables 7 through 9.

The prefix letter "A" has been assigned to the tables for the United States as a whole, "B" to the Northeast region, "C" to the North Central region, "D" to the South region, and "E" to the West region.

Sample size.—The statistics presented in this report are based on a sample of housing units and are, therefore, subject to sampling variability. The designated sample consisted of approximately 78,000 housing units located throughout the United States. The sample was selected from units enumerated in the 1970 census and updated to include units constructed since 1970. Detailed information on the sample design, size of sample, estimation procedure, and sampling variability associated with these data is given in appendix B.

Derived figures (medians, etc.).—Shown in this report are medians, means, and ratios. The median, which is a type of average, is the middle value in a distribution; i.e., the median divides the distribution into two equal parts—one-half the cases fall below the median and one-half the cases exceed the median. Derived figures are not presented (but indicated by three dots "...") if there are less than 25 sample cases in the distribution or the base.

Medians for rooms and persons are rounded to the nearest tenth, for value and income to the nearest hundred dollars, and for rent to the nearest dollar. In computing medians for rooms and persons per housing unit, the whole number is used as the midpoint of the interval so that, for example, the category "4 rooms" is treated as an interval ranging from 3.5 up to 4.5 rooms. In computing median rent, units reported as "no cash rent" are excluded. The medians are generally computed on the basis of the distributions as shown in this report.

The mean real estate taxes last year is rounded to the nearest dollar and is the only data shown for real estate taxes. Thus, the mean is computed on the basis of the distribution as tabulated.

When the median falls in the lower terminal category of an open-end distribution, the method of presentation is to show the initial value of the next category followed by a minus sign; thus, for example, if the median falls in the category "Less than \$5,000," it is shown as "\$5,000—." When the median falls in the upper terminal category of an open-end distribution, the method of presentation is to show the initial value of the terminal category followed by a plus sign; thus, for example, if the median falls in the category "\$35,000 or more," it is shown as "\$35,000+."

Symbols.—A dash "—" signifies zero. Three dots "... " in a data column mean not applicable or that the base for a derived figure

is too small for it to be shown. "NA" means not available.

Boundaries.—The data shown in this report relate to the areas defined for the 1970 census. See appendix A for a discussion of these areas. Additional information and definitions of the 1970 boundaries are given in the 1970 Population Census PC(1)-A reports.

Other reports from the Annual Housing Survey.—In addition to the six basic reports in the Annual Housing Survey Series H-150, one or more supplementary reports (Series H-151) may be published for the United States. Also, as part of the 1974 H-150 series, four advance reports containing preliminary data from the 1974 survey were published for parts A through D; these reports will be superceded by the publication of final reports A through D.

A series of reports (H-170) similar to H-150 will also be published for 60 selected standard metropolitan statistical areas. The data for the SMSA's are based on an independent sample of the 60 SMSA's divided into 3 groups of approximately 20 each, with one group interviewed every 3 years on a rotating basis. Enumeration for the first group began on April 1, 1974, and continued through March 1975; enumeration for the second group began on April 1, 1975, and continued through March 1976. Publication of the first group is scheduled for the summer of 1976. Below is a list of the SMSA's in each group:

GROUP I	GROUP II	GROUP III
Albany-Schenectady-Troy, N.Y.	Atlanta, Ga.	Allentown-Bethlehem-Easton, Pa.-N.J.
Anaheim-Santa Ana-Garden Grove, Calif.	Chicago, Ill.	Baltimore, Md.
Boston, Mass.	Cincinnati, Ohio-Ky.-Ind.	Birmingham, Ala.
Dallas, Tex.	Colorado Springs, Colo.	Buffalo, N.Y.
Detroit, Mich.	Columbus, Ohio	Cleveland, Ohio
Fort Worth, Tex.	Hartford, Conn.	Denver, Colo.
Los Angeles-Long Beach, Calif.	Kansas City, Mo.-Kans.	Grand Rapids, Mich.
Madison, Wis.*	Miami, Fla.	Honolulu, Hawaii
Memphis, Tenn.-Ark.	Milwaukee, Wis.	Houston, Tex.
Minneapolis-St. Paul, Minn.	New Orleans, La.	Indianapolis, Ind.
Newark, N.J.	Newport News-Hampton, Va.	Las Vegas, Nev.
Orlando, Fla.	Paterson-Clifton-Passaic, N.J.	Louisville, Ky.-Ind.
Phoenix, Ariz.	Philadelphia, Pa.-N.J.	New York, N.Y.
Pittsburgh, Pa.	Portland, Oreg.-Wash.	Oklahoma City, Okla.
Saginaw, Mich.	Rochester, N.Y.	Omaha, Nebr.-Iowa
Salt Lake City, Utah	San Antonio, Tex.	Providence-Pawtucket-Warwick, R.I.-Mass.
Spokane, Wash.	San Bernardino-Riverside-Ontario, Calif.	Raleigh, N.C.
Tacoma, Wash.	San Diego, Calif.	Sacramento, Calif.
Washington, D.C.-Md.-Va.	San Francisco-Oakland, Calif.	St. Louis, Mo.-Ill.
Wichita, Kans.	Springfield-Chicopee-Holyoke, Mass.-Conn.	Seattle-Everett, Wash.

*Included with Group II for the first enumeration.

TABLE A-1. INCOME OF FAMILIES AND PRIMARY INDIVIDUALS IN OWNER AND RENTER OCCUPIED HOUSING UNITS: 1974

(NUMBERS IN THOUSANDS. DATA BASED ON SAMPLE, SEE TEXT. FOR MINIMUM BASE FOR DERIVED FIGURES (PERCENT, MEDIAN, ETC.) AND MEANING OF SYMBOLS, SEE TEXT)

UNITED STATES TOTAL	TOTAL	LESS THAN \$3,000	\$3,000 TO \$4,999	\$5,000 TO \$6,999	\$7,000 TO \$9,999	\$10,000 TO \$14,999	\$15,000 TO \$24,999	\$25,000 OR MORE	MEDIAN (DOLLARS)
OWNER OCCUPIED UNITS.	45 784	3 636	3 833	3 749	5 571	10 727	12 261	6 006	12800
YEAR STRUCTURE BUILT									
APRIL 1970 OR LATER	5 807	218	294	446	796	1 515	1 766	772	13800
1965 TO MARCH 1970.	5 890	336	341	370	634	1 391	1 783	1 034	14500
1960 TO 1964.	5 299	264	285	328	524	1 223	1 696	978	15100
1950 TO 1959.	9 962	597	662	676	1 149	2 362	3 043	1 473	14000
1940 TO 1949.	4 981	461	528	472	668	1 145	1 162	525	11500
1939 OR EARLIER	13 846	1 740	1 723	1 457	1 801	3 090	2 812	1 223	10300
COMPLETE BATHROOMS									
1	24 039	2 549	2 728	2 602	3 657	6 177	4 992	1 333	10400
1 AND ONE-HALF.	7 714	327	449	500	881	1 919	2 604	1 034	14400
2 OR MORE	12 933	353	443	515	893	2 502	4 607	3 620	18800
ALSO USED BY ANOTHER HOUSEHOLD.	21	10	1	3	5	2	1	-	..
NONE.	1 077	397	211	130	135	127	58	18	4300
COMPLETE KITCHEN FACILITIES									
FOR EXCLUSIVE USE OF HOUSEHOLD.	45 276	3 421	3 723	3 698	5 511	10 689	12 236	5 997	12900
ALSO USED BY ANOTHER HOUSEHOLD.	10	4	-	1	-	2	2	1	..
NO COMPLETE KITCHEN FACILITIES.	498	211	110	50	59	37	24	7	3700
ROOMS									
3 ROOMS OR LESS	1 460	364	284	213	206	215	133	46	5800
4 ROOMS	6 413	992	938	850	1 113	1 439	876	206	8100
5 ROOMS	13 013	1 064	1 274	1 280	1 920	3 444	3 172	855	11400
6 ROOMS	12 168	699	811	832	1 397	3 197	3 772	1 460	13700
7 ROOMS OR MORE	12 730	517	527	574	935	2 429	4 308	3 440	18200
MEDIAN.	5.7	4.9	5.0	5.1	5.3	5.6	6.0	6.5+	..
BEDROOMS									
NONE AND 1.	1 806	421	372	249	227	259	217	60	5900
2	13 256	1 756	1 787	1 629	2 143	3 019	2 238	684	9000
3 OR MORE	30 722	1 459	1 675	1 871	3 201	7 449	9 806	5 261	14800
PERSONS									
1 PERSON.	5 675	1 963	1 336	758	695	649	319	156	4500
2 PERSONS	14 137	1 009	1 710	1 692	2 194	3 102	3 092	1 338	10700
3 PERSONS	8 173	272	313	565	1 051	2 227	2 590	1 155	14200
4 PERSONS	8 269	191	210	330	796	2 340	2 966	1 437	15900
5 PERSONS	5 006	101	116	199	435	1 336	1 842	978	16700
6 PERSONS OR MORE	4 323	100	149	206	401	1 072	1 452	943	16600
MEDIAN.	2.8	1.4	1.8	2.2	2.4	3.2	3.5	3.7	..
UNITS WITH SUBFAMILIES.	812	28	47	61	122	169	233	153	14400
UNITS WITH NONRELATIVES	890	107	104	84	135	183	165	110	10400
PLUMBING FACILITIES BY PERSONS PER ROOM									
WITH ALL PLUMBING FACILITIES.	44 863	3 259	3 642	3 640	5 455	10 644	12 228	5 996	13000
1.00 OR LESS.	42 939	3 198	3 539	3 501	5 192	10 065	11 650	5 795	13000
1.01 TO 1.50.	1 637	45	82	110	207	501	517	174	13700
1.51 OR MORE	286	16	21	28	55	78	61	27	11500
LACKING SOME OR ALL PLUMBING FACILITIES	921	377	191	110	116	83	33	10	3900
1.00 OR LESS.	793	357	165	84	89	63	25	10	3500
1.01 TO 1.50.	75	8	14	16	16	12	8	-	6900
1.51 OR MORE	53	13	12	10	11	8	-	-	5400
HOUSEHOLD COMPOSITION BY AGE OF HEAD									
2-OR-MORE-PERSON HOUSEHOLDS	39 908	1 674	2 497	2 992	4 876	10 078	11 942	5 850	13900
MALE HEAD, WIFE PRESENT, NO NONRELATIVES.	34 977	1 153	1 865	2 295	4 026	8 998	11 116	5 523	14500
UNDER 25 YEARS.	1 182	41	128	287	444	233	233	25	11300
25 TO 29 YEARS.	2 957	30	54	102	404	1 129	1 027	210	13900
30 TO 34 YEARS.	3 829	63	57	109	347	1 274	1 481	498	15400
35 TO 44 YEARS.	7 501	129	103	230	572	1 928	3 097	1 444	17600
45 TO 64 YEARS.	14 440	443	546	735	1 420	3 466	4 742	3 089	16300
65 YEARS AND OVER	5 068	464	1 065	992	996	757	536	258	7000
OTHER MALE HEAD	1 378	85	109	121	191	344	327	199	12600
UNDER 65 YEARS.	1 063	50	52	76	135	294	281	175	13700
65 YEARS AND OVER	315	35	57	45	56	51	46	25	8100
FEMALE HEAD	3 554	435	523	575	659	736	499	127	8100
UNDER 65 YEARS.	2 651	289	350	443	494	583	391	101	6500
65 YEARS AND OVER	902	146	173	132	164	153	108	26	7000
1-PERSON HOUSEHOLDS	5 875	1 963	1 336	758	695	649	319	156	4500
UNDER 65 YEARS.	2 569	509	408	364	443	510	232	104	7000
65 YEARS AND OVER	3 306	1 454	928	394	252	139	87	52	3400
OWN CHILDREN UNDER 18 YEARS OLD BY AGE GROUP									
NO OWN CHILDREN UNDER 18 YEARS.	24 906	3 117	3 229	2 707	3 387	4 788	5 019	2 659	10000
WITH OWN CHILDREN UNDER 18 YEARS.	20 878	520	604	1 042	2 184	5 939	7 243	3 347	15200
UNDER 6 YEARS ONLY.	3 848	92	85	194	618	1 369	1 182	308	13400
1	2 212	61	54	131	364	761	672	170	13300
2	1 419	28	29	52	226	532	431	120	13500
3 OR MORE	217	4	2	11	28	76	79	17	14200
6 TO 17 YEARS ONLY.	12 465	316	378	589	1 079	3 083	4 576	2 445	16700
1	4 682	135	165	260	426	1 136	1 623	937	16400
2	4 174	91	104	175	328	1 016	1 611	848	17300
3 OR MORE	3 609	89	109	154	325	931	1 342	659	16500
BOTH AGE GROUPS	4 565	112	141	259	488	1 487	1 484	594	14300
2	1 575	24	30	75	162	539	563	182	14600
3 OR MORE	2 989	87	111	184	325	948	921	412	14100

TABLE A-1. INCOME OF FAMILIES AND PRIMARY INDIVIDUALS IN OWNER AND RENTER OCCUPIED HOUSING UNITS: 1974--CONTINUED

(NUMBERS IN THOUSANDS. DATA BASED ON SAMPLE, SEE TEXT, FOR MINIMUM BASE FOR DERIVED FIGURES (PERCENT, MEDIAN, ETC.) AND MEANING OF SYMBOLS, SEE TEXT)

UNITED STATES TOTAL	TOTAL	LESS THAN \$3,000	\$3,000 TO \$4,999	\$5,000 TO \$6,999	\$7,000 TO \$9,999	\$10,000 TO \$14,999	\$15,000 TO \$24,999	\$25,000 OR MORE	MEDIAN (DOLLARS)
OWNER OCCUPIED UNITS--CONTINUED									
YEARS OF SCHOOL COMPLETED BY HEAD									
NO SCHOOL YEARS COMPLETED	255	72	59	36	23	30	20	16	4900
ELEMENTARY:									
LESS THAN 8 YEARS	4 166	971	804	608	647	633	390	113	6000
8 YEARS	5 058	804	841	719	791	988	713	203	7600
HIGH SCHOOL:									
1 TO 3 YEARS	6 703	592	689	688	1 016	1 737	1 543	438	11100
4 YEARS	16 165	821	983	1 177	2 042	4 573	4 810	1 761	13300
COLLEGE:									
1 TO 3 YEARS	6 152	215	287	328	625	1 540	2 129	1 029	15400
4 YEARS OR MORE	7 283	162	171	194	428	1 227	2 656	2 447	20500
MEDIAN	12.4	9.0	9.9	11.0	12.1	12.4	12.7	14.4	...
YEAR HEAD MOVED INTO UNIT									
1973 OR LATER	7 461	313	374	549	951	2 028	2 265	981	13800
MOVED IN WITHIN PAST 12 MONTHS	4 482	194	233	334	588	1 211	1 331	591	13700
APRIL 1970 TO 1972	7 840	360	462	517	1 016	2 097	2 348	1 039	13700
1965 TO MARCH 1970	9 544	569	615	641	1 024	2 340	2 862	1 492	14100
1960 TO 1964	6 313	465	443	454	724	1 475	1 789	963	13600
1950 TO 1959	8 219	749	763	689	974	1 732	2 136	1 173	12700
1949 OR EARLIER	6 410	1 180	1 176	900	881	1 054	861	357	6900
SPECIFIED OWNER OCCUPIED ¹	36 154	2 567	2 670	2 614	4 103	8 471	10 489	5 240	13600
VALUE									
LESS THAN \$5,000	652	254	142	89	81	48	30	6	4000
\$5,000 TO \$9,999	2 182	507	407	333	355	396	153	31	6100
\$10,000 TO \$14,999	3 624	478	482	486	648	908	527	94	8700
\$15,000 TO \$19,999	4 744	390	494	463	826	1 323	1 052	196	10800
\$20,000 TO \$24,999	4 905	283	376	418	701	1 516	1 332	279	12200
\$25,000 TO \$34,999	8 883	356	426	495	904	2 490	3 212	1 002	14500
\$35,000 OR MORE	11 163	299	343	330	587	1 780	4 183	3 632	20300
MEDIAN	27200	15600	18100	19300	21000	25200	31700	35000+	...
VALUE-INCOME RATIO									
LESS THAN 1.5	10 345	90	188	295	713	2 018	3 855	3 186	19800
1.5 TO 1.9	6 960	68	174	265	619	1 801	2 835	1 199	17000
2.0 TO 2.4	5 344	92	164	305	638	1 699	1 861	584	14300
2.5 TO 2.9	3 678	80	211	272	585	1 235	1 024	271	12800
3.0 TO 3.9	3 836	213	402	485	825	1 168	744	-	10000
4.0 OR MORE	5 890	1 923	1 530	992	724	551	169	-	4300
NOT COMPUTED	101	101	-	-	-	-	-	-	3000-
MORTGAGE STATUS									
MORTGAGE OR SIMILAR DEBT	22 959	653	774	1 029	2 223	5 973	8 226	4 082	16000
OWNED FREE AND CLEAR	13 195	1 915	1 896	1 586	1 880	2 499	2 263	1 157	8900
REAL ESTATE TAXES LAST YEAR									
MEAN (PER \$1,000 VALUE)	15	13	14	14	14	15	16	17	...
SELECTED MONTHLY HOUSING COSTS ²									
UNITS WITH A MORTGAGE									
LESS THAN \$100	22 959	653	774	1 029	2 223	5 973	8 226	4 082	16000
\$100 TO \$149	673	116	110	106	128	133	68	12	7100
\$150 TO \$199	3 501	162	275	341	652	1 094	848	130	11500
\$200 TO \$249	5 138	90	153	230	614	1 740	1 827	475	14200
\$250 TO \$299	4 342	66	68	123	377	1 327	1 732	649	16200
\$300 TO \$349	2 699	35	27	42	129	643	1 288	535	18700
\$350 OR MORE	4 108	60	31	44	114	470	1 727	1 661	22700
NOT REPORTED	2 497	123	109	143	210	556	737	620	16500
MEDIAN	210	145	140	148	168	192	228	293	...
UNITS WITH NO MORTGAGE									
LESS THAN \$50	13 195	1 914	1 896	1 586	1 880	2 499	2 263	1 157	8900
\$50 TO \$69	2 551	869	576	352	332	271	128	21	4400
\$70 TO \$99	2 943	393	492	466	538	598	370	87	7700
\$100 TO \$149	3 218	241	398	370	511	722	723	252	10600
\$150 TO \$199	2 068	102	181	201	238	483	550	313	13200
\$200 TO \$249	655	35	30	41	57	129	178	186	17100
\$250 OR MORE	2 115	10	12	4	19	27	62	80	20500
NOT REPORTED	1 545	263	206	151	184	269	253	218	9500
MEDIAN	73	50-	60	65	68	80	90	117	...
SELECTED MONTHLY HOUSING COSTS AS PERCENTAGE OF INCOME ²									
UNITS WITH A MORTGAGE									
LESS THAN 10 PERCENT	22 959	653	774	1 029	2 223	5 973	8 226	4 082	16000
10 TO 14 PERCENT	2 441	-	1	1	8	108	910	1 413	25000+
15 TO 19 PERCENT	5 308	1	3	23	134	1 110	2 781	1 258	20000
20 TO 24 PERCENT	4 943	1	14	68	448	1 711	2 140	561	16100
25 TO 29 PERCENT	3 217	3	28	141	511	1 302	1 040	192	13600
30 TO 34 PERCENT	2 695	23	149	326	615	982	565	37	11200
35 PERCENT OR MORE	1 811	456	470	328	298	204	54	2	4900
NOT COMPUTED	47	-	-	-	-	-	-	-	3000-
NOT REPORTED	2 497	123	109	143	210	556	737	620	16500
MEDIAN	17	35+	35+	31	24	19	15	11	...
UNITS WITH NO MORTGAGE									
LESS THAN 10 PERCENT	13 195	1 915	1 896	1 586	1 880	2 499	2 263	1 157	8900
10 TO 14 PERCENT	5 421	28	132	299	758	1 531	1 754	919	14900
15 TO 19 PERCENT	2 435	139	368	538	623	518	213	17	7700
20 TO 24 PERCENT	1 382	231	430	331	208	142	39	1	5200
25 TO 29 PERCENT	762	246	282	142	60	31	1	-	4000
30 TO 34 PERCENT	837	389	301	97	39	7	3	-	3200
35 PERCENT OR MORE	782	589	156	29	8	1	-	-	3000-
NOT COMPUTED	32	-	-	-	-	-	-	-	...
NOT REPORTED	1 545	263	206	151	184	269	253	218	9500
MEDIAN	11	29	19	14	11	10-	10-	10-	...

¹LIMITED TO 1-FAMILY HOMES ON LESS THAN 10 ACRES AND NO BUSINESS ON PROPERTY.

²SUM OF PAYMENTS FOR REAL ESTATE TAXES, PROPERTY INSURANCE, UTILITIES, FUEL, WATER, AND MORTGAGE PAYMENT AT TIME OF ENUMERATION.

TABLE A-1. INCOME OF FAMILIES AND PRIMARY INDIVIDUALS IN OWNER AND RENTER OCCUPIED HOUSING UNITS: 1974--CONTINUED

(NUMBERS IN THOUSANDS, DATA BASED ON SAMPLE, SEE TEXT, FOR MINIMUM BASE FOR DERIVED FIGURES (PERCENT, MEDIAN, ETC.) AND MEANING OF SYMBOLS, SEE TEXT)

UNITED STATES TOTAL	TOTAL	LESS THAN \$3,000	\$3,000 TO \$4,999	\$5,000 TO \$6,999	\$7,000 TO \$9,999	\$10,000 TO \$14,999	\$15,000 TO \$24,999	\$25,000 OR MORE	MEDIAN (DOLLARS)
OWNER OCCUPIED UNITS	45 784	3 636	3 833	3 749	5 571	10 727	12 261	6 006	12800
HEATING EQUIPMENT									
WARM-AIR FURNACE	27 257	1 473	1 790	1 902	3 100	6 676	8 236	4 080	14000
STEAM OR HOT WATER	6 761	350	490	478	645	1 504	2 031	1 263	14700
BUILT-IN ELECTRIC UNITS	2 425	137	160	209	337	625	685	272	13000
FLOOR, WALL, OR PIPELESS FURNACE	3 813	401	452	389	612	958	782	220	10300
OTHER MEANS	5 351	1 262	928	757	855	938	473	139	6300
NONE	175	13	14	15	22	26	55	31	14700
SOURCE OF WATER									
PUBLIC SYSTEM OR PRIVATE COMPANY	36 259	2 611	2 895	2 788	4 198	8 469	10 195	5 105	13300
INDIVIDUAL WELL	8 678	879	833	866	1 234	2 067	1 941	859	11300
OTHER	847	147	106	96	139	190	126	42	8600
SEWAGE DISPOSAL									
PUBLIC SEWER	30 224	2 100	2 353	2 263	3 448	6 957	8 687	4 421	13600
SEPTIC TANK OR CESSPOOL	14 960	1 284	1 347	1 409	2 052	3 727	3 557	1 583	11900
OTHER	596	252	133	77	71	44	17	2	3700
SELECTED CHARACTERISTICS									
WITH AIR CONDITIONING	24 992	1 248	1 645	1 771	2 857	5 911	7 499	4 060	14200
ROOM UNIT(S)	15 191	919	1 212	1 253	2 010	3 892	4 169	1 737	12800
CENTRAL SYSTEM	9 801	330	433	518	847	2 019	3 330	2 323	17300
WITH BASEMENT	22 812	1 442	1 712	1 609	2 419	5 328	6 753	3 550	14000
OWNED SECOND HOME	2 297	106	114	132	171	409	710	655	18000
AUTOMOBILES AVAILABLE:									
1	21 545	1 629	2 339	2 449	3 542	5 635	4 553	1 399	10700
2 OR MORE	19 867	378	462	720	1 554	4 677	7 521	4 555	17800
RENTER OCCUPIED UNITS	25 046	4 453	3 731	3 276	4 285	5 155	3 255	892	7700
UNITS IN STRUCTURE									
1	8 435	1 529	1 242	1 136	1 422	1 762	1 075	269	7700
2 TO 4	6 516	1 142	1 030	834	1 160	1 348	815	187	7700
5 TO 19	5 332	912	775	710	895	1 169	706	164	7900
20 OR MORE	4 219	757	591	502	698	781	627	263	8100
MOBILE HOME OR TRAILER	545	114	92	93	110	95	32	9	6400
YEAR STRUCTURE BUILT									
APRIL 1970 OR LATER	3 079	359	297	328	533	784	583	196	10100
1965 TO MARCH 1970	2 863	396	314	324	503	665	498	162	9400
1960 TO 1964	2 228	309	277	272	351	538	354	127	9200
1950 TO 1959	3 100	471	454	404	573	681	420	97	8200
1940 TO 1949	2 553	480	438	365	423	507	279	61	7000
1939 OR EARLIER	11 224	2 438	1 950	1 584	1 902	1 980	1 122	249	6500
COMPLETE BATHROOMS									
1	20 511	3 636	3 211	2 824	3 688	4 228	2 400	524	7500
1 AND ONE-HALF	1 390	84	66	125	235	393	361	105	12100
2 OR MORE	1 611	89	99	131	191	405	450	246	13600
ALSO USED BY ANOTHER HOUSEHOLD	505	211	117	67	60	32	13	5	3700
NONE	1 030	433	219	128	110	96	31	12	3700
COMPLETE KITCHEN FACILITIES									
FOR EXCLUSIVE USE OF HOUSEHOLD	23 973	4 019	3 514	3 112	4 153	5 064	3 227	885	8000
ALSO USED BY ANOTHER HOUSEHOLD	131	52	22	15	29	6	5	1	4200
NO COMPLETE KITCHEN FACILITIES	943	382	195	149	103	84	24	6	3900
ROOMS									
1 AND 2 ROOMS	2 685	925	506	377	366	336	138	37	4700
3 ROOMS	5 987	1 357	1 016	806	1 056	1 057	545	150	6500
4 ROOMS	7 970	1 217	1 172	1 094	1 438	1 717	1 063	268	8000
5 ROOMS	4 869	587	644	617	856	1 156	808	200	9100
6 ROOMS OR MORE	3 535	367	393	382	569	888	700	236	10300
MEDIAN	4.0	3.4	3.8	3.9	4.0	4.2	4.4	4.5	...
BEDROOMS									
NONE	1 346	502	265	190	182	136	55	16	4300
1	8 012	1 861	1 336	1 087	1 357	1 420	750	201	6500
2	10 381	1 492	1 468	1 375	1 841	2 322	1 497	386	8400
3 OR MORE	5 308	598	662	625	905	1 277	952	289	9500
PERSONS									
1 PERSON	7 934	2 546	1 449	991	1 171	1 108	476	143	4900
2 PERSONS	7 542	944	1 094	1 012	1 328	1 659	1 182	325	8600
3 PERSONS	4 060	437	517	556	736	995	657	162	9100
4 PERSONS	2 725	228	295	309	543	751	487	111	9900
5 PERSONS	1 361	165	186	193	242	333	270	82	9400
6 PERSONS OR MORE	1 424	143	190	215	265	311	233	68	8900
MEDIAN	2.1	1.3	1.9	2.1	2.2	2.4	2.5	2.4	...
UNITS WITH SUBFAMILIES	246	20	28	33	39	50	59	17	10300
UNITS WITH NONRELATIVES	1 485	302	276	265	285	256	78	23	6200
PLUMBING FACILITIES BY PERSONS PER ROOM									
WITH ALL PLUMBING FACILITIES	23 687	3 449	3 429	3 094	4 144	5 065	3 223	882	8100
1.00 OR LESS	22 169	3 688	3 200	2 863	3 814	4 744	3 029	832	8000
1.01 TO 1.50	1 163	106	151	180	265	258	164	40	8600
1.51 OR MORE	355	56	78	51	65	63	31	10	6700
LACKING SOME OR ALL PLUMBING FACILITIES	1 360	604	301	182	141	90	32	9	3500
1.00 OR LESS	1 141	540	254	144	109	67	4	9	3200
1.01 TO 1.50	103	29	25	17	13	15	4	1	4800
1.51 OR MORE	116	36	22	21	20	11	10	-	5000

TABLE A-1. INCOME OF FAMILIES AND PRIMARY INDIVIDUALS IN OWNER AND RENTER OCCUPIED HOUSING UNITS: 1974--CONTINUED

(NUMBERS IN THOUSANDS. DATA BASED ON SAMPLE, SEE TEXT, FOR MINIMUM BASE FOR DERIVED FIGURES (PERCENT, MEDIAN, ETC.) AND MEANING OF SYMBOLS, SEE TEXT)

UNITED STATES TOTAL	TOTAL	LESS THAN \$3,000	\$3,000 TO \$4,999	\$5,000 TO \$6,999	\$7,000 TO \$9,999	\$10,000 TO \$14,999	\$15,000 TO \$24,999	\$25,000 OR MORE	MEDIAN (DOLLARS)
RENTER OCCUPIED UNITS--CONTINUED									
HOUSEHOLD COMPOSITION BY AGE OF HEAD									
2-OR-MORE-PERSON HOUSEHOLDS	17 112	1 857	2 281	2 285	3 114	4 047	2 779	748	9100
MALE HEAD, WIFE PRESENT, NO NONRELATIVES	11 653	631	1 042	1 360	2 187	3 297	2 462	676	10900
UNDER 25 YEARS	2 367	133	230	369	597	716	294	26	9300
25 TO 29 YEARS	2 412	49	130	234	470	645	606	78	11900
30 TO 34 YEARS	1 457	56	74	127	258	452	383	106	12400
35 TO 44 YEARS	1 791	71	95	170	295	531	490	139	12500
45 TO 64 YEARS	2 503	153	202	256	398	624	603	268	11900
65 YEARS AND OVER	1 124	170	310	204	168	129	64	58	5800
OTHER MALE HEAD	1 422	196	245	222	253	330	140	36	7600
UNDER 65 YEARS	1 318	169	212	206	244	314	136	36	7900
65 YEARS AND OVER	105	26	33	16	9	16	4	-	4600
FEMALE HEAD	4 036	1 030	994	704	674	420	178	36	5000
UNDER 65 YEARS	3 674	950	890	649	616	381	156	31	5000
65 YEARS AND OVER	363	79	104	55	58	39	22	5	5000
1-PERSON HOUSEHOLDS	7 934	2 596	1 449	991	1 171	1 108	476	143	4900
UNDER 65 YEARS	5 354	1 168	763	790	1 033	1 052	423	125	6900
65 YEARS AND OVER	2 580	1 428	686	201	138	56	53	18	3000-
OWN CHILDREN UNDER 18 YEARS OLD BY AGE GROUP									
NO OWN CHILDREN UNDER 18 YEARS	16 097	3 436	2 561	2 051	2 535	2 983	1 936	594	7000
WITH OWN CHILDREN UNDER 18 YEARS	8 947	1 017	1 169	1 225	1 750	2 172	1 319	294	8600
UNDER 6 YEARS ONLY	3 939	397	410	486	748	892	433	70	4700
1	2 220	252	252	322	466	574	305	46	8800
2	1 015	118	107	132	240	284	116	17	8900
3 OR MORE	202	27	51	32	42	31	12	7	6400
6 TO 17 YEARS ONLY	3 591	365	467	477	629	827	631	175	9200
1	1 541	197	167	185	285	359	263	85	9300
2	1 043	102	138	138	176	231	208	50	9400
3 OR MORE	1 007	66	162	154	169	237	160	39	8800
BOTH AGE GROUPS	1 921	235	293	262	372	452	255	53	8400
1	658	75	79	68	134	176	103	22	9400
2 OR MORE	1 264	160	214	194	238	276	151	30	7800
YEARS OF SCHOOL COMPLETED BY HEAD									
NO SCHOOL YEARS COMPLETED	270	130	54	33	24	17	10	3	3200
ELEMENTARY:									
LESS THAN 8 YEARS	2 860	1 017	682	382	368	273	112	26	4200
8 YEARS	2 244	714	462	308	301	275	148	36	4800
HIGH SCHOOL:									
1 TO 3 YEARS	4 021	941	753	609	682	623	355	57	6000
4 YEARS	8 359	1 058	1 116	1 213	1 659	1 962	1 109	242	8400
COLLEGE:									
1 TO 3 YEARS	3 612	347	411	465	682	930	623	155	9600
4 YEARS OR MORE	3 681	247	253	266	568	1 075	899	373	12400
MEDIAN	12.4	10.2	11.6	12.3	12.5	12.7	12.9	14.7	...
YEAR HEAD MOVED INTO UNIT									
1973 OR LATER	12 691	1 882	1 779	1 746	2 426	2 784	1 635	440	8200
MOVED IN WITHIN PAST 12 MONTHS	9 426	1 493	1 333	1 339	1 770	2 020	1 143	319	7900
APRIL 1970 TO 1972	4 956	834	684	632	826	1 091	723	167	8200
1965 TO MARCH 1970	4 171	885	666	511	632	765	541	170	7100
1960 TO 1964	1 542	364	289	181	214	270	191	34	6300
1950 TO 1959	983	247	181	126	115	155	113	46	6000
1949 OR EARLIER	704	241	132	80	73	91	52	35	4700
GROSS RENT									
SPECIFIED RENTER OCCUPIED ¹	24 292	4 287	3 618	3 158	4 185	5 008	3 181	855	7600
LESS THAN \$50	1 123	727	204	76	61	46	8	1	3000-
\$50 TO \$69	1 470	638	389	174	140	86	40	5	3500
\$70 TO \$99	3 147	812	715	550	520	407	128	15	5200
\$100 TO \$119	2 638	501	509	462	503	450	181	32	6300
\$120 TO \$149	4 094	597	654	690	863	669	368	52	7400
\$150 TO \$199	6 061	462	687	717	1 275	1 753	998	169	9700
\$200 OR MORE	4 585	220	269	333	641	1 208	1 355	559	13400
NO CASH RENT	1 173	330	192	155	183	189	102	23	5600
MEDIAN	143	92	115	130	146	165	190	200+	...
GROSS RENT AS PERCENTAGE OF INCOME									
SPECIFIED RENTER OCCUPIED ¹	24 292	4 287	3 618	3 158	4 185	5 008	3 181	855	7600
LESS THAN 10 PERCENT	1 943	18	35	55	160	472	695	508	18300
10 TO 14 PERCENT	3 803	32	136	222	574	1 264	1 357	219	13700
15 TO 19 PERCENT	4 240	123	253	418	957	1 657	749	83	11100
20 TO 24 PERCENT	3 337	306	404	577	959	888	185	19	8200
25 TO 34 PERCENT	3 885	475	786	993	1 085	456	86	3	6400
35 PERCENT OR MORE	5 781	2 872	812	738	268	83	8	-	3000
NOT COMPUTED	1 304	461	192	155	183	189	102	23	5000
HEATING EQUIPMENT									
WARM-AIR FURNACE	8 523	1 114	1 014	983	1 466	2 101	1 446	398	9400
STEAM OR HOT WATER	6 802	1 100	1 001	907	1 197	1 367	929	301	8000
BUILT-IN ELECTRIC UNITS	2 012	330	239	222	371	438	322	90	8700
FLOOR, WALL, OR PIPELESS FURNACE	2 833	502	476	429	533	551	286	56	7100
OTHER MEANS	4 567	1 336	944	693	657	654	244	39	5000
NONE	309	71	56	42	61	45	27	7	6300
SOURCE OF WATER									
PUBLIC SYSTEM OR PRIVATE COMPANY	22 709	3 989	3 398	2 937	3 865	4 669	3 031	821	7800
INDIVIDUAL WELL	2 014	360	276	294	371	442	205	66	7600
OTHER	323	104	56	45	49	45	19	5	5000
SEWAGE DISPOSAL									
PUBLIC SEWER	21 348	3 724	3 215	2 733	3 650	4 360	2 878	789	7800
SEPTIC TANK OR CESSPOOL	3 143	473	397	459	586	758	369	101	8200
OTHER	555	256	119	84	49	37	8	1	3400

¹EXCLUDES 1-FAMILY HOMES ON 10 ACRES OR MORE.

TABLE A-1. INCOME OF FAMILIES AND PRIMARY INDIVIDUALS IN OWNER AND RENTER OCCUPIED HOUSING UNITS: 1974--CONTINUED

(NUMBERS IN THOUSANDS. DATA BASED ON SAMPLE, SEE TEXT. FOR MINIMUM BASE FOR DERIVED FIGURES (PERCENT, MEDIAN, ETC.) AND MEANING OF SYMBOLS, SEE TEXT)

UNITED STATES TOTAL	TOTAL	LESS THAN \$3,000	\$3,000 TO \$4,999	\$5,000 TO \$6,999	\$7,000 TO \$9,999	\$10,000 TO \$14,999	\$15,000 TO \$24,999	\$25,000 OR MORE	MEDIAN (DOLLARS)
RENTER OCCUPIED UNITS--CONTINUED									
SELECTED CHARACTERISTICS									
WITH AIR CONDITIONING	10 809	1 194	1 148	1 281	1 903	2 674	2 012	597	9800
ROOM UNIT(S)	7 209	875	839	942	1 294	1 721	1 223	315	9200
CENTRAL SYSTEM	3 600	320	309	339	609	953	788	282	11200
4 FLOORS OR MORE	2 940	565	465	366	482	474	399	188	7500
WITH ELEVATOR	2 196	422	321	249	335	364	339	166	8000
OWNED SECOND HOME	589	55	40	42	75	148	141	87	12600
AUTOMOBILES AVAILABLE:									
1	12 571	1 343	1 689	1 869	2 603	3 060	1 601	406	8600
2 OR MORE	4 865	209	252	407	771	1 441	1 387	397	12700
UNITS IN PUBLIC HOUSING PROJECT	1 734	636	391	236	208	187	64	12	4200
PRIVATE UNITS WITH GOVERNMENT RENT SUBSIDY	445	150	94	62	65	58	10	5	4500

TABLE A-1. INCOME OF FAMILIES AND PRIMARY INDIVIDUALS IN OWNER AND RENTER OCCUPIED HOUSING UNITS: 1974--CONTINUED

(NUMBERS IN THOUSANDS. DATA BASED ON SAMPLE, SEE TEXT. FOR MINIMUM BASE FOR DERIVED FIGURES (PERCENT, MEDIAN, ETC.) AND MEANING OF SYMBOLS, SEE TEXT)

UNITED STATES INSIDE STANDARD METROPOLITAN STATISTICAL AREAS TOTAL	TOTAL	LESS THAN \$3,000	\$3,000 TO \$4,999	\$5,000 TO \$6,999	\$7,000 TO \$9,999	\$10,000 TO \$14,999	\$15,000 TO \$24,999	\$25,000 OR MORE	MEDIAN (DOLLARS)
OWNER OCCUPIED UNITS.	29 708	1 792	2 059	2 068	3 140	6 856	9 049	4 744	14200
YEAR STRUCTURE BUILT									
APRIL 1970 OR LATER	3 269	88	115	184	350	791	1 158	584	15900
1965 TO MARCH 1970.	3 674	155	135	189	301	836	1 262	796	16700
1960 TO 1964.	3 704	114	160	182	291	854	1 287	815	16900
1950 TO 1959.	7 318	316	400	425	771	1 718	2 464	1 224	15100
1940 TO 1949.	3 443	247	294	293	433	808	923	444	12800
1939 OR EARLIER	8 300	671	954	796	993	1 848	1 956	881	11400
COMPLETE BATHROOMS									
1	14 390	1 245	1 437	1 403	2 022	3 818	3 507	957	11400
1 AND ONE-HALF.	5 397	208	272	315	515	1 270	1 982	836	15600
2 OR MORE	9 598	232	289	322	554	1 728	3 534	2 940	19700
ALSO USED BY ANOTHER HOUSEHOLD.	13	6	1	1	3	2	-	-	..
NONE.	310	100	59	28	46	39	27	11	4800
COMPLETE KITCHEN FACILITIES									
FOR EXCLUSIVE USE OF HOUSEHOLD.	29 593	1 756	2 034	2 057	3 124	6 844	9 035	4 742	14300
ALSO USED BY ANOTHER HOUSEHOLD.	6	3	-	-	-	2	2	-	..
NO COMPLETE KITCHEN FACILITIES.	109	33	25	11	16	10	13	2	4700
ROOMS									
3 ROOMS OR LESS	792	168	152	125	108	113	87	38	6200
4 ROOMS	3 611	453	495	468	587	862	588	157	9000
5 ROOMS	8 247	537	677	688	1 106	2 244	2 343	651	12500
6 ROOMS	8 300	361	463	497	837	2 137	2 866	1 139	14700
7 ROOMS OR MORE	8 758	272	271	290	502	1 500	3 165	2 758	19900
MEDIAN.	5.8	5.0	5.1	5.1	5.3	5.6	6.0	6.5+	..
BEDROOMS									
NONE AND 1.	1 133	220	229	169	142	168	154	51	6400
2	8 019	853	975	897	1 207	1 890	1 657	541	10200
3 OR MORE	20 557	719	855	1 002	1 791	4 798	7 239	4 152	16500
PERSONS									
1 PERSON.	3 526	972	807	477	435	468	250	116	5000
2 PERSONS	8 826	469	873	957	1 246	1 959	2 280	1 041	12200
3 PERSONS	5 368	132	145	275	576	1 403	1 924	914	15800
4 PERSONS	5 661	113	101	163	437	1 524	2 187	1 136	17300
5 PERSONS	3 444	54	64	103	239	837	1 351	796	18100
6 PERSONS OR MORE	2 884	51	69	93	208	664	1 057	741	18400
MEDIAN.	3.0	1.4	1.8	2.1	2.4	3.2	3.5	3.8	..
UNITS WITH SUBFAMILIES.	539	12	24	32	68	115	168	119	16000
UNITS WITH NONRELATIVES	648	63	64	57	100	141	135	88	11400
PLUMBING FACILITIES BY PERSONS PER ROOM									
WITH ALL PLUMBING FACILITIES.	29 488	1 705	2 011	2 050	3 103	6 835	9 042	4 741	14300
1.00 OR LESS.	28 292	1 671	1 961	1 988	2 972	6 497	8 617	4 587	14300
1.01 TO 1.50.	1 041	27	42	52	111	293	385	132	14900
1.51 OR MORE.	154	7	9	10	20	46	40	21	13300
LACKING SOME OR ALL PLUMBING FACILITIES	220	87	47	18	37	20	8	3	4000
1.00 OR LESS.	190	81	42	17	28	14	6	3	3700
1.01 TO 1.50.	16	2	2	-	6	4	2	-	..
1.51 OR MORE.	15	5	3	1	3	2	-	-	..
HOUSEHOLD COMPOSITION BY AGE OF HEAD									
2-OR-MORE-PERSON HOUSEHOLDS	26 182	820	1 251	1 591	2 705	6 388	8 799	4 628	15400
MALE HEAD, WIFE PRESENT, NO NONRELATIVES.	22 819	529	877	1 162	2 122	5 611	8 147	4 371	16400
UNDER 25 YEARS.	618	9	12	43	126	239	168	21	12500
25 TO 29 YEARS.	1 886	14	24	46	200	681	749	172	14800
30 TO 34 YEARS.	2 602	33	26	34	179	823	1 096	411	16900
35 TO 44 YEARS.	5 145	73	43	101	278	1 217	2 295	1 139	18800
45 TO 64 YEARS.	9 621	208	244	357	742	2 176	3 456	2 437	18100
65 YEARS AND OVER	2 948	193	529	581	596	475	382	191	7900
OTHER MALE HEAD	941	41	57	69	129	241	248	156	13600
UNDER 65 YEARS.	760	27	29	45	94	209	217	139	14400
65 YEARS AND OVER	181	14	28	24	35	32	31	16	9100
FEMALE HEAD	2 422	249	318	360	455	535	404	101	8900
UNDER 65 YEARS.	1 842	172	219	279	347	428	319	78	9200
65 YEARS AND OVER	581	77	98	81	108	108	85	23	7900
1-PERSON HOUSEHOLDS	3 526	972	807	477	435	468	250	116	5000
UNDER 65 YEARS.	1 647	270	229	229	282	377	181	79	8000
65 YEARS AND OVER	1 879	702	578	249	152	91	69	37	3800
OWN CHILDREN UNDER 18 YEARS OLD BY AGE GROUP									
NO OWN CHILDREN UNDER 18 YEARS.	15 753	1 508	1 757	1 567	1 981	3 102	3 733	2 106	11700
WITH OWN CHILDREN UNDER 18 YEARS.	13 955	284	302	502	1 160	3 754	5 317	2 638	16800
UNDER 6 YEARS ONLY.	2 527	61	39	84	318	891	877	257	14300
1	1 422	35	19	53	187	489	495	142	14200
2	956	22	18	24	116	350	324	102	14200
3 OR MORE	150	4	2	6	14	51	58	14	14700
6 TO 17 YEARS ONLY.	8 387	160	192	287	578	1 943	3 325	1 903	18100
1	3 104	73	80	122	216	707	1 185	721	18000
2	2 869	40	53	92	189	665	1 169	662	18400
3 OR MORE	2 414	47	59	73	173	571	971	520	17900
BOTH AGE GROUPS	3 040	63	71	131	264	921	1 114	478	15600
1	1 062	13	14	37	93	336	424	146	15900
2	1 979	50	57	94	171	584	691	332	15500

TABLE A-1. INCOME OF FAMILIES AND PRIMARY INDIVIDUALS IN OWNER AND RENTER OCCUPIED HOUSING UNITS: 1974--CONTINUED

(NUMBERS IN THOUSANDS. DATA BASED ON SAMPLE, SEE TEXT. FOR MINIMUM BASE FOR DERIVED FIGURES (PERCENT, MEDIAN, ETC.) AND MEANING OF SYMBOLS, SEE TEXT)

UNITED STATES INSIDE STANDARD METROPOLITAN STATISTICAL AREAS TOTAL	TOTAL	LESS THAN \$3,000	\$3,000 TO \$4,999	\$5,000 TO \$6,999	\$7,000 TO \$9,999	\$10,000 TO \$14,999	\$15,000 TO \$24,999	\$25,000 OR MORE	MEDIAN (DOLLARS)
OWNER OCCUPIED UNITS--CONTINUED									
YEARS OF SCHOOL COMPLETED BY HEAD									
NO SCHOOL YEARS COMPLETED	154	35	35	20	15	15	18	15	5700
ELEMENTARY:									
LESS THAN 8 YEARS	2 147	385	384	321	364	357	267	68	6900
8 YEARS	2 690	369	423	379	378	544	471	126	8400
HIGH SCHOOL:									
1 TO 3 YEARS	4 135	299	356	363	562	1 122	1 106	327	12200
4 YEARS	10 595	472	597	680	1 151	2 874	3 495	1 327	14200
COLLEGE:									
1 TO 3 YEARS	4 468	127	166	184	411	1 081	1 664	836	16600
4 YEARS OR MORE	5 519	106	98	122	259	861	2 028	2 045	21500
MEDIAN	12.5	10.1	10.4	11.4	12.2	12.5	12.8	14.7	...
YEAR HEAD MOVED INTO UNIT									
1973 OR LATER	4 698	134	153	262	468	1 255	1 638	789	15500
MOVED IN WITHIN PAST 12 MONTHS	2 790	72	100	154	296	731	958	479	15400
APRIL 1970 TO 1972	5 005	178	226	267	559	1 264	1 699	811	15000
1965 TO MARCH 1970	6 396	279	323	369	570	1 544	2 133	1 177	15500
1960 TO 1964	4 253	228	245	240	424	965	1 356	794	15200
1950 TO 1959	5 660	396	454	424	617	1 182	1 652	935	14000
1949 OR EARLIER	3 697	577	657	506	502	646	572	237	7600
SPECIFIED OWNER OCCUPIED ¹	25 057	1 369	1 514	1 580	2 494	5 781	8 031	4 288	14800
VALUE									
LESS THAN \$5,000	188	68	45	25	24	11	10	4	4200
\$5,000 TO \$9,999	952	189	177	139	147	192	89	19	6600
\$10,000 TO \$14,999	1 911	236	227	267	323	486	316	57	9100
\$15,000 TO \$19,999	2 877	222	253	265	486	809	701	141	11300
\$20,000 TO \$24,999	3 439	176	259	260	466	1 063	1 006	209	12600
\$25,000 TO \$34,999	6 686	243	297	374	638	1 828	2 533	773	14900
\$35,000 OR MORE	9 003	234	255	251	411	1 391	3 376	3 085	20800
MEDIAN	29700	19300	21000	21800	22900	26800	32500	35000+	...
VALUE-INCOME RATIO									
LESS THAN 1.5	6 844	27	64	108	312	1 093	2 730	2 510	21700
1.5 TO 1.9	5 016	20	60	126	330	1 229	2 214	1 037	18400
2.0 TO 2.4	3 886	28	74	175	375	1 224	1 507	503	15400
2.5 TO 2.9	2 662	19	115	156	389	910	835	238	13600
3.0 TO 3.9	2 642	84	194	300	571	893	600	-	11000
4.0 OR MORE	3 941	1 126	1 007	715	517	432	145	-	4700
NOT COMPUTED	65	65	-	-	-	-	-	-	3000-
MORTGAGE STATUS									
MORTGAGE OR SIMILAR DEBT	17 055	408	484	651	1 427	4 233	6 413	3 437	17100
OWNED FREE AND CLEAR	8 002	960	1 030	929	1 067	1 547	1 618	851	10000
REAL ESTATE TAXES LAST YEAR									
MEAN (PER \$1,000 VALUE)	17	16	16	16	16	17	17	17	...
SELECTED MONTHLY HOUSING COSTS ²									
UNITS WITH A MORTGAGE									
LESS THAN \$100	17 055	408	484	651	1 427	4 233	6 413	3 437	17100
\$100 TO \$149	322	42	60	43	59	74	35	9	7800
\$150 TO \$199	2 202	107	176	206	370	672	572	100	11800
\$200 TO \$249	3 735	63	96	164	409	1 253	1 391	360	14500
\$250 TO \$299	3 422	45	54	94	288	1 007	1 393	542	16600
\$300 OR MORE	2 171	26	17	35	91	504	1 055	443	18900
NOT REPORTED	3 478	50	23	34	96	374	1 433	1 468	23100
MEDIAN	1 724	76	58	76	114	351	535	515	18500
	220	164	143	162	177	197	233	300+	...
UNITS WITH NO MORTGAGE									
LESS THAN \$50	8 002	960	1 030	929	1 067	1 547	1 618	851	10000
\$50 TO \$69	1 051	353	227	152	125	113	69	12	4500
\$70 TO \$99	1 579	212	258	267	283	295	213	51	7600
\$100 TO \$149	2 169	149	270	234	335	482	525	173	11000
\$150 TO \$199	1 594	84	137	152	170	374	433	245	13400
\$200 OR MORE	560	32	24	35	45	104	153	163	17400
NOT REPORTED	188	8	10	3	16	23	58	69	20700
MEDIAN	861	122	104	87	94	152	166	137	10800
	83	56	67	70	77	87	94	124	...
SELECTED MONTHLY HOUSING COSTS AS PERCENTAGE OF INCOME ²									
UNITS WITH A MORTGAGE									
LESS THAN 10 PERCENT	17 055	408	484	651	1 427	4 233	6 413	3 437	17100
10 TO 14 PERCENT	1 833	-	1	-	2	57	621	1 152	25000+
15 TO 19 PERCENT	4 003	1	-	4	70	699	2 146	1 083	20700
20 TO 24 PERCENT	3 745	-	8	32	250	1 225	1 746	484	17000
25 TO 34 PERCENT	2 410	-	13	81	314	976	857	169	14100
35 PERCENT OR MORE	2 013	3	93	207	450	766	462	32	11700
NOT COMPUTED	1 294	297	311	250	227	160	46	1	5300
MEDIAN	31	31	-	-	-	-	-	-	...
	1 724	76	58	76	114	351	535	515	18500
	17	35+	35+	33	25	20	15	11	...
UNITS WITH NO MORTGAGE									
LESS THAN 10 PERCENT	8 002	960	1 030	929	1 067	1 547	1 618	851	10000
10 TO 14 PERCENT	3 304	11	38	131	345	857	1 225	696	17200
15 TO 19 PERCENT	1 513	59	162	303	402	386	186	15	8700
20 TO 24 PERCENT	811	84	225	198	146	120	36	1	6000
25 TO 34 PERCENT	466	121	165	113	41	25	1	-	4400
35 PERCENT OR MORE	516	189	212	71	36	7	3	-	3700
NOT COMPUTED	516	360	125	26	5	-	-	-	3000-
MEDIAN	15	14	-	-	-	-	-	-	...
	861	122	104	87	94	152	166	137	10800
	11	32	21	15	12	10-	10-	10-	...

¹LIMITED TO 1-FAMILY HOMES ON LESS THAN 10 ACRES AND NO BUSINESS ON PROPERTY.²SUM OF PAYMENTS FOR REAL ESTATE TAXES, PROPERTY INSURANCE, UTILITIES, FUEL, WATER, AND MORTGAGE PAYMENT AT TIME OF ENUMERATION.

TABLE A-1. INCOME OF FAMILIES AND PRIMARY INDIVIDUALS IN OWNER AND RENTER OCCUPIED HOUSING UNITS: 1974--CONTINUED

(NUMBERS IN THOUSANDS. DATA BASED ON SAMPLE, SEE TEXT, FOR MINIMUM BASE FOR DERIVED FIGURES (PERCENT, MEDIAN, ETC.) AND MEANING OF SYMBOLS, SEE TEXT)

UNITED STATES INSIDE STANDARD METROPOLITAN STATISTICAL AREAS TOTAL	TOTAL	LESS THAN \$3,000	\$3,000 TO \$4,999	\$5,000 TO \$6,999	\$7,000 TO \$9,999	\$10,000 TO \$14,999	\$15,000 TO \$24,999	\$25,000 OR MORE	MEDIAN (DOLLARS)
OWNER OCCUPIED UNITS	29 708	1 792	2 059	2 068	3 140	6 856	9 049	4 744	14200
HEATING EQUIPMENT									
WARM-AIR FURNACE	18 632	850	1 042	1 088	1 825	4 389	6 180	3 257	15200
STEAM OR HOT WATER	5 314	280	402	355	470	1 141	1 617	1 050	15100
PUILT-IN ELECTRIC UNITS	1 159	57	56	90	129	281	376	170	14400
FLOOR, WALL, OR PIPELESS FURNACE	2 474	199	264	248	366	648	579	168	11200
OTHER MEANS	1 972	396	282	275	331	373	245	68	7300
NONE	158	9	12	12	19	23	51	31	15600
SOURCE OF WATER									
PUBLIC SYSTEM OR PRIVATE COMPANY	26 416	1 559	1 816	1 827	2 761	6 045	8 128	4 280	14300
INDIVIDUAL WELL	3 082	210	222	225	355	753	871	447	13500
OTHER	210	23	21	16	25	57	51	17	11700
SEWAGE DISPOSAL									
PUBLIC SEWER	23 151	1 354	1 587	1 590	2 407	5 279	7 151	3 783	14400
SEPTIC TANK OR CEESPOOL	6 451	396	444	469	713	1 573	1 895	961	13800
OTHER	107	41	27	10	20	4	4	-	3900
SELECTED CHARACTERISTICS									
WITH AIR CONDITIONING	17 055	688	943	997	1 668	3 863	5 634	3 263	15700
ROOM UNIT(S)	10 126	480	684	708	1 169	2 522	3 154	1 408	14000
CENTRAL SYSTEM	6 930	208	259	288	499	1 341	2 479	1 856	18500
WITH BASEMENT	16 145	897	1 085	1 027	1 496	3 657	5 106	2 875	14900
OWNED SECOND HOME	1 561	55	60	77	91	266	522	490	19400
AUTOMOBILES AVAILABLE:									
1	12 953	758	1 166	1 303	1 950	3 519	3 238	1 019	11800
2 OR MORE	14 192	233	250	388	892	3 065	5 675	3 688	19000
RENTER OCCUPIED UNITS	18 966	3 097	2 749	2 426	3 238	4 017	2 699	741	8100
UNITS IN STRUCTURE									
1	4 788	747	684	603	820	1 045	714	175	8300
2 TO 4	5 282	873	816	680	906	1 132	719	157	7900
5 TO 19	4 734	774	673	638	801	1 059	638	152	8100
20 OR MORE	3 972	672	542	476	669	743	616	253	8300
MOBILE HOME OR TRAILER	189	31	33	30	42	37	12	4	7100
YEAR STRUCTURE BUILT									
APRIL 1970 OR LATER	2 541	262	224	243	446	673	525	168	10700
1965 TO MARCH 1970	2 252	271	224	245	402	540	429	142	9900
1960 TO 1964	1 824	228	224	217	278	444	315	118	9600
1950 TO 1959	2 335	341	337	306	406	517	348	80	8400
1940 TO 1949	1 849	319	312	320	377	320	223	41	7300
1939 OR EARLIER	8 165	1 677	1 429	1 157	1 366	1 466	859	192	6700
COMPLETE BATHROOMS									
1	15 841	2 698	2 452	2 147	2 821	3 316	1 985	422	7700
1 AND ONE-HALF	1 115	61	61	93	178	323	307	90	12500
2 OR MORE	1 298	74	71	100	144	308	384	218	14200
ALSO USED BY ANOTHER HOUSEHOLD	368	142	91	50	48	21	11	5	3900
NONE	344	121	74	35	46	49	12	7	4400
COMPLETE KITCHEN FACILITIES									
FOR EXCLUSIVE USE OF HOUSEHOLD	18 421	2 912	2 637	2 336	3 150	3 971	2 678	735	8300
ALSO USED BY ANOTHER HOUSEHOLD	95	31	15	13	27	4	5	1	5200
NO COMPLETE KITCHEN FACILITIES	451	154	96	77	61	42	16	4	4500
ROOMS									
1 AND 2 ROOMS	2 203	709	421	317	310	290	126	31	4900
3 ROOMS	4 864	974	773	653	903	928	498	135	7100
4 ROOMS	6 047	806	844	811	1 074	1 367	907	238	8600
5 ROOMS	3 551	382	468	408	603	871	652	167	9600
6 ROOMS OR MORE	2 302	226	244	236	348	561	516	169	10900
MEDIAN	3.9	3.4	3.7	3.8	3.9	4.1	4.3	4.3	...
BEDROOMS									
NONE	1 135	408	225	170	158	106	52	16	4400
1	6 631	1 380	1 058	891	1 172	1 267	685	179	7000
2	7 700	940	1 031	986	1 338	1 819	1 258	328	9000
3 OR MORE	3 500	369	435	379	570	824	704	218	10000
PERSONS									
1 PERSON	6 242	1 798	1 128	814	988	968	429	116	5500
2 PERSONS	5 849	659	795	787	1 016	1 331	983	277	9000
3 PERSONS	3 024	322	366	375	526	752	543	140	9600
4 PERSONS	1 960	162	208	199	370	533	396	93	10400
5 PERSONS	952	71	132	115	158	234	174	68	10000
6 PERSONS OR MORE	939	86	120	136	178	198	174	46	9100
MEDIAN	2.0	1.4	1.8	2.0	2.1	2.3	2.4	2.4	...
UNITS WITH SUBFAMILIES	162	8	22	19	23	29	51	12	11700
UNITS WITH NONRELATIVES	1 225	242	216	225	230	226	68	20	6400
PLUMBING FACILITIES BY PERSONS PER ROOM									
WITH ALL PLUMBING FACILITIES	18 371	2 863	2 608	2 349	3 161	3 976	2 680	734	8300
1.00 OR LESS	17 249	2 739	2 446	2 190	2 920	3 738	2 520	696	8300
1.01 TO 1.50	859	77	106	121	193	194	136	32	8900
1.51 OR MORE	263	47	56	38	48	44	24	6	6500
LACKING SOME OR ALL PLUMBING FACILITIES	595	234	141	77	77	41	20	7	3900
1.00 OR LESS	528	214	131	69	61	33	13	6	3800
1.01 TO 1.50	26	5	6	4	3	4	3	1	...
1.51 OR MORE	41	14	4	3	12	4	4	-	7000

TABLE A-1. INCOME OF FAMILIES AND PRIMARY INDIVIDUALS IN OWNER AND RENTER OCCUPIED HOUSING UNITS: 1974--CONTINUED

(NUMBERS IN THOUSANDS. DATA BASED ON SAMPLE, SEE TEXT. FOR MINIMUM BASE FOR DERIVED FIGURES (PERCENT, MEDIAN, ETC.) AND MEANING OF SYMBOLS, SEE TEXT)

UNITED STATES INSIDE STANDARD METROPOLITAN STATISTICAL AREAS TOTAL	TOTAL	LESS THAN \$3,000	\$3,000 TO \$4,999	\$5,000 TO \$6,999	\$7,000 TO \$9,999	\$10,000 TO \$14,999	\$15,000 TO \$24,999	\$25,000 OR MORE	MEDIAN (DOLLARS)
RENTER OCCUPIED UNITS--CONTINUED									
HOUSEHOLD COMPOSITION BY AGE OF HEAD									
2-OR-MORE-PERSON HOUSEHOLDS	12 725	1 299	1 621	1 612	2 249	3 049	2 270	624	9400
MALE HEAD, WIFE PRESENT, NO NONRELATIVES	8 318	375	651	854	1 488	2 393	1 997	560	11700
UNDER 25 YEARS	1 611	86	128	218	393	532	232	22	9800
25 TO 29 YEARS	1 751	34	93	138	311	621	485	69	12400
30 TO 34 YEARS	1 050	32	41	72	183	316	314	92	13100
35 TO 44 YEARS	1 254	45	48	101	193	352	400	116	13400
45 TO 64 YEARS	1 809	84	122	163	274	463	493	211	12800
65 YEARS AND OVER	844	94	220	161	133	110	74	50	6300
OTHER MALE HEAD	1 139	144	186	174	193	288	123	32	8000
UNDER 65 YEARS	1 055	125	156	163	188	272	119	32	8300
65 YEARS AND OVER	84	18	30	11	6	15	3	-	4600
FEMALE HEAD	3 267	780	784	583	568	368	151	32	5200
UNDER 65 YEARS	2 993	726	713	542	521	331	132	29	5200
65 YEARS AND OVER	273	54	71	42	47	37	19	3	5500
1-PERSON HOUSEHOLDS	6 242	1 798	1 128	814	988	968	429	116	5500
UNDER 65 YEARS	4 365	846	584	652	873	924	384	103	7300
65 YEARS AND OVER	1 877	952	544	163	115	45	45	14	3000-
OWN CHILDREN UNDER 18 YEARS OLD BY AGE GROUP									
NO OWN CHILDREN UNDER 18 YEARS	12 530	2 363	1 926	1 609	2 014	2 458	1 658	503	7500
WITH OWN CHILDREN UNDER 18 YEARS	6 437	734	823	817	1 224	1 559	1 042	238	9100
UNDER 6 YEARS ONLY	2 481	290	295	304	520	658	351	63	9000
1	1 595	179	173	202	321	432	246	42	9300
2	733	93	78	84	168	202	94	14	9000
3 OR MORE	153	18	44	18	31	24	11	7	6600
6 TO 17 YEARS ONLY	2 615	283	314	343	450	592	492	139	9400
1	1 166	144	115	148	212	268	206	72	9500
2	758	80	94	98	119	162	170	36	9700
3 OR MORE	691	58	105	98	119	163	117	31	9100
BOTH AGE GROUPS	1 341	161	214	170	254	308	198	36	8500
2	478	58	59	42	100	122	81	16	9400
3 OR MORE	863	103	155	128	154	187	117	19	7900
YEARS OF SCHOOL COMPLETED BY HEAD									
NO SCHOOL YEARS COMPLETED	190	84	42	26	17	11	8	1	3500
ELEMENTARY:									
LESS THAN 8 YEARS	1 871	602	453	249	257	195	93	22	4500
8 YEARS	1 537	463	320	213	193	212	107	29	4900
HIGH SCHOOL:									
1 TO 3 YEARS	3 024	694	557	456	501	457	311	46	6100
4 YEARS	6 486	803	849	919	1 288	1 529	908	189	8600
COLLEGE:									
1 TO 3 YEARS	2 905	255	334	361	547	745	529	134	9800
4 YEARS OR MORE	2 953	196	193	202	434	867	742	319	12600
MEDIAN	12.4	10.7	12.0	12.3	12.5	12.7	12.9	14.9	...
YEAR HEAD MOVED INTO UNIT									
1973 OR LATER	9 551	1 337	1 285	1 252	1 807	2 159	1 342	369	8500
MOVED IN WITHIN PAST 12 MONTHS	7 081	1 066	965	961	1 311	1 574	937	265	8300
APRIL 1970 TO 1972	3 779	579	511	489	625	831	607	137	8500
1965 TO MARCH 1970	3 265	635	501	389	498	619	474	149	7600
1960 TO 1964	1 178	241	227	148	164	219	152	27	6600
1950 TO 1959	720	156	133	101	89	118	89	34	6400
1949 OR EARLIER	474	150	93	47	54	71	34	25	4900
GROSS RENT									
SPECIFIED RENTER OCCUPIED ¹	18 800	3 068	2 726	2 403	3 215	3 980	2 678	732	8100
LESS THAN \$50	659	451	117	41	28	18	4	1	3000-
\$50 TO \$69	896	378	267	99	84	42	24	1	3500
\$70 TO \$99	2 121	573	514	360	316	268	78	12	4900
\$100 TO \$119	1 930	400	375	344	351	305	131	24	6100
\$120 TO \$149	3 212	494	528	562	652	657	282	37	7100
\$150 TO \$199	5 207	407	593	619	1 098	1 497	855	139	9700
\$200 OR MORE	4 190	205	241	305	593	1 091	1 245	509	13400
NO CASH RENT	586	160	90	73	92	103	59	9	6200
MEDIAN	153	102	122	137	156	171	195	200+	...
GROSS RENT AS PERCENTAGE OF INCOME									
SPECIFIED RENTER OCCUPIED ¹	18 800	3 068	2 726	2 403	3 215	3 980	2 678	732	8100
LESS THAN 10 PERCENT	1 373	13	24	27	94	281	504	430	19900
10 TO 14 PERCENT	2 838	20	78	128	340	912	1 167	193	14700
15 TO 19 PERCENT	3 331	80	160	264	669	1 395	683	80	11800
20 TO 24 PERCENT	2 731	210	297	431	799	802	173	18	8600
25 TO 34 PERCENT	3 124	279	551	818	974	415	85	2	6600
35 PERCENT OR MORE	4 714	2 201	1 526	661	246	73	7	-	3200
NOT COMPUTED	690	264	90	73	92	103	59	9	4800
HEATING EQUIPMENT									
WARM-AIR FURNACE	6 471	800	742	703	1 093	1 614	1 192	328	9700
STEAM OR HOT WATER	6 089	948	913	818	1 065	1 224	846	275	8000
BUILT-IN ELECTRIC UNITS	1 551	252	181	167	277	347	258	69	8900
FLOOR, WALL, OR PIPELESS FURNACE	2 221	396	373	336	417	425	231	42	7000
OTHER MEANS	2 371	642	498	364	335	367	147	20	5300
NONE	263	60	42	37	51	41	25	7	6600
SOURCE OF WATER									
PUBLIC SYSTEM OR PRIVATE COMPANY	18 256	2 993	2 663	2 335	3 097	3 844	2 605	718	8100
INDIVIDUAL WELL	626	85	73	81	127	157	83	20	8700
OTHER	84	19	14	10	13	15	11	3	7000
SEWAGE DISPOSAL									
PUBLIC SEWER	17 589	2 893	2 582	2 234	2 996	3 677	2 508	700	8100
SEPTIC TANK OR CESSPOOL	1 277	165	144	176	227	334	190	41	9000
OTHER	101	39	23	16	15	6	2	-	4000

¹EXCLUDES 1-FAMILY HOMES ON 10 ACRES OR MORE.

TABLE A-1. INCOME OF FAMILIES AND PRIMARY INDIVIDUALS IN OWNER AND RENTER OCCUPIED HOUSING UNITS: 1974--CONTINUED

(NUMBERS IN THOUSANDS. DATA BASED ON SAMPLE, SEE TEXT. FOR MINIMUM BASE FOR DERIVED FIGURES (PERCENT, MEDIAN, ETC.) AND MEANING OF SYMBOLS, SEE TEXT)

UNITED STATES INSIDE STANDARD METROPOLITAN STATISTICAL AREAS TOTAL	TOTAL	LESS THAN \$3,000	\$3,000 TO \$4,999	\$5,000 TO \$6,999	\$7,000 TO \$9,999	\$10,000 TO \$14,999	\$15,000 TO \$24,999	\$25,000 OR MORE	MEDIAN (DOLLARS)
RENTER OCCUPIED UNITS--CONTINUED									
SELECTED CHARACTERISTICS									
WITH AIR CONDITIONING	8 678	901	886	986	1 488	2 208	1 688	521	10200
ROOM UNIT(S)	5 584	634	632	709	972	1 391	980	267	9500
CENTRAL SYSTEM	3 093	266	254	277	516	817	708	254	11400
4 FLOORS OR MORE	2 822	518	434	358	470	467	393	182	7600
WITH ELEVATOR	2 094	379	293	242	328	358	333	161	8200
OWNED SECOND HOME	442	41	26	25	49	111	118	73	13600
AUTOMOBILES AVAILABLE:									
1	9 262	884	1 129	1 299	1 903	2 370	1 347	330	9100
2 OR MORE	3 610	141	162	282	538	1 057	1 102	329	13200
UNITS IN PUBLIC HOUSING PROJECT	1 369	506	315	179	168	144	49	8	4100
PRIVATE UNITS WITH GOVERNMENT RENT SUBSIDY	329	117	78	38	43	42	10	1	4200

TABLE A-1. INCOME OF FAMILIES AND PRIMARY INDIVIDUALS IN OWNER AND RENTER OCCUPIED HOUSING UNITS: 1974--CONTINUED

(NUMBERS IN THOUSANDS. DATA BASED ON SAMPLE, SEE TEXT, FOR MINIMUM BASE FOR DERIVED FIGURES (PERCENT, MEDIAN, ETC.) AND MEANING OF SYMBOLS, SEE TEXT)

UNITED STATES INSIDE STANDARD METROPOLITAN STATISTICAL AREAS IN CENTRAL CITIES	TOTAL	LESS THAN \$3,000	\$3,000 TO \$4,999	\$5,000 TO \$6,999	\$7,000 TO \$9,999	\$10,000 TO \$14,999	\$15,000 TO \$24,999	\$25,000 OR MORE	MEDIAN (DOLLARS)
OWNER OCCUPIED UNITS	11 199	823	999	876	1 328	2 524	3 199	1 450	13100
YEAR STRUCTURE BUILT									
APRIL 1970 OR LATER	687	32	22	39	77	161	245	111	15500
1965 TO MARCH 1970	925	30	37	49	81	198	338	193	17000
1960 TO 1964	1 186	31	59	57	115	283	400	239	16200
1950 TO 1959	2 542	124	196	156	293	582	837	354	14300
1940 TO 1949	1 495	122	142	123	213	361	381	153	12000
1939 OR EARLIER	4 363	483	543	452	549	939	998	399	10800
COMPLETE BATHROOMS									
1	6 127	615	734	635	929	1 504	1 371	340	10500
1 AND ONE-HALF	1 859	90	126	132	179	418	690	224	14800
2 OR MORE	3 128	89	127	105	202	591	1 133	880	19000
ALSO USED BY ANOTHER HOUSEHOLD	9	4	-	-	3	2	-	-	...
NONE	76	25	12	3	14	9	6	6	5400
COMPLETE KITCHEN FACILITIES									
FOR EXCLUSIVE USE OF HOUSEHOLD	11 170	816	996	873	1 323	2 520	3 194	1 448	13100
ALSO USED BY ANOTHER HOUSEHOLD	5	2	-	-	-	2	2	-	...
NO COMPLETE KITCHEN FACILITIES	24	5	3	3	5	3	3	2	...
ROOMS									
3 ROOMS OR LESS	337	80	64	50	46	40	41	16	6000
4 ROOMS	1 376	201	211	181	210	295	226	53	8400
5 ROOMS	3 233	259	354	289	466	819	850	196	11500
6 ROOMS	3 375	167	244	227	387	843	1 100	408	13900
7 ROOMS OR MORE	2 877	115	126	128	219	528	984	776	18300
MEDIAN	5.7	5.0	5.1	5.2	5.4	5.6	5.9	6.5+	...
BEDROOMS									
NONE AND 1	539	108	114	67	67	74	82	26	6400
2	3 454	424	476	389	517	756	702	189	9500
3 OR MORE	7 206	291	409	419	743	1 694	2 415	1 234	15200
PERSONS									
1 PERSON	1 646	472	406	211	198	219	99	41	4700
2 PERSONS	3 522	209	407	391	531	732	898	355	11500
3 PERSONS	2 029	59	77	119	239	543	705	288	14800
4 PERSONS	1 847	42	51	69	159	512	690	325	16300
5 PERSONS	1 126	18	36	45	102	282	424	220	16900
6 PERSONS OR MORE	1 028	24	23	42	99	236	383	222	17400
MEDIAN	2.7	1.4	1.7	2.1	2.4	3.1	3.3	3.6	...
UNITS WITH SUBFAMILIES	241	6	8	22	29	54	75	47	15200
UNITS WITH NONRELATIVES	286	43	29	26	61	48	47	31	9200
PLUMBING FACILITIES BY PERSONS PER ROOM									
WITH ALL PLUMBING FACILITIES	11 154	800	991	874	1 318	2 521	3 199	1 450	13200
1.00 OR LESS	10 677	782	969	841	1 264	2 404	3 028	1 390	13100
1.01 TO 1.50	412	14	18	26	42	105	154	52	15000
1.51 OR MORE	65	3	5	7	12	12	17	8	12000
LACKING SOME OR ALL PLUMBING FACILITIES	45	23	8	1	10	3	-	-	3000-
1.00 OR LESS	40	18	8	1	10	3	-	-	3500
1.01 TO 1.50	2	2	-	-	-	-	-	-	...
1.51 OR MORE	3	3	-	-	-	-	-	-	...
HOUSEHOLD COMPOSITION BY AGE OF HEAD									
2-OR-MORE-PERSON HOUSEHOLDS	9 553	351	593	665	1 130	2 305	3 100	1 409	14400
MALE HEAD, WIFE PRESENT, NO NONRELATIVES	7 985	187	390	456	844	1 963	2 823	1 321	15500
UNDER 25 YEARS	188	5	2	11	44	72	51	3	12200
25 TO 29 YEARS	625	-	11	14	84	226	247	42	14500
30 TO 34 YEARS	786	14	14	9	54	259	321	115	16300
35 TO 44 YEARS	1 595	17	17	26	114	395	708	318	18200
45 TO 64 YEARS	3 560	59	104	158	298	836	1 336	769	17400
65 YEARS AND OVER	1 231	92	243	237	249	176	160	73	7500
OTHER MALE HEAD	410	21	34	29	82	90	97	56	12100
UNDER 65 YEARS	319	14	14	11	64	78	82	50	13200
65 YEARS AND OVER	91	8	20	18	18	12	15	6	8100
FEMALE HEAD	1 158	142	169	180	204	251	180	32	8300
UNDER 65 YEARS	851	96	117	134	152	194	132	26	8500
65 YEARS AND OVER	306	46	52	46	52	57	48	6	7600
1-PERSON HOUSEHOLDS	1 646	472	406	211	198	219	99	41	4700
UNDER 65 YEARS	738	126	110	102	135	175	63	27	7700
65 YEARS AND OVER	908	345	296	109	63	45	36	14	3700
OWN CHILDREN UNDER 18 YEARS OLD BY AGE GROUP									
NO OWN CHILDREN UNDER 18 YEARS	6 609	717	865	672	867	1 259	1 507	721	10700
WITH OWN CHILDREN UNDER 18 YEARS	4 590	106	134	204	460	1 266	1 692	729	15700
UNDER 6 YEARS ONLY	865	24	20	29	127	308	275	63	13800
1	484	12	9	22	69	179	161	32	13600
2	323	10	11	3	49	115	91	45	13800
3 OR MORE	58	1	-	3	10	14	22	8	15400
6 TO 17 YEARS ONLY	2 776	60	83	126	229	666	1 093	519	17100
1	1 090	27	23	52	94	259	411	215	17100
2	674	14	30	43	58	211	358	160	17300
3 OR MORE	822	19	30	31	77	156	324	144	16800
BOTH AGE GROUPS	949	22	31	49	105	292	325	127	14600
2	315	4	3	13	31	104	122	39	15200
3 OR MORE	634	17	28	36	73	188	203	88	14300

TABLE A-1. INCOME OF FAMILIES AND PRIMARY INDIVIDUALS IN OWNER AND RENTER OCCUPIED HOUSING UNITS: 1974--CONTINUED

(NUMBERS IN THOUSANDS. DATA BASED ON SAMPLE, SEE TEXT, FOR MINIMUM BASE FOR DERIVED FIGURES (PERCENT, MEDIAN, ETC.) AND MEANING OF SYMBOLS, SEE TEXT)

UNITED STATES INSIDE STANDARD METROPOLITAN STATISTICAL AREAS IN CENTRAL CITIES	TOTAL	LESS THAN \$3,000	\$3,000 TO \$4,999	\$5,000 TO \$6,999	\$7,000 TO \$9,999	\$10,000 TO \$14,999	\$15,000 TO \$24,999	\$25,000 OR MORE	MEDIAN (DOLLARS)
OWNER OCCUPIED UNITS--CONTINUED									
YEARS OF SCHOOL COMPLETED BY HEAD									
NO SCHOOL YEARS COMPLETED	69	20	19	8	5	10	6	2	4500
ELEMENTARY:									
LESS THAN 8 YEARS	1 052	199	185	171	175	159	127	36	6700
8 YEARS	1 071	165	185	140	154	191	200	37	7900
HIGH SCHOOL:									
1 TO 3 YEARS	1 581	134	146	163	206	432	394	107	11600
4 YEARS	3 870	204	327	269	481	1 006	1 188	395	13300
COLLEGE:									
1 TO 3 YEARS	1 681	62	100	80	195	392	599	252	15200
4 YEARS OR MORE	1 874	39	37	44	112	336	685	620	20400
MEDIAN	12.5	9.6	10.9	10.9	12.3	12.5	12.7	14.6	...
YEAR HEAD MOVED INTO UNIT									
1973 OR LATER	1 498	53	62	82	180	422	512	186	14400
MOVED IN WITHIN PAST 12 MONTHS	889	27	40	50	112	243	302	116	14400
APRIL 1970 TO MARCH 1972	1 677	68	93	93	222	429	543	228	14200
1965 TO MARCH 1970	2 350	116	149	161	252	523	791	359	14800
1960 TO 1964	1 670	99	126	115	173	388	503	268	14200
1950 TO 1959	2 292	204	242	192	270	474	596	314	12500
1949 OR EARLIER	1 711	283	327	233	230	289	254	95	7200
SPECIFIED OWNER OCCUPIED ¹	9 443	656	751	700	1 086	2 158	2 784	1 308	13500
VALUE									
LESS THAN \$5,000	70	23	19	10	11	3	4	-	4300
\$5,000 TO \$9,999	555	114	111	92	85	86	57	9	6100
\$10,000 TO \$14,999	1 134	140	135	151	201	277	193	39	9100
\$15,000 TO \$19,999	1 509	129	143	141	242	368	382	83	11300
\$20,000 TO \$24,999	1 526	104	139	111	201	438	442	92	12400
\$25,000 TO \$34,999	2 374	65	125	119	236	608	902	292	15200
\$35,000 OR MORE	2 275	62	80	76	110	354	804	785	20600
MEDIAN	24800	17000	18900	18400	20100	23700	28500	35000+	...
VALUE-INCOME RATIO									
LESS THAN 1.5	3 056	6	31	63	181	552	1 329	894	20200
1.5 TO 1.9	1 821	7	37	80	193	521	717	265	16000
2.0 TO 2.4	1 271	16	44	88	175	435	411	102	13600
2.5 TO 2.9	878	12	73	104	165	306	172	46	11400
3.0 TO 3.9	886	49	123	130	230	237	117	-	8800
4.0 OR MORE	1 514	548	444	234	142	107	39	-	3900
NOT COMPUTED	18	18	-	-	-	-	-	-	...
MORTGAGE STATUS									
MORTGAGE OR SIMILAR DEBT	6 087	184	259	283	640	1 543	2 149	1 029	15600
OWNED FREE AND CLEAR	3 357	472	492	417	446	615	635	279	9000
REAL ESTATE TAXES LAST YEAR									
MEAN (PER \$1,000 VALUE)	16	15	16	16	16	17	17	17	...
SELECTED MONTHLY HOUSING COSTS ²									
UNITS WITH A MORTGAGE									
LESS THAN \$100	6 087	184	259	283	640	1 543	2 149	1 029	15600
\$100 TO \$149	192	25	36	32	34	38	22	6	7300
\$150 TO \$199	1 115	67	97	108	66	308	279	51	11300
\$200 TO \$249	1 564	26	49	66	187	527	546	163	14300
\$250 TO \$299	1 204	15	27	29	96	332	499	205	17000
\$300 OR MORE	636	8	9	11	36	131	311	131	15000
NOT REPORTED	814	14	9	8	30	96	318	339	22900
MEDIAN	562	30	31	30	51	112	175	134	16600
UNITS WITH NO MORTGAGE									
LESS THAN \$50	3 357	472	492	417	446	615	635	279	9000
\$50 TO \$69	558	193	115	78	72	53	40	6	4500
\$70 TO \$99	777	110	142	130	120	146	103	27	7200
\$100 TO \$149	919	73	133	105	130	186	224	68	10500
\$150 TO \$199	532	26	42	48	56	123	158	78	13600
\$200 OR MORE	139	5	3	10	16	25	33	47	16200
NOT REPORTED	80	3	3	2	3	3	16	20	22000
MEDIAN	381	63	53	44	49	78	62	32	8900
SELECTED MONTHLY HOUSING COSTS AS PERCENTAGE OF INCOME ²									
UNITS WITH A MORTGAGE									
LESS THAN 10 PERCENT	6 087	184	259	283	640	1 543	2 149	1 029	15600
10 TO 14 PERCENT	773	-	-	-	2	26	292	454	25000+
15 TO 19 PERCENT	1 509	-	-	3	42	321	855	288	19500
20 TO 24 PERCENT	1 284	-	6	20	145	484	517	112	14900
25 TO 34 PERCENT	799	-	6	50	149	349	211	34	12800
35 PERCENT OR MORE	636	2	52	99	179	207	91	7	9800
NOT COMPUTED	514	144	164	80	73	45	10	-	4400
NOT REPORTED	9	-	-	-	-	-	-	-	...
MEDIAN	562	30	31	30	51	112	175	134	16600
UNITS WITH NO MORTGAGE									
LESS THAN 10 PERCENT	3 357	472	492	417	446	615	635	279	9000
10 TO 14 PERCENT	1 373	6	18	62	165	366	512	243	16300
15 TO 19 PERCENT	620	37	83	150	159	137	49	3	7700
20 TO 24 PERCENT	337	43	120	88	50	27	10	-	5100
25 TO 34 PERCENT	199	60	88	37	10	5	-	-	3900
35 PERCENT OR MORE	226	88	97	28	10	1	-	-	3500
NOT COMPUTED	217	173	33	8	3	-	-	-	3000-
NOT REPORTED	2	2	-	-	-	-	-	-	...
MEDIAN	381	63	53	44	49	78	62	32	8900
	11	31	20	14	11	10-	10-	10-	...

¹ LIMITED TO 1-FAMILY HOMES ON LESS THAN 10 ACRES AND NO BUSINESS ON PROPERTY.

² SUM OF PAYMENTS FOR REAL ESTATE TAXES, PROPERTY INSURANCE, UTILITIES, FUEL, WATER, AND MORTGAGE PAYMENT AT TIME OF ENUMERATION.

TABLE A-1. INCOME OF FAMILIES AND PRIMARY INDIVIDUALS IN OWNER AND RENTER OCCUPIED HOUSING UNITS: 1974--CONTINUED
 (NUMBERS IN THOUSANDS, DATA BASED ON SAMPLE, SEE TEXT, FOR MINIMUM BASE FOR DERIVED FIGURES (PERCENT, MEDIAN, ETC.) AND MEANING OF SYMBOLS, SEE TEXT)

UNITED STATES INSIDE STANDARD METROPOLITAN STATISTICAL AREAS IN CENTRAL CITIES	TOTAL	LESS THAN \$3,000	\$3,000 TO \$4,999	\$5,000 TO \$6,999	\$7,000 TO \$9,999	\$10,000 TO \$14,999	\$15,000 TO \$24,999	\$25,000 OR MORE	MEDIAN (DOLLARS)
OWNER OCCUPIED UNITS	11 199	823	999	876	1 328	2 524	3 199	1 450	13100
HEATING EQUIPMENT									
WARM-AIR FURNACE	6 660	364	507	428	704	1 523	2 116	1 019	14400
STEAM OR HOT WATER	2 093	160	215	162	238	454	585	280	13000
BUILT-IN ELECTRIC UNITS	288	16	11	34	35	48	104	39	15000
FLOOR, WALL, OR PIPELESS FURNACE	1 206	105	139	121	171	333	271	66	11000
OTHER MEANS	881	174	121	126	168	157	109	28	7400
NONE	71	5	6	5	12	9	15	18	14100
SOURCE OF WATER									
PUBLIC SYSTEM OR PRIVATE COMPANY	11 055	811	987	865	1 308	2 488	3 172	1 424	13100
INDIVIDUAL WELL	138	10	12	10	18	35	27	25	12700
OTHER	5	2	-	-	2	2	-	-	...
SEWAGE DISPOSAL									
PUBLIC SEWER	10 634	783	950	825	1 258	2 402	3 038	1 378	13100
SEPTIC TANK OR CESSPOOL	558	36	48	51	68	122	161	72	13100
OTHER	7	4	2	-	2	-	-	-	...
SELECTED CHARACTERISTICS									
WITH AIR CONDITIONING	6 655	322	493	450	744	1 515	2 097	1 034	14400
ROOM UNIT(S)	4 247	247	379	336	559	1 036	1 233	458	12900
CENTRAL SYSTEM	2 408	75	114	114	185	479	863	576	17700
WITH BASEMENT	6 199	449	590	473	696	1 400	1 796	795	13200
OWNED SECOND HOME	561	26	31	34	37	84	195	153	18500
AUTOMOBILES AVAILABLE:									
1	5 154	327	547	516	809	1 375	1 236	344	11400
2 OR MORE	4 629	79	105	139	349	989	1 876	1 091	18500
RENTER OCCUPIED UNITS	11 367	2 150	1 869	1 507	1 939	2 129	1 383	389	7200
UNITS IN STRUCTURE									
1	2 246	424	375	290	361	450	291	55	7300
2 TO 4	3 396	606	580	455	597	672	398	89	7300
5 TO 19	2 815	568	456	401	497	540	289	62	6900
20 OR MORE	2 890	548	453	359	482	462	402	183	7500
MOBILE HOME OR TRAILER	20	3	4	3	3	5	3	-	...
YEAR STRUCTURE BUILT									
APRIL 1970 OR LATER	1 142	165	129	114	212	290	170	62	9300
1965 TO MARCH 1970	1 058	149	115	126	199	231	185	55	9100
1960 TO 1964	938	131	126	112	143	194	165	67	9100
1950 TO 1959	1 265	204	207	152	223	257	175	45	7900
1940 TO 1949	1 144	227	206	154	187	204	136	29	6800
1939 OR EARLIER	5 820	1 274	1 086	850	975	954	552	130	6300
COMPLETE BATHROOMS									
1	9 772	1 897	1 662	1 357	1 725	1 787	1 092	253	7000
1 AND ONE-HALF	531	40	45	43	89	146	123	46	11700
2 OR MORE	613	45	48	53	70	159	155	84	12900
ALSO USED BY ANOTHER HOUSEHOLD	300	115	73	44	40	15	9	5	4000
NONE	150	53	41	10	16	23	6	1	4100
COMPLETE KITCHEN FACILITIES									
FOR EXCLUSIVE USE OF HOUSEHOLD	11 004	2 025	1 798	1 444	1 877	2 101	1 375	384	7400
ALSO USED BY ANOTHER HOUSEHOLD	74	22	15	10	21	3	1	1	5000
NO COMPLETE KITCHEN FACILITIES	290	102	56	53	42	26	7	3	4500
ROOMS									
1 AND 2 ROOMS	1 626	544	294	251	236	192	86	23	4800
3 ROOMS	3 068	677	525	410	575	514	286	82	6600
4 ROOMS	3 405	529	546	456	604	666	472	131	7800
5 ROOMS	1 993	252	336	237	326	464	295	83	8600
6 ROOMS OR MORE	1 275	148	167	153	198	294	245	70	9600
MEDIAN	3.8	3.3	3.7	3.7	3.8	4.0	4.2	4.2	...
BEDROOMS									
NONE	890	327	164	140	133	76	38	13	4400
1	4 232	966	721	572	762	711	390	111	6500
2	4 334	616	683	571	731	926	628	178	8200
3 OR MORE	1 910	240	301	224	313	417	328	87	8800
PERSONS									
1 PERSON	4 044	1 266	776	541	645	525	235	54	4900
2 PERSONS	3 360	440	503	458	589	711	497	162	8400
3 PERSONS	1 714	206	240	222	302	399	273	72	8900
4 PERSONS	1 097	121	152	111	198	277	197	42	9500
5 PERSONS	547	54	103	76	95	100	86	34	8300
6 PERSONS OR MORE	604	63	94	100	111	118	94	24	8200
MEDIAN	2.0	1.3	1.8	2.0	2.0	2.3	2.4	2.4	...
UNITS WITH SUBFAMILIES	108	7	20	10	16	22	31	3	10400
UNITS WITH NONRELATIVES	728	163	134	140	113	130	34	14	6000
PLUMBING FACILITIES BY PERSONS PER ROOM									
WITH ALL PLUMBING FACILITIES	10 988	2 004	1 773	1 457	1 895	2 104	1 370	384	7400
1.00 OR LESS	10 231	1 907	1 653	1 348	1 734	1 954	1 278	357	7400
1.01 TO 1.50	564	59	78	84	126	117	78	23	8500
1.51 OR MORE	194	39	41	26	35	33	14	5	6300
LACKING SOME OR ALL PLUMBING FACILITIES	378	145	96	50	44	25	13	5	3900
1.00 OR LESS	347	133	93	49	37	22	9	5	3900
1.01 TO 1.50	8	3	2	-	-	2	2	-	...
1.51 OR MORE	24	9	2	1	7	2	3	-	...

TABLE A-1. INCOME OF FAMILIES AND PRIMARY INDIVIDUALS IN OWNER AND RENTER OCCUPIED HOUSING UNITS: 1974--CONTINUED

(NUMBERS IN THOUSANDS. DATA BASED ON SAMPLE, SEE TEXT. FOR MINIMUM BASE FOR DERIVED FIGURES (PERCENT, MEDIAN, ETC.) AND MEANING OF SYMBOLS, SEE TEXT)

UNITED STATES INSIDE STANDARD METROPOLITAN STATISTICAL AREAS IN CENTRAL CITIES	TOTAL	LESS THAN \$3,000	\$3,000 TO \$4,999	\$5,000 TO \$6,999	\$7,000 TO \$9,999	\$10,000 TO \$14,999	\$15,000 TO \$24,999	\$25,000 OR MORE	MEAN (DOLLARS)
RENTER OCCUPIED UNITS--CONTINUED									
HOUSEHOLD COMPOSITION BY AGE OF HEAD									
2-OR-MORE-PERSON HOUSEHOLDS	7 323	683	1 092	966	1 294	1 604	1 148	335	8700
MALE HEAD, WIFE PRESENT, NO NONRELATIVES	4 432	233	402	480	832	1 202	991	292	11100
UNDER 25 YEARS	753	56	69	101	182	240	89	15	9500
25 TO 29 YEARS	864	25	56	74	163	282	231	35	12100
30 TO 34 YEARS	544	16	25	44	107	147	159	47	12800
35 TO 44 YEARS	662	25	35	62	117	194	188	42	12400
45 TO 64 YEARS	1 071	55	82	94	175	267	275	123	12400
65 YEARS AND OVER	536	57	136	106	87	73	48	30	6400
OTHER MALE HEAD	686	96	118	112	107	169	65	19	7500
UNDER 65 YEARS	627	84	96	104	101	160	62	19	7900
65 YEARS AND OVER	59	12	22	7	6	9	3	-	4600
FEMALE HEAD	2 205	555	572	375	356	233	92	23	4900
UNDER 65 YEARS	2 018	526	514	349	325	207	77	21	4900
65 YEARS AND OVER	187	29	58	26	31	26	14	3	5500
1-PERSON HOUSEHOLDS	4 044	1 266	776	541	645	525	235	54	4900
UNDER 65 YEARS	2 793	604	414	442	573	502	211	47	6700
65 YEARS AND OVER	1 252	663	362	99	72	23	25	7	3000-
OWN CHILDREN UNDER 18 YEARS OLD BY AGE GROUP									
NO OWN CHILDREN UNDER 18 YEARS	7 678	1 629	1 295	1 010	1 229	1 361	879	276	6800
WITH OWN CHILDREN UNDER 18 YEARS	3 689	521	574	498	710	768	505	113	8100
UNDER 6 YEARS ONLY	1 342	208	177	178	261	311	169	38	8300
1	874	128	97	124	172	206	120	27	6500
2	371	66	46	43	72	93	45	6	8300
3 OR MORE	97	15	34	10	17	12	4	4	5000
6 TO 17 YEARS ONLY	1 557	199	232	207	296	309	255	58	8400
1	688	103	81	80	148	141	104	30	8600
2	466	50	67	56	81	103	91	19	9200
3 OR MORE	403	46	84	71	68	66	60	9	7000
BOTH AGE GROUPS	789	114	165	113	153	148	80	16	7100
2	251	34	41	28	62	48	34	6	8100
3 OR MORE	538	80	124	86	91	100	46	11	6500
YEARS OF SCHOOL COMPLETED BY HEAD									
NO SCHOOL YEARS COMPLETED	137	58	30	22	10	8	7	1	3700
ELEMENTARY:									
LESS THAN 8 YEARS	1 262	422	309	160	171	120	66	13	4300
8 YEARS	1 043	341	232	134	134	126	63	13	4600
HIGH SCHOOL:									
1 TO 3 YEARS	1 970	509	400	300	301	280	155	26	5500
4 YEARS	3 747	537	549	569	749	790	459	95	7900
COLLEGE:									
1 TO 3 YEARS	1 564	167	214	197	308	374	241	62	9000
4 YEARS OR MORE	1 644	116	135	126	267	430	392	179	12100
MEDIAN	12.3	10.5	11.7	12.2	12.5	12.7	12.9	15.2	...
YEAR HEAD MOVED INTO UNIT									
1973 OR LATER	5 221	881	827	736	979	1 045	589	164	7500
MOVED IN WITHIN PAST 12 MONTHS	3 849	692	608	557	692	771	412	117	7300
APRIL 1970 TO 1972	2 284	454	356	307	378	427	296	65	7200
1965 TO MARCH 1970	2 185	429	354	253	360	378	313	96	7500
1960 TO 1964	809	162	167	103	122	140	96	19	6500
1950 TO 1959	532	115	102	75	61	86	64	30	6300
1949 OR EARLIER	336	108	63	34	38	53	25	15	4900
GROSS RENT									
SPECIFIED RENTER OCCUPIED ¹	11 360	2 148	1 867	1 506	1 939	2 128	1 382	389	7200
LESS THAN \$50	503	371	80	27	16	6	1	1	3000-
\$50 TO \$69	661	291	197	65	67	28	11	1	3400
\$70 TO \$99	1 534	430	391	261	216	168	61	6	4700
\$100 TO \$119	1 391	300	275	239	259	213	85	19	6000
\$120 TO \$149	2 140	318	372	404	437	401	181	29	6900
\$150 TO \$199	2 900	249	375	333	618	778	466	82	9400
\$200 OR MORE	1 966	106	126	155	291	491	550	248	13100
NO CASH RENT	266	83	51	22	37	45	26	3	5000
MEDIAN	140	95	117	131	146	164	186	200+	...
GROSS RENT AS PERCENTAGE OF INCOME									
SPECIFIED RENTER OCCUPIED ¹	11 360	2 148	1 867	1 506	1 939	2 128	1 382	389	7200
LESS THAN 10 PERCENT	870	12	12	18	67	176	336	248	19400
10 TO 14 PERCENT	1 656	15	60	85	237	565	613	82	13800
15 TO 19 PERCENT	1 893	59	117	194	460	736	284	43	10800
20 TO 24 PERCENT	1 670	172	217	303	500	392	74	12	7900
25 TO 34 PERCENT	1 928	216	422	532	519	190	48	1	6200
35 PERCENT OR MORE	3 005	1 520	988	352	120	25	1	-	3000-
NOT COMPUTED	338	155	51	22	37	45	26	3	3500
HEATING EQUIPMENT									
WARM-AIR FURNACE	3 385	519	463	402	572	783	512	134	8600
STEAM OR HOT WATER	4 325	750	719	596	787	747	537	189	7400
BUILT-IN ELECTRIC UNITS	817	179	117	79	144	149	116	31	7700
FLOOR, WALL, OR PIPELESS FURNACE	1 180	224	203	168	229	211	122	23	6900
OTHER MEANS	1 503	435	343	241	186	211	80	7	4800
NONE	157	42	22	21	23	28	17	4	6300
SOURCE OF WATER									
PUBLIC SYSTEM OR PRIVATE COMPANY	11 335	2 145	1 864	1 506	1 932	2 121	1 379	389	7200
INDIVIDUAL WELL	24	1	5	1	6	7	3	-	...
OTHER	8	4	-	-	1	1	1	-	...
SEWAGE DISPOSAL									
PUBLIC SEWER	11 229	2 125	1 849	1 488	1 916	2 102	1 361	389	7200
SEPTIC TANK OR CESSPOOL	133	20	19	20	24	28	23	-	8000
OTHER	5	5	-	-	-	-	-	-	...

¹EXCLUDES 1-FAMILY HOMES ON 10 ACRES OR MORE.

TABLE A-1. INCOME OF FAMILIES AND PRIMARY INDIVIDUALS IN OWNER AND RENTER OCCUPIED HOUSING UNITS: 1974--CONTINUED

(NUMBERS IN THOUSANDS. DATA BASED ON SAMPLE. SEE TEXT, FOR MINIMUM BASE FOR DERIVED FIGURES (PERCENT, MEDIAN, ETC.) AND MEANING OF SYMBOLS, SEE TEXT)

UNITED STATES INSIDE STANDARD METROPOLITAN STATISTICAL AREAS IN CENTRAL CITIES	TOTAL	LESS THAN \$3,000	\$3,000 TO \$4,999	\$5,000 TO \$6,999	\$7,000 TO \$9,999	\$10,000 TO \$14,999	\$15,000 TO \$24,999	\$25,000 OR MORE	MEDIAN (DOLLARS)
RENTER OCCUPIED UNITS--CONTINUED									
SELECTED CHARACTERISTICS									
WITH AIR CONDITIONING	4 668	548	551	580	831	1 067	822	268	9400
ROOM UNIT(S)	3 096	385	392	421	557	682	510	148	8900
CENTRAL SYSTEM	1 573	163	160	159	274	385	312	120	10400
4 FLOORS OR MORE	2 374	450	385	317	400	369	304	148	7300
WITH ELEVATOR	1 734	329	258	216	272	272	255	132	7700
OWNED SECOND HOME	234	26	18	14	25	59	57	36	12900
AUTOMOBILES AVAILABLE:									
1	5 126	531	662	726	1 100	1 207	695	205	8800
2 OR MORE	1 571	74	89	137	216	448	491	116	13000
UNITS IN PUBLIC HOUSING PROJECT	1 041	428	243	122	119	96	28	5	3800
PRIVATE UNITS WITH GOVERNMENT RENT SUBSIDY	204	83	54	22	23	19	3	-	3700

TABLE A-1. INCOME OF FAMILIES AND PRIMARY INDIVIDUALS IN OWNER AND RENTER OCCUPIED HOUSING UNITS: 1974--CONTINUED

(NUMBERS IN THOUSANDS. DATA BASED ON SAMPLE, SEE TEXT, FOR MINIMUM BASE FOR DERIVED FIGURES (PERCENT, MEDIAN, ETC.) AND MEANING OF SYMBOLS, SEE TEXT)

UNITED STATES INSIDE STANDARD METROPOLITAN STATISTICAL AREAS NOT IN CENTRAL CITIES	TOTAL	LESS THAN \$3,000	\$3,000 TO \$4,999	\$5,000 TO \$6,999	\$7,000 TO \$9,999	\$10,000 TO \$14,999	\$15,000 TO \$24,999	\$25,000 OR MORE	MEDIAN (DOLLARS)
OWNER OCCUPIED UNITS,	18 509	969	1 060	1 193	1 813	4 331	5 850	3 294	14900
YEAR STRUCTURE BUILT									
APRIL 1970 OR LATER	2 582	56	92	145	273	630	913	472	16000
1965 TO MARCH 1970.	2 749	125	98	140	221	639	923	604	16600
1960 TO 1964.	2 518	83	101	124	176	571	887	576	17300
1950 TO 1959.	4 776	192	204	269	478	1 136	1 627	869	15700
1940 TO 1949.	1 948	124	152	170	221	446	543	290	13400
1939 OR EARLIER	3 937	386	411	344	445	909	957	483	12100
COMPLETE BATHROOMS									
1	8 262	631	703	768	1 093	2 314	2 137	617	12000
1 AND ONE-HALF.	3 539	118	147	183	336	851	1 292	612	16000
2 OR MORE	6 470	143	162	217	352	1 137	2 400	2 060	20100
ALSO USED BY ANOTHER HOUSEHOLD.	4	2	1	1	-	-	-	-	...
NONE.	233	75	47	24	32	30	21	4	4800
COMPLETE KITCHEN FACILITIES									
FOR EXCLUSIVE USE OF HOUSEHOLD.	18 423	940	1 038	1 184	1 801	4 325	5 841	3 294	14900
ALSO USED BY ANOTHER HOUSEHOLD.	1	1	-	-	-	-	-	-	...
NO COMPLETE KITCHEN FACILITIES.	85	28	22	8	11	7	9	-	4400
ROOMS									
3 ROOMS OR LESS	455	88	88	74	63	73	46	22	6400
4 ROOMS	2 235	252	284	287	377	567	362	104	9300
5 ROOMS	5 013	278	323	399	640	1 425	1 494	455	13000
6 ROOMS	4 925	194	220	270	450	1 294	1 767	731	15200
7 ROOMS OR MORE	5 881	157	144	162	283	972	2 181	1 982	20600
MEDIAN.	5.8	5.0	5.0	5.1	5.2	5.6	6.1	6.5+	...
BEDROOMS									
NONE AND 1.	594	112	115	102	75	93	72	25	6400
2	4 565	429	498	508	690	1 134	955	351	10700
3 OR MORE	13 351	428	446	583	1 048	3 104	4 823	2 918	17200
PERSONS									
1 PERSON.	1 880	500	401	267	237	240	151	75	5300
2 PERSONS	5 303	260	466	566	715	1 227	1 382	686	12600
3 PERSONS	3 340	74	68	156	336	860	1 219	626	16400
4 PERSONS	3 814	71	50	94	279	1 012	1 496	811	17700
5 PERSONS	2 317	36	28	58	137	555	927	576	18700
6 PERSONS OR MORE	1 856	27	46	52	109	428	674	520	16900
MEDIAN.	3.1	1.5	1.8	2.1	2.4	3.3	3.6	3.8	...
UNITS WITH SUBFAMILIES.	298	6	17	10	40	61	93	72	16700
UNITS WITH NONRELATIVES	362	20	34	31	39	93	88	57	13100
PLUMBING FACILITIES BY PERSONS PER ROOM									
WITH ALL PLUMBING FACILITIES.	18 334	905	1 020	1 176	1 785	4 314	5 842	3 291	15000
1.00 OR LESS.	17 615	888	992	1 147	1 708	4 093	5 588	3 198	15000
1.01 TO 1.50.	629	13	23	26	69	188	231	80	14900
1.51 OR MORE.	90	4	4	3	8	33	23	14	13600
LACKING SOME OR ALL PLUMBING FACILITIES	176	64	40	17	27	17	8	3	4200
1.00 OR LESS.	150	63	34	15	18	11	6	3	3700
1.01 TO 1.50.	14	-	2	-	6	-	2	-	...
1.51 OR MORE.	12	2	3	1	3	4	-	-	...
HOUSEHOLD COMPOSITION BY AGE OF HEAD									
2-OR-MORE-PERSON HOUSEHOLDS	16 630	469	658	926	1 576	4 083	5 699	3 219	16100
MALE HEAD, WIFE PRESENT, NO NONRELATIVES.	14 834	342	487	706	1 278	3 648	5 323	3 050	16800
UNDER 25 YEARS	430	4	10	32	82	167	117	18	12600
25 TO 29 YEARS	1 261	14	13	32	116	454	502	130	15000
30 TO 34 YEARS	1 816	19	12	25	125	564	774	296	17100
35 TO 44 YEARS	3 550	55	26	75	164	823	1 587	821	19000
45 TO 64 YEARS	6 061	149	140	199	444	1 341	2 120	1 668	18600
65 YEARS AND OVER	1 717	101	286	343	347	300	222	118	8100
OTHER MALE HEAD	531	20	23	40	47	30	151	100	14500
UNDER 65 YEARS	441	14	15	27	30	132	135	90	15300
65 YEARS AND OVER	90	6	8	13	17	19	16	10	10100
FEMALE HEAD	1 265	107	148	180	251	284	225	69	9300
UNDER 65 YEARS	990	77	102	145	195	233	187	52	9700
65 YEARS AND OVER	274	30	46	36	57	51	38	17	8300
1-PERSON HOUSEHOLDS	1 880	500	401	267	237	249	151	75	5300
UNDER 65 YEARS	909	144	119	127	147	203	118	52	8300
65 YEARS AND OVER	971	357	282	140	90	46	33	23	3900
OWN CHILDREN UNDER 18 YEARS OLD BY AGE GROUP									
NO OWN CHILDREN UNDER 18 YEARS.	9 144	791	892	895	1 113	1 843	2 226	1 385	12400
WITH OWN CHILDREN UNDER 18 YEARS.	9 365	178	168	298	699	2 488	3 624	1 909	17300
UNDER 6 YEARS ONLY.	1 663	37	20	55	191	582	603	174	14500
1	938	23	11	31	118	311	334	110	14600
2	633	12	7	21	68	235	232	59	14500
3 OR MORE	91	2	2	3	5	37	36	6	14500
6 TO 17 YEARS ONLY.	5 611	100	108	160	350	1 277	2 232	1 383	18600
1	2 024	46	57	69	122	448	775	506	18500
2	1 995	26	22	49	131	454	811	502	18900
3 OR MORE	1 593	28	29	42	96	375	647	375	18500
BOTH AGE GROUPS	2 091	41	40	82	159	629	789	351	16200
1	746	8	11	24	62	232	302	107	16200
2	746	8	11	24	62	232	302	107	16200
3 OR MORE	1 345	33	29	58	97	396	488	244	16200

TABLE A-1. INCOME OF FAMILIES AND PRIMARY INDIVIDUALS IN OWNER AND RENTER OCCUPIED HOUSING UNITS: 1974--CONTINUED

(NUMBERS IN THOUSANDS. DATA BASED ON SAMPLE, SEE TEXT. FOR MINIMUM BASE FOR DERIVED FIGURES (PERCENT, MEDIAN, ETC.) AND MEANING OF SYMBOLS, SEE TEXT)

UNITED STATES INSIDE STANDARD METROPOLITAN STATISTICAL AREAS NOT IN CENTRAL CITIES	TOTAL	LESS THAN \$3,000	\$3,000 TO \$4,999	\$5,000 TO \$6,999	\$7,000 TO \$9,999	\$10,000 TO \$14,999	\$15,000 TO \$24,999	\$25,000 OR MORE	MEDIAN (DOLLARS)
OWNER OCCUPIED UNITS--CONTINUED									
YEARS OF SCHOOL COMPLETED BY HEAD									
NO SCHOOL YEARS COMPLETED	84	15	16	12	11	6	12	13	6800
ELEMENTARY:									
LESS THAN 8 YEARS	1 095	186	199	150	190	198	140	32	7200
8 YEARS	1 619	204	238	239	224	353	271	89	8700
HIGH SCHOOL:									
1 TO 3 YEARS	2 553	165	210	199	356	691	712	220	12500
4 YEARS	6 725	267	270	411	670	1 868	2 307	932	14700
COLLEGE:									
1 TO 3 YEARS	2 787	64	66	103	215	689	1 066	584	17400
4 YEARS OR MORE	3 645	67	61	77	146	526	1 343	1 425	22000
MEDIAN	12.6	10.4	10.0	11.9	12.2	12.5	12.8	14.7	...
YEAR HEAD MOVED INTO UNIT									
1973 OR LATER	3 200	80	91	179	288	833	1 126	603	16100
MOVED IN WITHIN PAST 12 MONTHS	1 901	45	61	104	184	488	656	363	16100
APRIL 1970 TO 1972	3 328	111	133	173	337	835	1 156	583	15700
1965 TO MARCH 1970	4 045	163	175	209	317	1 021	1 342	818	16000
1960 TO 1964	2 583	130	118	125	251	578	853	527	16000
1950 TO 1959	3 368	192	212	232	347	708	1 055	621	14900
1949 OR EARLIER	1 986	294	330	274	272	357	318	142	8100
SPECIFIED OWNER OCCUPIED ¹	15 613	712	763	881	1 408	3 627	5 247	2 980	15800
VALUE									
LESS THAN \$5,000	118	45	26	15	14	8	6	4	4000
\$5,000 TO \$9,999	398	76	66	47	62	106	31	10	7500
\$10,000 TO \$14,999	777	96	93	116	122	209	123	18	9100
\$15,000 TO \$19,999	1 368	92	110	124	243	421	319	58	11400
\$20,000 TO \$24,999	1 913	72	121	149	265	624	565	118	12800
\$25,000 TO \$34,999	4 312	158	172	255	402	1 220	1 631	473	14800
\$35,000 OR MORE	6 728	172	175	174	301	1 034	2 572	2 300	20900
MEDIAN	32500	23200	23600	24600	25000	28600	34700	35000+	...
VALUE-INCOME RATIO									
LESS THAN 1.5	3 788	21	33	44	131	541	1 402	1 616	23000
1.5 TO 1.9	3 196	13	24	46	137	707	1 497	771	19500
2.0 TO 2.4	2 615	12	30	87	200	789	1 096	401	16700
2.5 TO 2.9	1 784	7	43	52	224	604	664	192	14700
3.0 TO 3.9	1 756	35	71	170	341	656	483	-	12000
4.0 OR MORE	2 427	578	562	481	375	324	106	-	5300
NOT COMPUTED	47	47	-	-	-	-	-	-	3000-
MORTGAGE STATUS									
MORTGAGE OR SIMILAR DEBT	10 968	224	225	369	787	2 690	4 264	2 408	17800
OWNED FREE AND CLEAR	4 646	488	538	512	621	932	983	572	10900
REAL ESTATE TAXES LAST YEAR									
MEAN (PER \$1,000 VALUE)	17	16	15	16	16	16	17	18	...
SELECTED MONTHLY HOUSING COSTS ²									
UNITS WITH A MORTGAGE									
LESS THAN \$100	10 968	224	225	369	787	2 690	4 264	2 408	17800
\$100 TO \$149	131	17	24	11	25	36	14	3	8600
\$150 TO \$199	1 088	40	79	98	165	364	293	49	12200
\$200 TO \$249	2 171	36	47	98	222	726	845	197	14700
\$250 TO \$299	2 218	30	26	65	192	675	893	337	16400
\$300 TO \$399	1 535	18	8	24	55	373	744	312	18900
\$400 OR MORE	2 664	36	14	27	66	277	1 115	1 129	23200
NOT REPORTED	1 162	46	27	46	63	239	360	381	19400
MEDIAN	233	194	147	176	188	207	244	300+	...
UNITS WITH NO MORTGAGE									
LESS THAN \$50	4 646	488	538	512	621	932	983	572	10900
\$50 TO \$69	493	160	112	74	53	60	29	6	4500
\$70 TO \$89	802	102	116	137	163	149	110	24	7800
\$90 TO \$109	1 250	77	137	128	205	296	302	105	11300
\$110 TO \$149	1 063	58	94	104	114	251	275	167	13200
\$150 TO \$199	421	27	21	25	29	83	120	116	17100
\$200 OR MORE	138	5	7	2	12	20	42	48	20200
NOT REPORTED	480	59	50	42	45	74	104	105	12900
MEDIAN	88	60	73	75	80	92	99	129	...
SELECTED MONTHLY HOUSING COSTS AS PERCENTAGE OF INCOME ²									
UNITS WITH A MORTGAGE									
LESS THAN 10 PERCENT	10 968	224	225	369	787	2 690	4 264	2 408	17800
10 TO 14 PERCENT	1 060	-	1	-	1	31	329	698	25000+
15 TO 19 PERCENT	2 494	1	2	1	28	378	1 292	795	21500
20 TO 24 PERCENT	2 461	-	2	12	104	741	1 229	372	18000
25 TO 34 PERCENT	1 611	-	7	31	165	626	647	135	14800
35 PERCENT OR MORE	1 377	2	40	108	271	559	371	25	12400
NOT COMPUTED	780	153	148	171	154	116	37	1	6000
NOT REPORTED	23	23	-	-	-	-	-	-	...
MEDIAN	1 162	46	27	46	63	239	360	381	19400
	18	35+	35+	35+	27	21	16	12	...
UNITS WITH NO MORTGAGE									
LESS THAN 10 PERCENT	4 646	488	538	512	621	932	983	572	10900
10 TO 14 PERCENT	1 930	4	20	69	180	491	713	453	17800
15 TO 19 PERCENT	893	21	79	152	243	249	136	12	9400
20 TO 24 PERCENT	474	42	105	111	95	93	26	1	6600
25 TO 34 PERCENT	267	62	77	76	31	20	1	-	4900
35 PERCENT OR MORE	290	100	114	43	26	5	1	-	3800
NOT COMPUTED	299	188	92	18	1	-	-	-	3000-
NOT REPORTED	13	12	-	-	-	-	-	-	...
MEDIAN	480	59	50	42	45	74	104	105	12900
	11	33	23	16	12	10-	10-	10-	...

¹LIMITED TO 1-FAMILY HOMES ON LESS THAN 10 ACRES AND NO BUSINESS ON PROPERTY.²SUM OF PAYMENTS FOR REAL ESTATE TAXES, PROPERTY INSURANCE, UTILITIES, FUEL, WATER, AND MORTGAGE PAYMENT AT TIME OF ENUMERATION.

TABLE A-1. INCOME OF FAMILIES AND PRIMARY INDIVIDUALS IN OWNER AND RENTER OCCUPIED HOUSING UNITS: 1974--CONTINUED

(NUMBERS IN THOUSANDS. DATA BASED ON SAMPLE. SEE TEXT, FOR MINIMUM BASE FOR DERIVED FIGURES (PERCENT, MEDIAN, ETC.) AND MEANING OF SYMBOLS, SEE TEXT)

UNITED STATES INSIDE STANDARD METROPOLITAN STATISTICAL AREAS NOT IN CENTRAL CITIES	TOTAL	LESS THAN \$3,000	\$3,000 TO \$4,999	\$5,000 TO \$6,999	\$7,000 TO \$9,999	\$10,000 TO \$14,999	\$15,000 TO \$24,999	\$25,000 OR MORE	MEDIAN (DOLLARS)
OWNER OCCUPIED UNITS	18 509	969	1 060	1 193	1 813	4 331	5 850	3 294	14900
HEATING EQUIPMENT									
WARM-AIR FURNACE	11 971	486	535	659	1 121	2 867	4 065	2 238	15800
STEAM OR HOT WATER	3 221	120	188	193	232	686	1 032	770	16900
BUILT-IN ELECTRIC UNITS	871	40	45	56	95	232	272	131	14300
FLOOR, WALL, OR PIPELESS FURNACE	1 268	95	125	127	195	316	309	102	11500
OTHER MEANS	1 091	223	162	149	164	217	137	41	7200
NONE	88	5	6	8	7	14	36	12	16400
SOURCE OF WATER									
PUBLIC SYSTEM OR PRIVATE COMPANY	15 360	748	829	962	1 453	3 558	4 955	2 855	15300
INDIVIDUAL WELL	2 944	200	209	215	337	718	844	421	13600
OTHER	205	21	21	16	23	56	51	17	11900
SEWAGE DISPOSAL									
PUBLIC SEWER	12 516	571	638	765	1 149	2 876	4 113	2 405	15600
SEPTIC TANK OR CESSPOOL	5 893	360	396	418	645	1 451	1 733	889	13900
OTHER	100	38	26	10	19	4	4	-	4000
SELECTED CHARACTERISTICS									
WITH AIR CONDITIONING	10 400	366	450	547	924	2 347	3 537	2 229	16600
ROOM UNIT(S)	5 878	233	305	373	611	1 486	1 921	950	14800
CENTRAL SYSTEM	4 522	133	145	174	314	861	1 616	1 279	18900
WITH BASEMENT	9 947	448	496	554	801	2 257	3 310	2 060	16300
OWNED SECOND HOME	1 000	29	29	43	54	181	327	337	20000
AUTOMOBILES AVAILABLE:									
1	7 799	432	619	787	1 141	2 144	2 002	674	12100
2 OR MORE	9 563	154	144	250	543	2 077	3 799	2 596	19200
RENTER OCCUPIED UNITS	7 599	947	880	918	1 298	1 887	1 316	352	9400
UNITS IN STRUCTURE									
1	2 543	323	310	313	459	595	423	120	9100
2 TO 4	1 886	267	236	225	309	460	321	68	9100
5 TO 19	1 920	206	216	237	303	519	350	89	10000
20 OR MORE	1 082	124	89	116	187	281	214	70	10400
MOBILE HOME OR TRAILER	169	28	29	27	40	33	9	4	7000
YEAR STRUCTURE BUILT									
APRIL 1970 OR LATER	1 399	97	95	130	234	383	355	105	11900
1965 TO MARCH 1970	1 194	122	109	120	202	309	245	87	10700
1960 TO 1964	887	97	98	106	135	250	151	51	10200
1950 TO 1959	1 070	137	130	153	183	260	172	35	8900
1940 TO 1949	705	92	106	103	133	173	86	12	8200
1939 OR EARLIER	2 344	403	343	307	411	512	306	62	7900
COMPLETE BATHROOMS									
1	6 069	801	790	790	1 096	1 520	893	169	8800
1 AND ONE-HALF	583	22	17	50	90	177	185	43	13200
2 OR MORE	685	30	23	47	74	148	229	134	15900
ALSO USED BY ANOTHER HOUSEHOLD	68	27	18	5	8	3	3	-	3600
NONE	194	68	33	25	30	26	6	5	4800
COMPLETE KITCHEN FACILITIES									
FOR EXCLUSIVE USE OF HOUSEHOLD	7 417	887	839	892	1 274	1 870	1 303	351	9600
ALSO USED BY ANOTHER HOUSEHOLD	21	8	1	2	6	1	3	-	...
NO COMPLETE KITCHEN FACILITIES	161	52	40	24	19	16	9	1	4400
ROOMS									
1 AND 2 ROOMS	577	165	127	66	74	98	39	8	5000
3 ROOMS	1 796	297	247	243	378	414	213	53	6000
4 ROOMS	2 642	276	298	355	470	701	435	107	9500
5 ROOMS	1 558	130	132	171	277	407	357	85	10800
6 ROOMS OR MORE	1 026	78	77	83	150	267	272	99	12300
MEDIAN	4.0	3.5	3.7	3.9	4.0	4.1	4.4	4.6	...
BEDROOMS									
NONE	245	81	62	30	25	30	14	3	4300
1	2 399	413	337	319	410	557	296	68	8000
2	3 366	324	348	415	606	893	629	150	10000
3 OR MORE	1 590	129	133	155	257	407	376	131	11500
PERSONS									
1 PERSON	2 197	531	352	273	343	443	194	62	6600
2 PERSONS	2 489	219	292	329	427	620	487	115	9600
3 PERSONS	1 310	116	126	152	225	353	270	68	10500
4 PERSONS	863	41	56	88	173	256	199	51	11400
5 PERSONS	405	17	29	39	63	135	88	34	12000
6 PERSONS OR MORE	335	24	26	37	67	81	79	22	10900
MEDIAN	2.1	1.4	1.8	2.1	2.2	2.3	2.4	2.5	...
UNITS WITH SUBFAMILIES	54	1	2	9	7	7	20	9	15700
UNITS WITH NONRELATIVES	497	79	82	85	116	95	34	6	7100
PLUMBING FACILITIES BY PERSONS PER ROOM									
WITH ALL PLUMBING FACILITIES	7 383	859	836	892	1 266	1 872	1 309	350	9600
1.00 OR LESS	7 018	832	793	842	1 185	1 783	1 242	340	9600
1.01 TO 1.50	295	18	28	38	68	77	58	9	9900
1.51 OR MORE	70	9	15	12	13	11	9	1	6900
LACKING SOME OR ALL PLUMBING FACILITIES	216	88	45	26	33	16	6	2	3900
1.00 OR LESS	180	81	38	21	24	11	4	1	3500
1.01 TO 1.50	19	3	4	4	3	2	1	1	...
1.51 OR MORE	17	5	2	1	5	3	1	-	...

TABLE A-1. INCOME OF FAMILIES AND PRIMARY INDIVIDUALS IN OWNER AND RENTER OCCUPIED HOUSING UNITS: 1974--CONTINUED

(NUMBERS IN THOUSANDS. DATA BASED ON SAMPLE, SEE TEXT. FOR MINIMUM BASE FOR DERIVED FIGURES (PERCENT, MEDIAN, ETC.) AND MEANING OF SYMBOLS, SEE TEXT)

UNITED STATES INSIDE STANDARD METROPOLITAN STATISTICAL AREAS NOT IN CENTRAL CITIES	TOTAL	LESS THAN \$3,000	\$3,000 TO \$4,999	\$5,000 TO \$6,999	\$7,000 TO \$9,999	\$10,000 TO \$14,999	\$15,000 TO \$24,999	\$25,000 OR MORE	MEDIAN (DOLLARS)
RENTER OCCUPIED UNITS--CONTINUED									
HOUSEHOLD COMPOSITION BY AGE OF HEAD									
2-OR-MORE-PERSON HOUSEHOLDS	5 402	416	529	645	955	1 444	1 122	290	10500
MALE HEAD, WIFE PRESENT, NO NONRELATIVES	3 886	142	249	374	656	1 191	1 006	268	12200
UNDER 25 YEARS	857	30	58	117	211	292	142	7	10200
25 TO 29 YEARS	887	10	37	65	148	339	254	34	12700
30 TO 34 YEARS	506	16	16	29	77	169	155	45	13400
35 TO 44 YEARS	592	21	13	39	76	158	211	74	14700
45 TO 64 YEARS	738	29	40	69	99	197	217	88	13400
65 YEARS AND OVER	307	38	84	56	46	37	26	21	6200
OTHER MALE HEAD	454	48	68	63	87	118	57	13	8700
UNDER 65 YEARS	428	41	60	59	87	112	57	13	8900
65 YEARS AND OVER	25	7	8	4	-	6	1	-	...
FEMALE HEAD	1 062	226	212	209	212	135	59	9	5900
UNDER 65 YEARS	975	200	199	193	196	125	54	9	5900
65 YEARS AND OVER	87	26	13	16	16	11	5	-	5600
1-PERSON HOUSEHOLDS	2 197	531	352	273	343	443	194	62	6600
UNDER 65 YEARS	1 572	242	169	210	300	422	173	56	8600
65 YEARS AND OVER	625	289	182	63	43	21	21	7	3300
OWN CHILDREN UNDER 18 YEARS OLD BY AGE GROUP									
NO OWN CHILDREN UNDER 18 YEARS	4 851	734	631	599	785	1 097	779	227	8800
WITH OWN CHILDREN UNDER 18 YEARS	2 748	214	250	319	514	790	537	125	10500
UNDER 6 YEARS ONLY	1 139	82	119	126	259	346	182	25	9800
1	721	52	77	78	148	226	126	15	10100
2	362	27	32	41	96	108	49	8	9500
3 OR MORE	56	4	10	7	14	12	6	2	8600
6 TO 17 YEARS ONLY	1 057	84	82	137	154	283	237	81	11300
1	478	41	34	68	64	127	102	42	11300
2	292	30	27	42	38	60	79	17	10800
3 OR MORE	288	13	21	27	52	97	57	22	11600
BOTH AGE GROUPS	552	48	49	56	101	161	118	19	10700
2	227	25	18	14	38	74	47	11	11200
3 OR MORE	325	23	31	42	63	87	71	9	10200
YEARS OF SCHOOL COMPLETED BY HEAD									
NO SCHOOL YEARS COMPLETED	54	26	13	5	6	3	1	-	3200
ELEMENTARY:									
LESS THAN 8 YEARS	609	180	144	89	86	75	27	9	4700
8 YEARS	494	123	88	79	60	85	44	16	5900
HIGH SCHOOL:									
1 TO 3 YEARS	1 054	185	158	157	200	177	156	21	7400
4 YEARS	2 739	266	300	350	540	740	449	94	9500
COLLEGE:									
1 TO 3 YEARS	1 342	88	120	163	239	371	288	72	10800
4 YEARS OR MORE	1 309	80	58	76	168	437	350	141	13100
MEDIAN	12.6	11.3	12.1	12.4	12.5	12.8	12.9	14.6	...
YEAR HEAD MOVED INTO UNIT									
1973 OR LATER	4 330	456	458	516	828	1 113	753	205	9700
MOVED IN WITHIN PAST 12 MONTHS	3 232	375	356	404	619	804	525	148	9300
APRIL 1970 TO 1972	1 495	124	155	181	247	404	311	71	10500
1965 TO MARCH 1970	1 081	206	146	137	138	240	161	53	8100
1960 TO 1964	369	79	60	45	42	79	57	8	7000
1950 TO 1959	188	41	31	26	28	32	25	5	6700
1949 OR EARLIER	137	42	29	13	15	18	10	10	4800
GROSS RENT									
SPECIFIED RENTER OCCUPIED ¹	7 441	919	858	897	1 275	1 852	1 296	343	9500
LESS THAN \$50	156	80	37	13	12	12	2	-	3000-
\$50 TO \$69	235	87	70	34	18	14	12	-	3900
\$70 TO \$99	587	143	123	99	100	109	17	6	5600
\$100 TO \$119	539	100	100	106	91	92	46	5	6300
\$120 TO \$149	1 072	176	157	158	215	256	102	8	7600
\$150 TO \$199	2 307	158	218	286	481	719	388	57	10100
\$200 OR MORE	2 224	98	115	149	303	601	696	262	13700
NO CASH RENT	320	77	38	52	56	58	33	6	6700
MEDIAN	171	122	135	152	168	179	200+	200+	...
GROSS RENT AS PERCENTAGE OF INCOME									
SPECIFIED RENTER OCCUPIED ¹	7 441	919	858	897	1 275	1 852	1 296	343	9500
LESS THAN 10 PERCENT	503	1	12	9	27	105	168	182	20900
10 TO 14 PERCENT	1 182	5	18	43	103	347	554	112	16300
15 TO 19 PERCENT	1 438	21	43	70	209	658	399	36	12800
20 TO 24 PERCENT	1 062	38	80	127	300	410	100	7	9800
25 TO 34 PERCENT	1 196	63	129	286	454	225	38	1	7800
35 PERCENT OR MORE	1 709	682	538	309	126	49	5	-	3600
NOT COMPUTED	352	109	38	52	56	58	33	6	6100
HEATING EQUIPMENT									
WARM-AIR FURNACE	3 086	281	279	301	521	831	680	194	11000
STEAM OR HOT WATER	1 764	198	194	222	279	477	309	86	9900
BUILT-IN ELECTRIC UNITS	734	73	63	88	133	197	142	38	10200
FLOOR, WALL, OR PIPELESS FURNACE	1 041	171	170	168	189	213	110	20	7200
OTHER MEANS	868	207	155	123	149	156	67	12	6200
NONE	106	18	20	16	28	13	8	3	6900
SOURCE OF WATER									
PUBLIC SYSTEM OR PRIVATE COMPANY	6 921	848	799	829	1 165	1 724	1 226	330	9500
INDIVIDUAL WELL	603	84	68	80	122	150	80	20	6700
OTHER	76	15	14	10	12	14	10	3	7000
SEWAGE DISPOSAL									
PUBLIC SEWER	6 360	768	732	747	1 080	1 575	1 147	311	9600
SEPTIC TANK OR CESSPOOL	1 144	146	125	156	203	306	167	41	9100
OTHER	95	33	23	16	15	6	2	-	4200

¹EXCLUDES 1-FAMILY HOMES ON 10 ACRES OR MORE.

TABLE A-1. INCOME OF FAMILIES AND PRIMARY INDIVIDUALS IN OWNER AND RENTER OCCUPIED HOUSING UNITS: 1974--CONTINUED

(NUMBERS IN THOUSANDS. DATA BASED ON SAMPLE, SEE TEXT. FOR MINIMUM BASE FOR DERIVED FIGURES (PERCENT, MEDIAN, ETC.) AND MEANING OF SYMBOLS, SEE TEXT)

UNITED STATES INSIDE STANDARD METROPOLITAN STATISTICAL AREAS NOT IN CENTRAL CITIES	TOTAL	LESS THAN \$3,000	\$3,000 TO \$4,999	\$5,000 TO \$6,999	\$7,000 TO \$9,999	\$10,000 TO \$14,999	\$15,000 TO \$24,999	\$25,000 OR MORE	MEDIAN (DOLLARS)
RENTER OCCUPIED UNITS--CONTINUED									
SELECTED CHARACTERISTICS									
WITH AIR CONDITIONING	4 010	352	335	406	657	1 140	866	253	11100
ROOM UNIT(S)	2 489	249	240	288	414	708	470	119	10400
CENTRAL SYSTEM	1 521	104	94	118	243	432	396	134	12300
4 FLOORS OR MORE	449	68	49	41	70	98	89	33	9800
WITH ELEVATOR	360	50	35	26	56	87	78	29	10800
OWNED SECOND HOME	207	15	8	12	24	51	61	37	14400
AUTOMOBILES AVAILABLE:									
1	4 136	353	468	573	803	1 163	651	125	9500
2 OR MORE	2 040	66	73	145	322	609	610	214	13400
UNITS IN PUBLIC HOUSING PROJECT	328	78	73	57	49	48	21	3	5500
PRIVATE UNITS WITH GOVERNMENT RENT SUBSIDY	125	34	24	16	20	23	7	1	5600

TABLE A-1. INCOME OF FAMILIES AND PRIMARY INDIVIDUALS IN OWNER AND RENTER OCCUPIED HOUSING UNITS: 1974--CONTINUED

(NUMBERS IN THOUSANDS, DATA BASED ON SAMPLE, SEE TEXT, FOR MINIMUM BASE FOR DERIVED FIGURES (PERCENT, MEDIAN, ETC.) AND MEANING OF SYMBOLS, SEE TEXT)

UNITED STATES OUTSIDE STANDARD METROPOLITAN STATISTICAL AREAS	TOTAL	LESS THAN \$3,000	\$3,000 TO \$4,999	\$5,000 TO \$6,999	\$7,000 TO \$9,999	\$10,000 TO \$14,999	\$15,000 TO \$24,999	\$25,000 OR MORE	MEDIAN (DOLLARS)
OWNER OCCUPIED UNITS.	16 076	1 844	1 775	1 681	2 431	3 871	3 212	1 262	10400
YEAR STRUCTURE BUILT									
APRIL 1970 OR LATER	2 538	130	179	262	446	724	607	188	11700
1965 TO MARCH 1970.	2 215	181	206	181	332	555	522	238	11900
1960 TO 1964.	1 595	150	125	146	233	369	409	163	11900
1950 TO 1959.	2 644	280	262	251	378	644	580	249	11200
1940 TO 1949.	1 538	234	234	179	234	337	238	82	8600
1939 OR EARLIER.	5 546	868	769	662	808	1 242	856	342	8800
COMPLETE BATHROOMS									
1	9 649	1 304	1 291	1 199	1 635	2 359	1 484	376	8900
1 AND ONE-HALF.	2 316	119	177	185	366	649	622	198	12400
2 OR MORE	3 335	121	154	193	340	774	1 073	680	15800
ALSO USED BY ANOTHER HOUSEHOLD.	8	4	1	1	2	-	1	-	...
NONE.	767	297	152	102	88	88	32	8	4100
COMPLETE KITCHEN FACILITIES									
FOR EXCLUSIVE USE OF HOUSEHOLD.	15 683	1 665	1 690	1 641	2 387	3 844	3 201	1 255	10600
ALSO USED BY ANOTHER HOUSEHOLD.	4	1	-	1	-	-	-	1	...
NO COMPLETE KITCHEN FACILITIES.	389	179	85	39	43	27	11	6	3400
ROOMS									
3 ROOMS OR LESS	668	195	131	88	98	102	46	8	5200
4 ROOMS	2 803	539	443	382	526	577	288	48	7200
5 ROOMS	4 766	527	596	592	814	1 204	829	204	9500
6 ROOMS	3 868	338	348	335	560	1 060	906	321	11700
7 ROOMS OR MORE	3 971	245	256	284	433	929	1 144	681	14100
MEDIAN.	5.4	4.8	5.0	5.1	5.2	5.5	6.0	6.5+	...
BEDROOMS									
NONE AND 1.	673	201	143	80	85	92	63	9	4900
2	5 237	903	812	732	936	1 129	581	144	7500
3 OR MORE	10 165	740	819	869	1 410	2 651	2 567	1 109	12300
PERSONS									
1 PERSON.	2 350	990	529	280	260	181	69	40	3700
2 PERSONS	5 311	540	836	735	948	1 143	812	296	8700
3 PERSONS	2 805	140	168	290	475	824	666	241	12000
4 PERSONS	2 608	78	109	167	358	817	779	301	13600
5 PERSONS	1 563	47	52	96	196	499	491	182	13900
6 PERSONS OR MORE	1 439	49	80	113	193	407	395	202	13500
MEDIAN.	2.6	1.4	1.9	2.3	2.5	3.2	3.6	3.7	...
UNITS WITH SUBFAMILIES.	273	16	22	29	53	54	65	34	11500
UNITS WITH NONRELATIVES	242	45	40	27	35	42	30	22	7700
PLUMBING FACILITIES BY PERSONS PER ROOM									
WITH ALL PLUMBING FACILITIES.	15 375	1 554	1 631	1 589	2 351	3 809	3 186	1 255	10700
1.00 OR LESS.	14 647	1 527	1 578	1 514	2 220	3 568	3 033	1 207	10700
1.01 TO 1.50.	596	18	41	58	96	208	132	42	12000
1.51 OR MORE.	132	8	12	18	35	33	21	6	9400
LACKING SOME OR ALL PLUMBING FACILITIES	701	290	144	92	79	63	26	7	3600
1.00 OR LESS.	603	276	123	67	62	49	19	7	3400
1.01 TO 1.50.	59	7	12	16	10	6	-	-	6400
1.51 OR MORE.	38	8	9	8	8	5	-	-	5500
HOUSEHOLD COMPOSITION BY AGE OF HEAD									
2-OR-MORE-PERSON HOUSEHOLDS	13 726	854	1 246	1 400	2 171	3 690	3 143	1 222	11600
MALE HEAD, WIFE PRESENT, NO NONRELATIVES.	12 158	624	988	1 134	1 904	3 387	2 969	1 152	12100
UNDER 25 YEARS.	564	15	29	84	161	205	65	4	9900
25 TO 29 YEARS.	1 071	16	31	56	204	449	277	38	12600
30 TO 34 YEARS.	1 228	30	30	75	169	451	386	86	13400
35 TO 44 YEARS.	2 357	56	60	129	294	710	802	305	14500
45 TO 64 YEARS.	4 820	235	302	378	677	1 290	1 286	652	13200
65 YEARS AND OVER	2 120	271	536	411	400	281	153	67	6200
OTHER MALE HEAD	436	44	53	52	62	103	79	44	10400
UNDER 65 YEARS.	303	23	23	31	42	84	64	35	11900
65 YEARS AND OVER	134	21	30	20	21	19	15	8	6600
FEMALE HEAD	1 131	186	205	215	204	200	95	26	6600
UNDER 65 YEARS.	810	117	131	164	148	155	72	23	6900
65 YEARS AND OVER	322	69	75	51	56	45	23	3	5700
1-PERSON HOUSEHOLDS	2 350	990	529	280	260	181	69	40	3700
UNDER 65 YEARS.	922	238	179	135	160	133	51	25	5600
65 YEARS AND OVER	1 428	752	349	145	100	48	18	15	3000-
OWN CHILDREN UNDER 18 YEARS OLD BY AGE GROUP									
NO OWN CHILDREN UNDER 18 YEARS.	9 153	1 609	1 472	1 141	1 406	1 686	1 286	553	7800
WITH OWN CHILDREN UNDER 18 YEARS.	6 923	236	302	540	1 025	2 185	1 926	709	13100
UNDER 6 YEARS ONLY.	1 321	31	46	110	300	478	305	51	11800
1	791	25	35	78	177	271	176	29	11500
2	463	-	11	28	110	182	108	18	12100
3 OR MORE	67	-	4	4	13	25	21	4	13200
6 TO 17 YEARS ONLY.	4 078	156	186	302	500	1 140	1 251	542	13900
1	1 578	62	85	138	210	429	437	216	13400
2	1 305	51	51	83	138	352	443	186	14700
3 OR MORE	1 195	42	50	81	152	360	371	140	13800
BOTH AGE GROUPS	1 524	49	70	128	224	566	370	117	12600
2	513	12	16	38	69	203	140	36	13000
3 OR MORE	1 011	37	54	90	155	363	230	80	12300

TABLE A-1. INCOME OF FAMILIES AND PRIMARY INDIVIDUALS IN OWNER AND RENTER OCCUPIED HOUSING UNIT

(NUMBERS IN THOUSANDS. DATA BASED ON SAMPLE, SEE TEXT, FOR MINIMUM BASE FOR DERIVED FIGURES (PERCENT, MEDIAN, ETC.) AND MEANING OF SYMBOLS, SEE TEXT)

UNITED STATES OUTSIDE STANDARD METROPOLITAN STATISTICAL AREAS	TOTAL	LESS THAN \$3,000	\$3,000 TO \$4,999	\$5,000 TO \$6,999	\$7,000 TO \$9,999	\$10,000 TO \$14,999	\$15,000 TO \$24,999	\$25,000 OR MORE	MEDIAN (DOLLARS)
OWNER OCCUPIED UNITS--CONTINUED									
YEARS OF SCHOOL COMPLETED BY HEAD									
NO SCHOOL YEARS COMPLETED	101	37	24	16	8	14	2	1	4100
ELEMENTARY:									
LESS THAN 8 YEARS	2 019	586	420	287	283	276	123	45	5000
8 YEARS	2 368	435	418	340	413	444	242	77	6900
HIGH SCHOOL:									
1 TO 3 YEARS	2 569	294	334	325	453	615	437	111	9200
4 YEARS	5 570	349	386	497	891	1 698	1 315	433	11900
COLLEGE:									
1 TO 3 YEARS	1 684	88	121	144	214	459	465	193	13000
4 YEARS OR MORE	1 764	55	72	72	170	365	627	402	17300
MEDIAN	12.2	8.7	9.2	10.7	12.1	12.3	12.6	12.9	...
YEAR HEAD MOVED INTO UNIT									
1973 OR LATER	2 762	179	221	287	483	773	627	192	11400
MOVED IN WITHIN PAST 12 MONTHS	1 692	123	132	180	293	480	373	111	11200
APRIL 1970 TO 1972	2 835	182	236	250	457	833	649	229	11800
1965 TO MARCH 1970	3 149	291	292	271	455	797	729	315	11700
1960 TO 1964	2 060	236	198	214	300	510	433	169	10800
1950 TO 1959	2 557	353	309	265	357	550	484	239	10000
1949 OR EARLIER	2 714	603	519	394	379	409	290	119	6200
SPECIFIED OWNER OCCUPIED ¹	11 097	1 199	1 155	1 034	1 608	2 691	2 458	952	11000
VALUE									
LESS THAN \$5,000	464	186	97	64	57	37	20	3	3900
\$5,000 TO \$9,999	1 230	318	230	194	208	204	64	12	5700
\$10,000 TO \$14,999	1 713	242	255	219	326	423	212	37	8300
\$15,000 TO \$19,999	1 868	168	241	198	341	514	351	55	9900
\$20,000 TO \$24,999	1 465	107	116	158	235	454	325	70	11300
\$25,000 TO \$34,999	2 198	113	129	121	266	662	679	229	13600
\$35,000 OR MORE	2 159	65	88	79	176	398	807	547	18400
MEDIAN	20900	12000	14900	16000	18100	21800	28800	35000+	...
VALUE-INCOME RATIO									
LESS THAN 1.5	3 500	63	124	188	400	925	1 125	676	15400
1.5 TO 1.9	1 944	48	113	139	288	573	621	162	13400
2.0 TO 2.4	1 458	64	90	130	263	474	355	81	11900
2.5 TO 2.9	1 016	61	96	116	196	326	189	33	10600
3.0 TO 3.9	1 194	129	208	184	254	274	144	-	7900
4.0 OR MORE	1 949	797	524	277	207	120	25	-	3700
NOT COMPUTED	36	36	-	-	-	-	-	-	...
MORTGAGE STATUS									
MORTGAGE OR SIMILAR DEBT.	5 904	244	290	377	796	1 739	1 813	645	13600
OWNED FREE AND CLEAR	5 193	955	866	657	812	952	646	307	7400
REAL ESTATE TAXES LAST YEAR									
MEAN (PER \$1,000 VALUE)	12	11	11	11	11	12	13	14	...
SELECTED MONTHLY HOUSING COSTS²									
UNITS WITH A MORTGAGE									
LESS THAN \$100	5 904	244	290	377	796	1 739	1 813	645	13600
\$100 TO \$149	350	74	50	63	69	59	32	3	6600
\$150 TO \$199	1 299	56	99	135	281	422	276	30	10900
\$200 TO \$249	1 403	27	57	66	205	496	436	116	13500
\$250 TO \$299	921	21	15	29	89	320	339	107	14800
\$300 OR MORE	528	9	10	7	38	140	233	92	17600
NOT REPORTED	630	10	8	10	18	97	294	193	20900
MEDIAN	773	47	51	67	96	206	202	105	13100
	182	122	134	133	149	178	209	258	...
UNITS WITH NO MORTGAGE									
LESS THAN \$50	5 193	955	866	657	812	952	646	307	7400
\$50 TO \$69	1 500	516	349	200	208	158	59	9	4300
\$70 TO \$99	1 364	182	234	198	255	303	156	36	7800
\$100 TO \$149	1 049	92	129	137	176	239	197	79	9800
\$150 TO \$199	474	17	44	50	68	109	117	68	12600
\$200 OR MORE	95	3	6	6	11	21	25	23	15300
NOT REPORTED	27	2	1	1	3	4	4	11	...
MEDIAN	685	142	103	64	91	118	87	81	8100
	61	50	53	59	61	66	79	95	...
SELECTED MONTHLY HOUSING COSTS AS PERCENTAGE OF INCOME²									
UNITS WITH A MORTGAGE									
LESS THAN 10 PERCENT	5 904	244	290	377	796	1 739	1 813	645	13600
10 TO 14 PERCENT	609	-	1	1	6	51	290	261	23500
15 TO 19 PERCENT	1 305	-	3	18	64	411	634	174	17500
20 TO 24 PERCENT	1 198	1	6	35	198	486	394	77	13700
25 TO 34 PERCENT	806	3	15	60	197	326	183	22	12000
35 PERCENT OR MORE	682	19	56	119	164	216	103	5	9700
NOT COMPUTED	516	159	158	78	70	43	7	1	4300
NOT REPORTED	16	16	-	-	-	-	-	-	...
MEDIAN	773	47	51	67	96	206	202	105	13100
	18	35+	35+	28	22	18	14	10	...
UNITS WITH NO MORTGAGE									
LESS THAN 10 PERCENT	5 193	955	866	657	812	952	646	307	7400
10 TO 14 PERCENT	2 117	17	94	168	413	674	529	222	12700
15 TO 19 PERCENT	922	81	226	235	221	131	27	1	6300
20 TO 24 PERCENT	571	147	205	133	62	21	3	-	4400
25 TO 34 PERCENT	296	125	117	29	19	6	-	-	3400
35 PERCENT OR MORE	320	200	90	26	4	1	-	-	3000-
NOT COMPUTED	265	229	31	3	3	1	-	-	3000-
NOT REPORTED	17	14	-	-	-	-	-	-	...
MEDIAN	685	142	103	64	91	118	87	81	8100
	11	26	16	13	10-	10-	10-	10-	...

¹LIMITED TO 1-FAMILY HOMES ON LESS THAN 10 ACRES AND NO BUSINESS ON PROPERTY.

²SUM OF PAYMENTS FOR REAL ESTATE TAXES, PROPERTY INSURANCE, UTILITIES, FUEL, WATER, AND MORTGAGE PAYMENT AT TIME OF ENUMERATION.

TABLE A-1. INCOME OF FAMILIES AND PRIMARY INDIVIDUALS IN OWNER AND RENTER OCCUPIED HOUSING UNITS: 1974--CONTINUED

(NUMBERS IN THOUSANDS, DATA BASED ON SAMPLE, SEE TEXT, FOR MINIMUM BASE FROM DERIVED FIGURES (PERCENT, MEDIAN, ETC.) AND MEANING OF SYMBOLS, SEE TEXT)

UNITED STATES OUTSIDE STANDARD METROPOLITAN STATISTICAL AREAS	TOTAL	LESS THAN \$3,000	\$3,000 TO \$4,999	\$5,000 TO \$6,999	\$7,000 TO \$9,999	\$10,000 TO \$14,999	\$15,000 TO \$24,999	\$25,000 OR MORE	MEDIAN (DOLLARS)
OWNER OCCUPIED UNITS	16 076	1 844	1 775	1 681	2 431	3 871	3 212	1 262	10400
HEATING EQUIPMENT									
WARM-AIR FURNACE	8 626	623	747	814	1 275	2 287	2 056	824	11900
STEAM OR HOT WATER	1 447	70	88	123	175	364	414	213	13700
BUILT-IN ELECTRIC UNITS	1 267	80	105	119	206	344	308	103	11600
FLOOR, WALL, OR PIPELESS FURNACE	1 339	202	187	141	245	309	203	52	8700
OTHER MEANS	3 380	866	646	482	524	564	228	70	5700
NONE	17	4	1	2	3	3	4	-	...
SOURCE OF WATER									
PUBLIC SYSTEM OR PRIVATE COMPANY	9 843	1 052	1 079	960	1 437	2 424	2 067	825	10800
INDIVIDUAL WELL	5 590	669	611	641	879	1 314	1 070	412	10000
OTHER	637	124	85	80	115	133	75	25	7800
SEWAGE DISPOSAL									
PUBLIC SEWER	7 077	745	765	674	1 041	1 678	1 536	638	10900
SEPTIC TANK OR CESSPOOL	8 509	888	903	940	1 339	2 154	1 663	622	10400
OTHER	489	211	106	67	51	39	13	2	3600
SELECTED CHARACTERISTICS									
WITH AIR CONDITIONING	7 937	560	702	775	1 189	2 049	1 866	797	11800
ROOM UNIT(S)	5 066	439	528	545	841	1 370	1 015	329	13700
CENTRAL SYSTEM	2 871	122	174	230	348	679	851	468	14100
WITH BASEMENT	6 667	545	626	581	922	1 671	1 646	675	12000
OWNED SECOND HOME	737	51	54	55	80	143	188	165	14500
AUTOMOBILES AVAILABLE:									
1	8 592	871	1 173	1 145	1 592	2 116	1 315	380	9100
2 OR MORE	5 675	145	212	332	662	1 612	1 845	867	14600
RENTER OCCUPIED UNITS	6 080	1 356	982	850	1 047	1 138	556	151	6700
UNITS IN STRUCTURE									
1	3 647	782	558	533	602	717	361	94	6800
2 TO 4	1 234	270	213	155	254	216	96	30	6700
5 TO 19	597	138	103	73	94	110	67	12	6600
20 OR MORE	247	84	49	26	29	38	11	10	4600
MOBILE HOME OR TRAILER	355	82	59	64	67	57	20	5	6100
YEAR STRUCTURE BUILT									
APRIL 1970 OR LATER	537	97	73	84	86	110	57	29	7500
1965 TO MARCH 1970	611	126	91	78	102	126	69	20	7300
1960 TO 1964	404	81	53	55	73	95	38	9	7500
1950 TO 1959	765	130	117	98	167	163	73	17	7700
1940 TO 1949	704	161	127	108	103	130	56	19	6200
1939 OR EARLIER	3 059	761	521	427	516	514	263	57	6200
COMPLETE BATHROOMS									
1	4 670	938	758	677	867	912	415	102	6900
1 AND ONE-HALF	275	23	24	32	57	70	54	16	10100
2 OR MORE	313	14	28	31	48	97	66	28	11800
ALSO USED BY ANOTHER HOUSEHOLD	137	69	26	18	11	11	1	-	3000-
NONE	685	312	145	93	64	47	19	5	3400
COMPLETE KITCHEN FACILITIES									
FOR EXCLUSIVE USE OF HOUSEHOLD	5 552	1 106	876	776	1 002	1 093	548	150	7100
ALSO USED BY ANOTHER HOUSEHOLD	36	21	6	3	3	3	-	-	...
NO COMPLETE KITCHEN FACILITIES	492	226	99	72	42	42	8	1	3400
ROOMS									
1 AND 2 ROOMS	483	216	85	60	57	46	13	6	3600
3 ROOMS	1 123	383	244	153	153	129	47	15	4500
4 ROOMS	1 923	411	328	283	364	350	156	31	6600
5 ROOMS	1 318	205	176	209	252	286	157	33	7800
6 ROOMS OR MORE	1 234	141	149	146	221	327	184	66	9500
MEDIAN	4.2	3.7	4.0	4.3	4.4	4.6	4.9	5.2	...
BEDROOMS									
NONE	211	94	39	20	24	30	4	1	3600
1	1 380	482	277	196	185	153	64	22	4500
2	2 681	552	437	388	503	502	240	58	6800
3 OR MORE	1 808	229	227	246	335	453	248	70	8800
PERSONS									
1 PERSON	1 693	799	321	177	183	140	47	27	3300
2 PERSONS	1 694	285	298	225	312	328	199	47	7400
3 PERSONS	1 036	115	151	181	209	243	114	22	8000
4 PERSONS	765	67	87	111	173	217	91	19	9000
5 PERSONS	409	35	54	78	84	99	46	14	8300
6 PERSONS OR MORE	484	56	70	79	87	112	59	22	8300
MEDIAN	2.3	1.3	2.1	2.6	2.6	2.9	2.8	2.5	...
UNITS WITH SUBFAMILIES	84	13	6	14	16	21	8	5	8700
UNITS WITH NONRELATIVES	260	60	60	40	55	30	10	3	5500
PLUMBING FACILITIES BY PERSONS PER ROOM									
WITH ALL PLUMBING FACILITIES	5 315	986	821	745	983	1 089	544	148	7300
1.00 OR LESS	4 920	949	754	672	894	1 006	509	135	7300
1.01 TO 1.50	304	28	45	59	72	64	28	9	7800
1.51 OR MORE	91	8	22	13	17	20	7	4	7300
LACKING SOME OR ALL PLUMBING FACILITIES	765	370	161	106	64	49	12	3	3200
1.00 OR LESS	613	325	123	75	48	35	5	3	3000-
1.01 TO 1.50	76	23	19	13	9	11	1	-	4500
1.51 OR MORE	75	22	19	18	7	3	6	-	4700

TABLE A-1. INCOME OF FAMILIES AND PRIMARY INDIVIDUALS IN OWNER AND RENTER OCCUPIED HOUSING UNITS: 1974--CONTINUED

(NUMBERS IN THOUSANDS. DATA BASED ON SAMPLE, SEE TEXT, FOR MINIMUM BASE FOR DERIVED FIGURES (PERCENT, MEDIAN, ETC.) AND MEANING OF SYMBOLS, SEE TEXT)

OUTSIDE STANDARD METROPOLITAN STATISTICAL AREAS	TOTAL	LESS THAN \$3,000	\$3,000 TO \$4,999	\$5,000 TO \$6,999	\$7,000 TO \$9,999	\$10,000 TO \$14,999	\$15,000 TO \$24,999	\$25,000 OR MORE	MEDIAN (DOLLARS)
RENTER OCCUPIED UNITS--CONTINUED									
HOUSEHOLD COMPOSITION BY AGE OF HEAD									
2-OR-MORE-PERSON HOUSEHOLDS	4 387	557	660	673	865	999	509	124	8000
MALE HEAD, WIFE PRESENT, NO NONRELATIVES	3 335	256	391	506	699	904	465	116	9200
UNDER 25 YEARS	756	47	103	150	204	185	63	4	8100
25 TO 29 YEARS	661	14	37	96	159	224	121	9	10500
30 TO 34 YEARS	407	24	34	55	75	136	70	14	10600
35 TO 44 YEARS	537	25	47	69	102	179	91	23	10700
45 TO 64 YEARS	694	69	80	93	124	160	111	57	9500
65 YEARS AND OVER	283	76	90	43	34	19	10	8	4400
OTHER MALE HEAD	283	52	60	47	59	43	18	4	6300
UNDER 65 YEARS	263	44	56	43	56	42	17	4	6400
65 YEARS AND OVER	20	8	3	4	4	1	1	1	3000-
FEMALE HEAD	769	249	210	120	106	52	27	4	4300
UNDER 65 YEARS	680	224	177	107	95	50	25	2	4300
65 YEARS AND OVER	89	25	33	13	11	2	2	2	4200
1-PERSON HOUSEHOLDS	1 693	799	321	177	183	140	47	27	3300
UNDER 65 YEARS	990	322	179	138	160	128	39	23	4900
65 YEARS AND OVER	703	477	142	38	23	11	7	4	3000-
OWN CHILDREN UNDER 18 YEARS OLD BY AGE GROUP									
NO OWN CHILDREN UNDER 18 YEARS	3 568	1 073	636	442	521	525	279	91	5300
WITH OWN CHILDREN UNDER 18 YEARS	2 512	283	346	408	526	613	277	60	8300
UNDER 6 YEARS ONLY	956	107	114	182	229	235	82	8	8000
1	625	73	79	120	145	146	59	4	7900
2	282	25	29	48	73	82	22	3	8600
3 OR MORE	50	9	7	14	11	6	1	1	6300
6 TO 17 YEARS ONLY	976	102	152	134	179	235	138	36	8700
1	375	52	52	38	73	91	57	13	8900
2	285	22	44	40	57	69	38	14	8900
3 OR MORE	316	27	56	56	49	74	44	8	8100
BOTH AGE GROUPS	580	74	79	92	118	144	57	17	8200
2	180	17	20	26	34	54	22	6	9300
3 OR MORE	400	57	59	66	84	90	35	11	7700
YEARS OF SCHOOL COMPLETED BY HEAD									
NO SCHOOL YEARS COMPLETED	80	46	12	6	7	6	1	1	3000-
ELEMENTARY:	989	415	229	133	112	77	19	4	3700
LESS THAN 8 YEARS	707	251	142	96	108	63	41	8	4400
HIGH SCHOOL:	997	247	195	153	182	166	43	11	5700
1 TO 3 YEARS	1 873	755	267	294	371	433	201	53	8000
4 YEARS	706	91	77	104	135	185	94	21	8600
COLLEGE:	728	51	60	64	134	208	157	54	11300
1 TO 3 YEARS	12.1	8.9	10.5	12.1	12.3	12.6	12.9	13.0	...
4 YEARS OR MORE									
MEDIAN									
YEAR HEAD MOVED INTO UNIT									
1973 OR LATER	3 140	545	494	494	619	625	293	71	7200
MOVED IN WITHIN PAST 12 MONTHS	2 345	426	369	378	458	455	206	54	7000
APRIL 1970 TO 1972	1 177	255	173	143	200	259	116	30	7300
1965 TO MARCH 1970	905	250	166	121	134	147	67	21	5600
1960 TO 1964	365	123	62	33	50	50	38	8	4900
1950 TO 1959	263	92	46	26	26	37	24	11	4700
1949 OR EARLIER	230	91	39	33	19	20	18	10	4200
GROSS RENT									
SPECIFIED RENTER OCCUPIED ¹	5 491	1 219	892	755	971	1 028	503	123	6700
LESS THAN \$50	464	276	87	35	33	29	5	-	3000-
\$50 TO \$69	574	260	121	74	55	44	16	3	3400
\$70 TO \$99	1 027	239	201	190	205	139	50	3	5800
\$100 TO \$119	709	101	134	118	152	145	50	8	7000
\$120 TO \$149	882	103	125	129	211	212	86	15	8200
\$150 TO \$199	854	55	94	98	177	257	143	30	10100
\$200 OR MORE	395	16	27	29	48	116	110	50	13400
NO CASH RENT	587	170	102	82	90	86	43	14	5500
MEDIAN	110	68	97	106	118	136	158	191	...
GROSS RENT AS PERCENTAGE OF INCOME									
SPECIFIED RENTER OCCUPIED ¹	5 491	1 219	892	755	971	1 028	503	123	6700
LESS THAN 10 PERCENT	570	5	11	28	66	190	191	79	14600
10 TO 14 PERCENT	965	12	58	94	234	352	190	25	11200
15 TO 19 PERCENT	909	44	93	153	288	262	66	4	8700
20 TO 24 PERCENT	606	96	106	146	159	86	11	1	6400
25 TO 34 PERCENT	760	196	235	175	112	41	1	1	4600
35 PERCENT OR MORE	1 067	671	287	77	22	10	1	-	3000-
NOT COMPUTED	614	196	102	82	90	86	43	14	5200
HEATING EQUIPMENT									
WARM-AIR FURNACE	2 052	314	272	280	373	488	254	70	8300
STEAM OR HOT WATER	713	152	88	89	131	142	83	26	7600
BUILT-IN ELECTRIC UNITS	461	78	58	55	94	91	64	21	8300
FLOOR, WALL, OR PIPELESS FURNACE	612	106	103	93	116	126	54	14	7100
OTHER MEANS	2 196	695	447	329	322	287	97	19	4600
NONE	46	11	13	5	11	4	2	-	4800
SOURCE OF WATER									
PUBLIC SYSTEM OR PRIVATE COMPANY	4 454	996	735	602	768	824	425	102	6600
INDIVIDUAL WELL	1 388	275	203	213	243	285	122	46	7000
OTHER	239	85	43	36	36	29	8	2	4600
SEWAGE DISPOSAL									
PUBLIC SEWER	3 760	831	633	499	654	683	370	89	6700
SEPTIC TANK OR CESSPOOL	1 866	308	253	283	360	424	179	60	7700
OTHER	454	217	95	68	34	31	7	1	3200

¹EXCLUDES 1-FAMILY HOMES ON 10 ACRES OR MORE.

TABLE A-1. INCOME OF FAMILIES AND PRIMARY INDIVIDUALS IN OWNER AND RENTER OCCUPIED HOUSING UNITS: 1974--CONTINUED
 (NUMBERS IN THOUSANDS, DATA BASED ON SAMPLE, SEE TEXT. FOR MINIMUM BASE FOR DERIVED FIGURES (PERCENT, MEDIAN, ETC.) AND MEANING OF SYMBOLS, SEE TEXT)

UNITED STATES OUTSIDE STANDARD METROPOLITAN STATISTICAL AREAS	TOTAL	LESS THAN \$3,000	\$3,000 TO \$4,999	\$5,000 TO \$6,999	\$7,000 TO \$9,999	\$10,000 TO \$14,999	\$15,000 TO \$24,999	\$25,000 OR MORE	MEDIAN (DOLLARS)
RENTER OCCUPIED UNITS--CONTINUED									
SELECTED CHARACTERISTICS									
WITH AIR CONDITIONING	2 131	294	262	295	415	467	324	75	8600
ROOM UNIT(S)	1 625	240	207	233	323	331	244	48	8200
CENTRAL SYSTEM	507	54	55	62	92	136	80	28	9700
4 FLOORS OR MORE	117	47	31	8	13	7	6	6	3800
WITH ELEVATOR	102	42	28	7	8	6	6	5	3600
OWNED SECOND HOME	147	14	14	17	27	38	23	14	10200
AUTOMOBILES AVAILABLE:									
1	3 310	459	560	569	701	689	255	77	7300
2 OR MORE	1 254	69	90	126	233	383	285	68	11400
UNITS IN PUBLIC HOUSING PROJECT	365	130	76	57	40	42	15	3	4400
PRIVATE UNITS WITH GOVERNMENT RENT SUBSIDY	116	33	17	24	23	16	1	4	5700

TABLE A-2. VALUE OF OWNER OCCUPIED HOUSING UNITS: 1974

(NUMBERS IN THOUSANDS. DATA BASED ON SAMPLE, SEE TEXT, FOR MINIMUM BASE FOR DERIVED FIGURES (PERCENT, MEDIAN, ETC.) AND MEANING OF SYMBOLS, SEE TEXT)

UNITED STATES TOTAL	TOTAL	LESS THAN \$5,000	\$5,000 TO \$9,999	\$10,000 TO \$14,999	\$15,000 TO \$19,999	\$20,000 TO \$24,999	\$25,000 TO \$34,999	\$35,000 OR MORE	MEDIAN (DOLLARS)
SPECIFIED OWNER OCCUPIED ¹	36 154	652	2 182	3 624	4 744	4 905	8 883	11 163	27200
YEAR STRUCTURE BUILT									
APRIL 1970 OR LATER	3 593	16	34	59	219	413	960	1 892	35000+
1965 TO MARCH 1970	4 274	35	96	153	277	389	1 107	2 216	35000+
1960 TO 1964	4 585	34	123	214	455	593	1 350	1 814	31500
1950 TO 1959	9 087	97	323	733	1 185	1 440	2 667	2 643	27900
1940 TO 1949	4 367	108	347	610	778	648	991	885	22600
1939 OR EARLIER	10 249	362	1 258	1 855	1 830	1 421	1 809	1 713	19500
COMPLETE BATHROOMS									
1	17 753	410	1 781	2 989	3 467	3 094	3 960	2 052	20400
1 AND ONE-HALF	6 531	29	107	296	718	962	2 170	2 249	30300
2 OR MORE	11 189	10	87	234	504	812	2 715	6 826	35000+
ALSO USED BY ANOTHER HOUSEHOLD	-	-	-	-	-	-	-	-	-
NONE	682	203	207	106	54	37	39	35	8300
COMPLETE KITCHEN FACILITIES									
FOR EXCLUSIVE USE OF HOUSEHOLD	35 850	533	2 104	3 584	4 734	4 890	8 868	11 136	27300
ALSO USED BY ANOTHER HOUSEHOLD	-	-	-	-	-	-	-	-	-
NO COMPLETE KITCHEN FACILITIES	304	119	78	40	10	14	15	27	7100
ROOMS									
1 AND 2 ROOMS	80	20	19	9	11	5	10	7	10800
3 ROOMS	443	66	133	89	54	29	39	32	11300
4 ROOMS	3 780	220	641	764	730	541	569	315	16600
5 ROOMS	10 354	186	704	1 297	1 780	1 871	2 908	1 607	23200
6 ROOMS	10 447	94	434	910	1 340	1 564	3 069	3 035	27900
7 ROOMS OR MORE	11 050	65	252	555	829	894	2 288	6 166	35000+
MEDIAN	5.8	4.6	4.9	5.2	5.4	5.5	5.8	6.5+	...
BEDROOMS									
NONE AND 1	867	107	197	157	122	96	89	99	14100
2	9 084	299	1 076	1 575	1 622	1 379	1 850	1 284	19900
3 OR MORE	26 204	246	910	1 892	3 000	3 430	6 945	9 780	30200
PERSONS									
1 PERSON	4 141	209	569	737	660	574	747	644	19200
2 PERSONS	10 512	184	686	1 170	1 478	1 502	2 577	2 917	25900
3 PERSONS	6 518	83	335	590	855	919	1 689	2 046	27800
4 PERSONS	6 959	56	217	481	822	858	1 895	2 630	30500
5 PERSONS	4 335	42	154	311	454	546	1 134	1 694	30800
6 PERSONS OR MORE	3 689	78	222	334	476	506	842	1 231	27700
MEDIAN	3.0	2.1	2.3	2.4	2.8	2.9	3.2	3.5	...
UNITS WITH SUBFAMILIES	666	18	70	90	100	80	124	185	23500
UNITS WITH NONRELATIVES	716	16	56	82	102	108	144	208	24700
PLUMBING FACILITIES BY PERSONS PER ROOM									
WITH ALL PLUMBING FACILITIES	35 580	458	1 994	3 544	4 710	4 882	8 858	11 134	27500
1.00 OR LESS	34 041	419	1 834	3 340	4 450	4 595	8 492	10 913	27800
1.01 TO 1.50	1 306	26	118	163	221	249	329	201	22500
1.51 OR MORE	233	13	42	41	39	40	38	19	17600
LACKING SOME OR ALL PLUMBING FACILITIES	574	194	188	81	35	22	25	29	7500
1.00 OR LESS	475	159	146	74	28	19	24	25	7700
1.01 TO 1.50	58	18	28	3	4	1	1	4	7000
1.51 OR MORE	40	17	15	3	2	3	-	-	6000
HOUSEHOLD COMPOSITION BY AGE OF HEAD									
2-OR-MORE-PERSON HOUSEHOLDS	32 013	443	1 613	2 887	4 085	4 331	8 136	10 519	28300
MALE HEAD, WIFE PRESENT, NO NONRELATIVES	28 066	311	1 233	2 343	3 478	3 751	7 266	9 685	29000
UNDER 25 YEARS	665	12	43	85	131	160	149	85	21900
25 TO 29 YEARS	2 309	14	92	185	323	380	701	615	27300
30 TO 34 YEARS	3 227	26	90	186	353	401	950	1 221	30900
35 TO 44 YEARS	6 427	34	182	427	674	797	1 674	2 639	31600
45 TO 64 YEARS	11 716	132	505	951	1 427	1 467	2 979	4 255	29600
65 YEARS AND OVER	3 721	94	321	509	571	546	813	869	23400
OTHER MALE HEAD	1 072	23	107	127	125	159	238	292	24800
UNDER 65 YEARS	839	12	79	96	96	125	191	240	25600
65 YEARS AND OVER	232	11	29	30	29	34	47	52	22600
FEMALE HEAD	2 875	108	273	418	482	421	632	542	21900
UNDER 65 YEARS	2 190	72	185	316	368	322	513	414	22400
65 YEARS AND OVER	685	36	88	102	113	99	119	128	20200
1-PERSON HOUSEHOLDS	4 141	209	569	737	660	574	747	644	19200
UNDER 65 YEARS	1 729	69	198	294	274	249	325	321	20600
65 YEARS AND OVER	2 412	141	371	443	386	325	423	323	14200
OWN CHILDREN UNDER 18 YEARS OLD BY AGE GROUP									
NO OWN CHILDREN UNDER 18 YEARS	18 708	465	1 520	2 300	2 645	2 576	4 268	4 933	24700
WITH OWN CHILDREN UNDER 18 YEARS	17 446	187	662	1 324	2 099	2 329	4 615	6 229	29600
UNDER 6 YEARS ONLY	2 979	27	100	216	388	461	845	941	26500
1	1 639	16	61	144	226	274	450	469	27200
2	1 151	9	36	64	143	161	346	392	29700
3 OR MORE	1 188	1	4	9	19	27	48	81	32200
6 TO 17 YEARS ONLY	10 561	110	402	808	1 247	1 290	2 750	3 952	30200
1	3 885	49	156	316	451	507	1 020	1 387	29600
2	3 559	25	97	226	396	400	965	1 449	31600
3 OR MORE	3 117	36	150	265	401	383	766	1 116	29200
BOTH AGE GROUPS	3 907	50	159	300	464	577	1 020	1 336	28900
2	1 349	6	38	81	159	196	381	487	30100
3 OR MORE	2 558	44	121	219	305	380	639	849	28300

¹LIMITED TO 1-FAMILY HOMES ON LESS THAN 10 ACRES AND NO BUSINESS ON PROPERTY.

TABLE A-2. VALUE OF OWNER OCCUPIED HOUSING UNITS: 1974--CONTINUED

(NUMBERS IN THOUSANDS. DATA BASED ON SAMPLE, SEE TEXT, FOR MINIMUM BASE FOR DERIVED FIGURES (PERCENT, MEDIAN, ETC.) AND MEANING OF SYMBOLS, SEE TEXT)

UNITED STATES TOTAL	TOTAL	LESS THAN \$5,000	\$5,000 TO \$9,999	\$10,000 TO \$14,999	\$15,000 TO \$19,999	\$20,000 TO \$24,999	\$25,000 TO \$34,999	\$35,000 OR MORE	MEDIAN (DOLLARS)
SPECIFIED OWNER OCCUPIED ¹ --CONTINUED									
YEARS OF SCHOOL COMPLETED BY HEAD									
NO SCHOOL YEARS COMPLETED	193	22	39	26	29	23	30	23	16500
ELEMENTARY:									
LESS THAN 8 YEARS	3 055	268	564	607	521	377	407	311	15800
8 YEARS	3 526	136	481	622	652	499	725	412	19000
HIGH SCHOOL:									
1 TO 3 YEARS	5 137	101	469	748	932	868	1 216	803	21800
4 YEARS	12 733	93	491	1 171	1 805	1 954	3 600	3 620	27400
COLLEGE:									
1 TO 3 YEARS	5 083	20	84	287	498	707	1 481	2 006	31400
4 YEARS OR MORE	6 427	12	55	162	308	478	1 425	3 988	35000+
MEDIAN	12.5	8.3	9.0	11.2	12.1	12.3	12.6	13.9	...
YEAR HEAD MOVED INTO UNIT									
1973 OR LATER	5 319	65	194	349	552	632	1 366	2 161	31300
MOVED IN WITHIN PAST 12 MONTHS	3 182	42	129	204	309	368	809	1 320	31700
APRIL 1970 TO 1972	5 933	53	256	445	699	813	1 548	2 120	29500
1965 TO MARCH 1970	7 841	107	390	709	928	1 006	2 015	2 686	28900
1960 TO 1964	5 415	86	299	553	756	765	1 367	1 590	26800
1950 TO 1959	6 984	152	437	724	1 019	1 033	1 748	1 872	25700
1949 OR EARLIER	4 661	189	607	845	791	656	838	735	19400
MORTGAGE STATUS									
MORTGAGE OR SIMILAR DEBT	22 959	145	739	1 673	2 765	3 099	6 216	8 322	29900
OWNED FREE AND CLEAR	13 195	507	1 443	1 952	1 979	1 806	2 667	2 841	22000
REAL ESTATE TAXES LAST YEAR									
MEAN (PER \$1000 VALUE)	15	22	15	14	14	15	15	15	...
MORTGAGE INSURANCE									
UNITS WITH A MORTGAGE	22 959	145	739	1 673	2 765	3 099	6 216	8 322	29900
INSURED BY FHA, VA, OR FARMERS HOME ADMIN.	6 891	22	144	505	1 132	1 375	2 148	1 565	26200
NOT INSURED OR INSURED BY PRIVATE MORTGAGE									
INSURANCE ²	15 264	118	560	1 101	1 543	1 648	3 858	6 437	31900
NOT REPORTED	804	5	35	67	90	75	210	321	31200
UNITS WITH NO MORTGAGE	13 195	507	1 443	1 952	1 979	1 806	2 667	2 841	22000
SELECTED MONTHLY HOUSING COSTS ³									
UNITS WITH A MORTGAGE									
LESS THAN \$100	22 959	145	739	1 673	2 765	3 099	6 216	8 322	29900
\$100 TO \$149	6 73	58	202	198	119	47	31	18	11900
\$150 TO \$199	3 501	41	333	824	998	629	531	146	17800
\$200 TO \$249	5 138	14	96	375	1 038	1 224	1 737	654	24300
\$250 TO \$299	4 342	4	14	64	301	732	1 854	1 373	30700
\$300 OR MORE	2 699	-	3	13	44	194	1 020	1 425	35000+
NOT REPORTED	4 108	1	7	20	33	480	3 566	35000+	
NOT REPORTED	2 497	27	90	191	244	240	563	1 142	33100
MEDIAN	210	102	118	132	157	180	214	298	...
UNITS WITH NO MORTGAGE									
LESS THAN \$50	13 195	506	1 443	1 952	1 979	1 806	2 667	2 841	22000
\$50 TO \$69	2 551	329	734	634	210	183	90	11700	
\$70 TO \$99	2 943	80	390	650	648	496	462	216	17700
\$100 TO \$149	3 218	26	135	386	563	646	927	537	23900
\$150 TO \$199	2 068	5	23	79	153	232	674	903	33100
\$200 OR MORE	655	1	3	4	28	28	118	473	35000+
NOT REPORTED	215	-	2	3	4	6	19	180	35000+
NOT REPORTED	1 545	65	158	196	213	188	284	441	23700
MEDIAN	73	50-	50-	57	65	75	87	119	...
SELECTED MONTHLY HOUSING COSTS AS PERCENTAGE OF INCOME ³									
UNITS WITH A MORTGAGE									
LESS THAN 10 PERCENT	22 959	145	739	1 673	2 765	3 099	6 216	8 322	29900
10 TO 14 PERCENT	2 441	10	70	245	337	323	650	806	28600
15 TO 19 PERCENT	5 308	21	187	403	736	789	1 501	1 672	28500
20 TO 24 PERCENT	4 943	21	129	319	575	686	1 413	1 801	30300
25 TO 34 PERCENT	3 217	9	76	181	323	493	881	1 254	31000
35 PERCENT OR MORE	2 695	29	86	170	283	337	744	1 045	30900
NOT COMPUTED	1 811	28	101	161	261	228	452	579	27800
NOT REPORTED	47	-	2	6	6	3	13	23	34200
MEDIAN	2 497	27	90	191	244	240	563	1 142	33100
MEDIAN	17	24	18	16	17	17	17	18	...
UNITS WITH NO MORTGAGE									
LESS THAN 10 PERCENT	13 195	507	1 443	1 952	1 979	1 806	2 667	2 841	22000
10 TO 14 PERCENT	5 421	167	511	811	843	745	1 153	1 191	22500
15 TO 19 PERCENT	2 435	93	269	365	380	329	506	491	21700
20 TO 24 PERCENT	1 382	58	193	214	207	206	240	264	20500
25 TO 34 PERCENT	762	41	105	120	110	125	130	132	20200
35 PERCENT OR MORE	837	51	111	136	109	109	180	141	20500
NOT COMPUTED	782	29	90	107	115	99	166	175	22400
NOT REPORTED	32	2	3	3	2	5	8	7	...
NOT REPORTED	1 545	65	158	196	213	188	284	441	23700
MEDIAN	11	13	12	11	11	11	10	10	...
ACQUISITION OF PROPERTY									
PLACED OR ASSUMED A MORTGAGE	30 427	311	1 460	2 740	3 929	4 173	7 854	9 960	28300
ACQUIRED THROUGH INHERITANCE OR GIFT	882	77	137	169	119	109	138	133	17400
PAID ALL CASH	4 069	215	475	617	578	523	758	903	21400
ACQUIRED IN OTHER MANNER	402	33	68	57	69	51	56	68	18100
NOT REPORTED	373	15	43	41	49	49	77	99	23900

¹LIMITED TO 1-FAMILY HOMES ON LESS THAN 10 ACRES AND NO BUSINESS ON PROPERTY.²DATA ARE NOT SEPARABLE.³SUM OF PAYMENTS FOR REAL ESTATE TAXES, PROPERTY INSURANCE, UTILITIES, FUEL, WATER, AND MORTGAGE PAYMENT AT TIME OF ENUMERATION.

TABLE A-2. VALUE OF OWNER OCCUPIED HOUSING UNITS: 1974--CONTINUED

(NUMBERS IN THOUSANDS. DATA BASED ON SAMPLE, SEE TEXT. FOR MINIMUM BASE FOR DERIVED FIGURES (PERCENT, MEDIAN, ETC.) AND MEANING OF SYMBOLS, SEE TEXT.)

UNITED STATES TOTAL	TOTAL	LESS THAN \$5,000	\$5,000 TO \$9,999	\$10,000 TO \$14,999	\$15,000 TO \$19,999	\$20,000 TO \$24,999	\$25,000 TO \$34,999	\$35,000 OR MORE	MEDIAN (DOLLARS)
SPECIFIED OWNER OCCUPIED ¹ --CONTINUED									
ALTERATIONS AND REPAIRS									
NO ALTERATIONS OR REPAIRS	13 161	354	1 011	1 499	1 800	1 727	3 090	3 680	25600
ALTERATIONS AND REPAIRS COSTING LESS THAN \$100 ²	10 798	160	609	1 038	1 446	1 640	2 865	3 041	26800
ADDITIONS	145	9	20	17	23	20	28	28	20900
ALTERATIONS	2 047	19	90	174	259	323	551	631	27900
REPLACEMENTS	1 774	37	130	192	229	247	444	494	26200
REPAIRS	8 431	111	468	816	1 135	1 318	2 259	2 323	26600
ALTERATIONS AND REPAIRS COSTING \$100 OR MORE ²	15 397	160	662	1 360	1 889	2 044	3 801	5 460	25100
ADDITIONS	1 962	26	91	160	223	283	478	702	29200
ALTERATIONS	5 987	51	249	481	693	804	1 448	2 261	29900
REPLACEMENTS	5 761	66	272	583	813	833	1 390	1 804	27300
REPAIRS	8 458	65	303	663	995	1 015	2 067	3 350	30700
NOT REPORTED	405	12	36	44	43	52	101	117	26500
PLANS FOR IMPROVEMENTS DURING NEXT 12 MONTHS									
NONE PLANNED	18 409	349	1 092	1 844	2 433	2 486	4 466	5 737	27200
SOME PLANNED	14 890	251	838	1 419	1 919	2 032	3 769	4 662	27600
COSTING LESS THAN \$100	2 918	39	141	292	399	473	820	753	26400
COSTING \$100 OR MORE	11 388	198	652	1 070	1 423	1 476	2 805	3 763	28100
DON'T KNOW	484	13	39	48	80	72	114	117	24300
NOT REPORTED	101	1	6	8	17	11	30	28	27700
DON'T KNOW	2 423	40	214	314	346	325	539	644	24600
NOT REPORTED	432	11	38	47	47	60	109	119	26200
HEATING EQUIPMENT									
WARM-AIR FURNACE	21 817	97	646	1 619	2 805	3 172	6 069	7 406	29200
STEAM OR HOT WATER	5 223	23	123	309	440	529	1 265	2 535	34400
BUILT-IN ELECTRIC UNITS	1 855	6	51	133	233	324	520	588	26800
FLOOR, WALL, OR PIPELESS FURNACE	3 281	50	291	633	675	575	717	340	19900
OTHER MEANS	3 834	472	1 061	920	583	296	298	204	12100
NONE	143	3	9	11	8	8	14	90	35000+
AIR CONDITIONING									
ROOM UNIT(S)	12 011	114	765	1 527	1 979	1 865	2 856	2 905	24300
CENTRAL SYSTEM	8 050	9	58	215	634	871	2 165	4 098	35000+
NONE	16 093	529	1 359	1 882	2 131	2 169	3 862	4 160	24900
BASEMENT									
WITH BASEMENT	18 937	149	808	1 649	2 311	2 536	4 873	6 611	29100
NO BASEMENT	17 217	503	1 374	1 975	2 434	2 368	4 011	4 552	24900
SOURCE OF WATER									
PUBLIC SYSTEM OR PRIVATE COMPANY	30 886	438	1 704	3 020	4 093	4 309	7 806	9 517	27400
INDIVIDUAL WELL	4 924	169	416	550	606	572	1 025	1 586	26500
OTHER	344	45	62	54	45	24	53	61	16200
SEWAGE DISPOSAL									
PUBLIC SEWER	26 056	304	1 358	2 556	3 557	3 731	6 656	7 894	27300
SEPTIC TANK OR CESSPOOL	9 756	212	713	1 024	1 172	1 160	2 221	3 255	27700
OTHER	343	136	111	45	16	14	7	14	6600
HOUSE HEATING FUEL									
UTILITY GAS	22 907	323	1 335	2 350	3 068	3 275	5 797	6 759	26900
BOTTLED, TANK, OR LP GAS	1 418	122	235	267	234	145	227	187	16800
FUEL OIL, KEROSENE, ETC.	7 800	105	420	719	988	932	1 848	2 788	29000
ELECTRICITY	3 437	16	81	191	384	506	955	1 304	30700
COAL OR COKE	266	38	67	55	37	25	26	18	12600
WOOD	179	44	34	33	25	13	14	16	11800
OTHER FUEL	5	-	2	-	-	-	-	2	1
NONE	143	3	9	11	8	8	14	90	35000+
COOKING FUEL									
UTILITY GAS	14 719	268	1 196	1 846	2 205	2 183	3 472	3 549	24200
BOTTLED, TANK, OR LP GAS	1 825	159	314	310	274	216	285	268	17400
ELECTRICITY	19 500	193	651	1 453	2 262	2 501	5 116	7 324	30300
FUEL OIL, KEROSENE, ETC.	28	5	3	4	1	1	7	7	...
COAL OR COKE	18	6	5	4	-	-	2	1	...
WOOD	57	17	13	7	3	3	2	12	9500
OTHER FUEL	2	1	-	-	-	-	-	1	...
NONE	5	3	1	-	-	-	1	-	...
SELECTED CHARACTERISTICS									
OWNED SECOND HOME	1 867	16	63	111	183	221	416	858	33200
WITH GARAGE OR CARPORT ON PROPERTY	27 017	173	894	2 086	3 286	3 732	7 120	9 726	29700
AUTOMOBILES AVAILABLE:									
1	16 206	302	1 191	1 918	2 587	2 528	4 046	3 634	24200
2	13 486	75	368	872	1 366	1 655	3 589	5 561	31700
3 OR MORE	3 501	22	69	221	307	357	822	1 703	34400
TRUCKS AVAILABLE:									
1	7 494	141	482	842	1 132	1 102	1 934	1 862	25300
2 OR MORE	619	8	32	71	77	79	174	178	27400
FAILURES IN PLUMBING AND EQUIPMENT									
UNITS OCCUPIED 3 MONTHS OR LONGER									
UNUSABLE 6 HOURS OR LONGER:	35 142	635	2 137	3 559	4 645	4 785	8 649	10 732	27100
WATER SUPPLY	657	36	58	78	85	93	137	170	23800
SEWAGE DISPOSAL	417	17	35	43	71	50	91	110	24300
FLUSH TOILET	410	28	58	96	81	56	67	24	16400
UNITS OCCUPIED LAST WINTER									
UNUSABLE 6 HOURS OR LONGER:	33 853	620	2 085	3 478	4 525	4 619	8 326	10 200	26900
HEATING EQUIPMENT	2 013	28	103	189	283	227	507	677	28500

¹LIMITED TO 1-FAMILY HOMES ON LESS THAN 10 ACRES AND NO BUSINESS ON PROPERTY.²COMPONENTS MAY NOT ADD TO TOTAL BECAUSE MORE THAN ONE IMPROVEMENT WAS MADE.

TABLE A-2. VALUE OF OWNER OCCUPIED HOUSING UNITS: 1974--CONTINUED

(NUMBERS IN THOUSANDS. DATA BASED ON SAMPLE, SEE TEXT. FOR MINIMUM BASE FOR DERIVED FIGURES (PERCENT, MEDIAN, ETC.) AND MEANING OF SYMBOLS, SEE TEXT)

UNITED STATES INSIDE STANDARD METROPOLITAN STATISTICAL AREAS TOTAL	TOTAL	LESS THAN \$5,000	\$5,000 TO \$9,999	\$10,000 TO \$14,999	\$15,000 TO \$19,999	\$20,000 TO \$24,999	\$25,000 TO \$34,999	\$35,000 OR MORE	MEDIAN (DOLLARS)
SPECIFIED OWNER OCCUPIED ¹	25 057	188	952	1 911	2 877	3 439	6 686	9 003	29700
YEAR STRUCTURE BUILT									
APRIL 1970 OR LATER	2 301	5	10	14	85	231	588	1 368	35000+
1965 TO MARCH 1970	2 896	4	28	54	111	220	739	1 740	35000+
1960 TO 1964	3 311	9	37	82	272	416	1 027	1 467	33200
1950 TO 1959	6 891	31	159	402	775	1 083	2 183	2 258	29600
1940 TO 1949	3 172	24	155	343	514	509	837	1 789	25500
1939 OR EARLIER	6 485	115	562	1 017	1 120	980	1 310	1 382	22200
COMPLETE BATHROOMS									
1	11 322	123	779	1 569	2 111	2 161	2 988	1 590	22500
1 AND ONE-HALF	4 846	14	56	174	444	687	1 638	1 832	31400
2 OR MORE	8 663	4	55	130	296	574	2 040	5 564	35000+
ALSO USED BY ANOTHER HOUSEHOLD	-	-	-	-	-	-	-	-	-
NONE	225	47	62	38	25	17	20	17	10600
COMPLETE KITCHEN FACILITIES									
FOR EXCLUSIVE USE OF HOUSEHOLD	24 973	164	936	1 902	2 875	3 429	6 679	8 989	29800
ALSO USED BY ANOTHER HOUSEHOLD	-	-	-	-	-	-	-	-	-
NO COMPLETE KITCHEN FACILITIES	83	24	17	10	2	10	7	15	10500
ROOMS									
1 AND 2 ROOMS	36	4	8	4	6	2	7	4	...
3 ROOMS	211	18	49	46	32	20	24	21	14200
4 ROOMS	2 219	52	280	423	451	382	396	235	18900
5 ROOMS	6 959	59	300	636	1 133	1 337	2 234	1 255	25000
6 ROOMS	7 487	31	201	505	787	1 126	2 367	2 471	29600
7 ROOMS OR MORE	8 144	23	108	298	469	573	1 657	5 017	35000+
MEDIAN	5.9	4.8	4.9	5.3	5.3	5.5	5.8	6.5+	...
BEDROOMS									
NONE AND 1	481	28	81	83	85	67	65	72	17800
2	5 811	90	478	863	1 011	993	1 384	993	22300
3 OR MORE	18 764	70	393	965	1 781	2 379	5 237	7 939	32200
PERSONS									
1 PERSON	2 534	60	232	382	417	389	547	507	22300
2 PERSONS	7 037	58	288	600	846	1 040	1 936	2 270	28500
3 PERSONS	4 633	25	164	317	535	649	1 286	1 657	29900
4 PERSONS	5 075	12	108	258	495	608	1 419	2 174	32400
5 PERSONS	3 160	11	67	165	277	383	866	1 391	32800
6 PERSONS OR MORE	2 618	23	93	189	307	369	633	1 004	30200
MEDIAN	3.1	2.1	2.3	2.4	2.8	2.9	3.2	3.5	...
UNITS WITH SUBFAMILIES	465	5	32	51	72	63	96	146	26000
UNITS WITH NONRELATIVES	558	8	29	58	73	86	123	181	27100
PLUMBING FACILITIES BY PERSONS PER ROOM									
WITH ALL PLUMBING FACILITIES	24 899	146	903	1 888	2 866	3 432	6 673	8 992	29800
1.00 OR LESS	23 872	139	835	1 774	2 695	3 223	6 398	8 809	30100
1.01 TO 1.50	894	4	55	95	144	182	248	166	24100
1.51 OR MORE	133	3	14	19	27	27	27	17	20700
LACKING SOME OR ALL PLUMBING FACILITIES	158	42	49	23	11	7	13	12	8700
1.00 OR LESS	130	33	39	23	7	7	13	8	9100
1.01 TO 1.50	15	3	6	1	2	-	-	-	...
1.51 OR MORE	13	7	5	-	1	-	-	-	...
HOUSEHOLD COMPOSITION BY AGE OF HEAD									
2-OR-MORE-PERSON HOUSEHOLDS	22 523	128	720	1 529	2 460	3 050	6 139	8 496	30500
MALE HEAD, WIFE PRESENT, NO NONRELATIVES	19 668	79	520	1 198	2 024	2 600	5 434	7 811	31300
UNDER 25 YEARS	421	4	16	41	76	113	105	65	23200
25 TO 29 YEARS	1 598	4	34	94	184	267	522	493	29100
30 TO 34 YEARS	2 326	7	38	97	220	285	717	961	32200
35 TO 44 YEARS	4 686	6	70	239	391	543	1 250	2 186	33700
45 TO 64 YEARS	8 345	31	242	475	862	1 024	2 269	3 443	31600
65 YEARS AND OVER	2 293	25	121	252	291	368	573	663	26600
OTHER MALE HEAD	803	8	63	72	89	131	197	244	27000
UNDER 65 YEARS	649	5	49	56	66	105	158	209	27700
65 YEARS AND OVER	154	3	14	15	22	26	38	35	24300
FEMALE HEAD	2 052	42	137	259	347	319	508	441	23800
UNDER 65 YEARS	1 584	32	90	200	267	246	413	336	24100
65 YEARS AND OVER	468	9	46	59	80	73	95	105	22700
1-PERSON HOUSEHOLDS	2 534	60	232	382	417	389	547	507	22300
UNDER 65 YEARS	1 168	25	99	174	198	176	253	244	22500
65 YEARS AND OVER	1 366	35	133	208	218	214	293	264	22100
OWN CHILDREN UNDER 18 YEARS OLD BY AGE GROUP									
NO OWN CHILDREN UNDER 18 YEARS	12 572	138	659	1 208	1 591	1 798	3 242	3 935	27800
WITH OWN CHILDREN UNDER 18 YEARS	12 465	50	293	703	1 286	1 641	3 443	5 068	31600
UNDER 6 YEARS ONLY	2 132	9	46	104	242	339	638	755	30100
1	1 169	6	23	70	144	211	344	371	28800
2	831	3	22	30	84	109	263	321	31400
3 OR MORE	132	-	2	4	15	10	30	63	34000
6 TO 17 YEARS ONLY	7 579	26	185	421	774	903	2 051	3 220	32200
1	2 753	11	71	171	272	342	752	1 135	31800
2	2 600	6	40	113	250	291	721	1 178	33300
3 OR MORE	2 226	9	74	137	252	269	578	907	31400
BOTH AGE GROUPS	2 773	15	62	178	270	400	755	1 093	31100
2	971	1	17	50	89	133	274	406	32100
3 OR MORE	1 803	14	45	128	181	267	481	687	30500

¹LIMITED TO 1-FAMILY HOMES ON LESS THAN 10 ACRES AND NO BUSINESS ON PROPERTY.

TABLE A-2. VALUE OF OWNER OCCUPIED HOUSING UNITS: 1974--CONTINUED

(NUMBERS IN THOUSANDS. DATA BASED ON SAMPLE, SEE TEXT. FOR MINIMUM BASE FOR DERIVED FIGURES (PERCENT, MEDIAN, ETC.) AND MEANING OF SYMBOLS, SEE TEXT)

UNITED STATES INSIDE STANDARD METROPOLITAN STATISTICAL AREAS TOTAL	TOTAL	LESS THAN \$5,000	\$5,000 TO \$9,999	\$10,000 TO \$14,999	\$15,000 TO \$19,999	\$20,000 TO \$24,999	\$25,000 TO \$34,999	\$35,000 OR MORE	MEDIAN (DOLLARS)
SPECIFIED OWNER OCCUPIED ¹ --CONTINUED									
YEARS OF SCHOOL COMPLETED BY HEAD									
NO SCHOOL YEARS COMPLETED	119	6	17	17	20	16	24	20	20000
ELEMENTARY:									
LESS THAN 8 YEARS	1 674	64	230	321	301	249	277	232	18700
8 YEARS	2 047	39	209	296	365	312	507	318	21600
HIGH SCHOOL:									
1 TO 3 YEARS	3 422	38	220	397	591	636	924	615	23600
4 YEARS	8 953	32	222	635	1 086	1 342	2 741	2 895	29200
COLLEGE:									
1 TO 3 YEARS	3 870	7	33	163	333	553	1 157	1 624	32300
4 YEARS OR MORE	4 971	2	21	82	180	330	1 056	3 301	35000+
MEDIAN	12.6	8.6	9.3	11.4	12.1	12.4	12.6	14.1	...
YEAR HEAD MOVED INTO UNIT									
1973 OR LATER	3 675	23	83	182	304	425	965	1 694	33500
MOVED IN WITHIN PAST 12 MONTHS	2 168	17	58	106	157	239	568	1 022	33900
APRIL 1970 TO 1972	4 067	21	115	210	419	538	1 109	1 655	31600
1965 TO MARCH 1970	5 510	22	153	388	575	699	1 504	2 169	31100
1960 TO 1964	3 800	17	128	280	467	538	1 046	1 325	29500
1950 TO 1959	5 042	35	210	399	637	768	1 424	1 569	28300
1949 OR EARLIER	2 962	70	264	453	474	471	638	592	22300
MORTGAGE STATUS									
MORTGAGE OR SIMILAR DEBT	17 055	48	357	967	1 776	2 246	4 793	6 868	31500
OWNED FREE AND CLEAR	8 002	140	595	944	1 100	1 193	1 893	2 136	25100
REAL ESTATE TAXES LAST YEAR									
MEAN(PER \$1000 VALUE)	17	31	18	17	17	16	17	16	...
MORTGAGE INSURANCE									
UNITS WITH A MORTGAGE	17 055	48	357	967	1 776	2 246	4 793	6 868	31500
INSURED BY FHA, VA, OR FARMERS HOME ADMIN.	5 425	9	91	349	811	1 071	1 769	1 326	27200
NOT INSURED OR INSURED BY PRIVATE MORTGAGE	11 043	37	251	584	912	1 120	2 861	5 279	34100
INSURANCE ²	586	2	16	34	54	55	162	263	33100
NOT REPORTED	8 002	140	595	944	1 100	1 193	1 893	2 136	25100
UNITS WITH NO MORTGAGE	8 002	140	595	944	1 100	1 193	1 893	2 136	25100
SELECTED MONTHLY HOUSING COSTS ³									
UNITS WITH A MORTGAGE									
LESS THAN \$100	322	17	90	100	57	29	20	10	12700
\$100 TO \$149	2 202	15	179	490	592	442	380	104	18500
\$150 TO \$199	3 735	9	49	233	717	902	1 331	494	24800
\$200 TO \$249	3 422	-	8	46	231	545	1 472	1 120	31000
\$250 TO \$299	2 171	-	-	10	35	156	797	1 173	35000+
\$300 OR MORE	3 478	1	-	3	14	22	382	3 055	35000+
NOT REPORTED	1 724	6	32	85	131	149	410	911	35000+
MEDIAN	220	112	120	134	162	181	215	300+	...
UNITS WITH NO MORTGAGE									
LESS THAN \$50	1 051	95	285	258	167	102	102	43	12800
\$50 TO \$69	1 579	24	169	328	343	306	283	127	18900
\$70 TO \$99	2 169	8	58	220	346	471	696	368	24800
\$100 TO \$149	1 594	1	13	48	105	180	528	720	33500
\$150 TO \$199	560	-	2	3	19	24	98	413	35000+
\$200 OR MORE	188	-	1	1	4	6	15	159	35000+
NOT REPORTED	861	12	67	85	117	103	172	304	27600
MEDIAN	83	50-	50-	60	68	78	90	126	...
SELECTED MONTHLY HOUSING COSTS AS PERCENTAGE OF INCOME ³									
UNITS WITH A MORTGAGE									
LESS THAN 10 PERCENT	1 833	2	37	144	220	247	524	659	30100
10 TO 14 PERCENT	4 003	9	94	237	483	595	1 173	1 413	30000
15 TO 19 PERCENT	3 745	6	57	198	374	503	1 095	1 511	31700
20 TO 24 PERCENT	2 410	3	35	108	201	346	678	1 040	32600
25 TO 34 PERCENT	2 013	12	50	102	197	227	570	856	32400
35 PERCENT OR MORE	1 294	10	53	94	166	175	337	460	29400
NOT COMPUTED	31	-	-	-	5	3	6	18	...
NOT REPORTED	1 724	6	32	85	131	149	410	911	35000+
MEDIAN	17	26	18	16	17	17	17	18	...
UNITS WITH NO MORTGAGE									
LESS THAN 10 PERCENT	3 304	48	222	375	478	491	806	883	25500
10 TO 14 PERCENT	1 513	35	104	180	212	231	373	377	24900
15 TO 19 PERCENT	811	10	71	113	99	128	174	217	24400
20 TO 24 PERCENT	466	12	43	63	59	87	101	101	23200
25 TO 34 PERCENT	516	13	49	69	65	79	137	105	23900
35 PERCENT OR MORE	516	10	35	59	68	73	127	143	25900
NOT COMPUTED	15	-	3	-	2	1	4	6	...
NOT REPORTED	861	12	67	85	117	103	172	304	27600
MEDIAN	11	12	12	11	10	11	11	10	...
ACQUISITION OF PROPERTY									
PLACED OR ASSUMED A MORTGAGE	22 237	101	721	1 572	2 503	3 041	6 077	8 222	30200
ACQUIRED THROUGH INHERITANCE OR GIFT	468	22	52	87	63	65	88	91	20800
PAID ALL CASH	1 912	45	136	217	247	261	433	573	26200
ACQUIRED IN OTHER MANNER	229	14	25	20	42	39	42	46	21600
NOT REPORTED	210	6	18	15	22	33	45	71	27400

¹ LIMITED TO 1-FAMILY HOMES ON LESS THAN 10 ACRES AND NO BUSINESS ON PROPERTY.² DATA ARE NOT SEPARABLE.³ SUM OF PAYMENTS FOR REAL ESTATE TAXES, PROPERTY INSURANCE, UTILITIES, FUEL, WATER, AND MORTGAGE PAYMENT AT TIME OF ENUMERATION.

TABLE A-2. VALUE OF OWNER OCCUPIED HOUSING UNITS: 1974--CONTINUED

(NUMBERS IN THOUSANDS. DATA BASED ON SAMPLE, SEE TEXT, FOR MINIMUM BASE FOR DERIVED FIGURES (PERCENT, MEDIAN, ETC.) AND MEANING OF SYMBOLS, SEE TEXT)

UNITED STATES INSIDE STANDARD METROPOLITAN STATISTICAL AREAS TOTAL	TOTAL	LESS THAN \$5,000	\$5,000 TO \$9,999	\$10,000 TO \$14,999	\$15,000 TO \$19,999	\$20,000 TO \$24,999	\$25,000 TO \$34,999	\$35,000 OR MORE	MEDIAN (DOLLARS)
SPECIFIED OWNER OCCUPIED ¹ --CONTINUED									
ALTERATIONS AND REPAIRS									
NO ALTERATIONS OR REPAIRS	8 665	90	439	766	1 071	1 156	2 259	2 484	28600
ALTERATIONS AND REPAIRS COSTING LESS THAN \$100 ²	7 680	50	269	576	904	1 208	2 196	2 477	28800
ADDITIONS	83	3	5	8	13	12	21	19	24500
ALTERATIONS	1 422	3	30	86	165	231	408	499	29800
REPLACEMENTS	1 264	7	58	105	146	192	356	399	28500
REPAIRS	6 041	39	223	458	703	973	1 736	1 908	28600
ALTERATIONS AND REPAIRS COSTING \$100 OR MORE ²	11 126	56	305	732	1 154	1 481	2 907	4 493	31300
ADDITIONS	1 238	2	24	72	100	186	323	533	32300
ALTERATIONS	4 257	17	120	232	384	590	1 073	1 842	32300
REPLACEMENTS	4 182	23	122	337	500	615	1 083	1 502	29600
REPAIRS	6 342	24	150	373	635	737	1 605	2 814	32800
NOT REPORTED	240	3	12	17	21	30	67	90	30500
PLANS FOR IMPROVEMENTS DURING NEXT 12 MONTHS									
NONE PLANNED	12 540	99	459	964	1 455	1 712	3 299	4 552	29800
SOME PLANNED	10 587	73	369	760	1 186	1 456	2 904	3 838	30000
COSTING LESS THAN \$100	2 135	10	61	178	266	357	640	619	28000
COSTING \$100 OR MORE	8 041	57	288	555	855	1 037	2 147	3 101	30700
DON'T KNOW	351	6	18	23	53	55	95	102	27200
NOT REPORTED	60	1	1	4	9	7	22	16	26800
DON'T KNOW	1 673	13	112	170	213	231	406	527	27400
NOT REPORTED	257	3	12	18	23	40	76	86	29300
HEATING EQUIPMENT									
WARM-AIR FURNACE	16 048	43	349	912	1 777	2 293	4 659	6 015	30700
STEAM OR HOT WATER	4 091	14	91	222	320	389	953	2 101	35000+
BUILT-IN ELECTRIC UNITS	923	-	8	51	85	137	272	370	31600
FLOOR, WALL, OR PIPELESS FURNACE	2 262	20	136	335	415	458	598	301	22500
OTHER MEANS	1 603	109	364	384	272	156	190	128	14300
NONE	129	1	4	8	7	7	13	88	35000+
AIR CONDITIONING									
ROOM UNIT(S)	8 449	38	359	853	1 235	1 326	2 210	2 429	26900
CENTRAL SYSTEM	5 981	3	37	117	390	629	1 578	3 228	35000+
NONE	10 626	147	557	942	1 251	1 485	2 898	3 347	28200
BASEMENT									
WITH BASEMENT	13 864	60	424	944	1 498	1 834	3 718	5 385	30800
NO BASEMENT	11 192	128	528	967	1 378	1 605	2 967	3 618	28300
SOURCE OF WATER									
PUBLIC SYSTEM OR PRIVATE COMPANY	22 730	145	846	1 738	2 663	3 190	6 160	7 989	29500
INDIVIDUAL WELL	2 219	32	100	163	200	244	499	980	32400
OTHER	108	10	6	11	14	5	26	35	28000
SEWAGE DISPOSAL									
PUBLIC SEWER	19 885	114	721	1 553	2 398	2 869	5 437	6 794	29200
SEPTIC TANK OR CESSPOOL	5 094	45	211	347	473	566	1 248	2 205	32300
OTHER	77	29	20	12	5	5	1	4	7400
HOUSE HEATING FUEL									
UTILITY GAS	17 268	107	673	1 395	2 040	2 506	4 719	5 829	29100
BOTTLED, TANK, OR LP GAS	393	19	41	45	63	44	96	85	23300
FUEL OIL, KEROSENE, ETC.	5 207	39	172	365	591	602	1 270	2 168	31600
ELECTRICITY	1 896	4	24	71	153	261	564	817	32700
COAL OR COKE	124	9	30	24	18	16	17	9	14500
WOOD	36	8	3	6	3	3	5	6	...
OTHER FUEL	3	-	2	-	-	-	-	-	...
NONE	129	1	4	8	7	7	13	88	35000+
COOKING FUEL									
UTILITY GAS	11 533	96	694	1 194	1 591	1 794	2 961	3 204	26300
BOTTLED, TANK, OR LP GAS	639	36	75	74	86	83	142	143	22900
ELECTRICITY	12 846	48	179	637	1 200	1 561	3 577	5 645	32800
FUEL OIL, KEROSENE, ETC.	15	1	1	2	1	1	4	5	...
COAL OR COKE	8	1	2	-	-	-	2	1	...
WOOD	13	3	2	2	-	1	1	5	...
OTHER FUEL	-	-	-	-	-	-	-	-	...
NONE	2	2	-	-	-	-	-	-	...
SELECTED CHARACTERISTICS									
OWNED SECOND HOME	1 336	4	31	54	118	151	313	664	34900
WITH GARAGE OR CARPORT ON PROPERTY	19 392	47	384	1 094	1 977	2 633	5 388	7 870	31600
AUTOMOBILES AVAILABLE:									
1	10 512	80	522	962	1 498	1 688	2 962	2 800	26700
2	10 128	21	171	483	868	1 220	2 757	4 609	33300
3 OR MORE	2 623	6	27	116	199	260	635	1 380	35000+
TRUCKS AVAILABLE:									
1	4 344	26	164	378	561	648	1 280	1 288	28100
2 OR MORE	341	1	8	31	43	38	108	112	29600
FAILURES IN PLUMBING AND EQUIPMENT									
UNITS OCCUPIED 3 MONTHS OR LONGER									
UNUSABLE 6 HOURS OR LONGER:	24 371	180	931	1 875	2 828	3 360	6 526	8 671	29600
WATER SUPPLY	358	12	19	26	37	63	86	115	27600
SEWAGE DISPOSAL	264	1	15	25	44	36	65	80	26900
FLUSH TOILET	224	7	21	50	42	42	49	13	19100
UNITS OCCUPIED LAST WINTER									
UNUSABLE 6 HOURS OR LONGER:	23 498	173	904	1 839	2 767	3 257	6 295	8 265	29500
HEATING EQUIPMENT	1 414	6	41	104	173	161	385	544	30800

¹LIMITED TO 1-FAMILY HOMES ON LESS THAN 10 ACRES AND NO BUSINESS ON PROPERTY.²COMPONENTS MAY NOT ADD TO TOTAL BECAUSE MORE THAN ONE IMPROVEMENT WAS MADE.

TABLE A-2. VALUE OF OWNER OCCUPIED HOUSING UNITS: 1974--CONTINUED

(NUMBERS IN THOUSANDS. DATA BASED ON SAMPLE, SEE TEXT. FOR MINIMUM BASE FOR DERIVED FIGURES (PERCENT, MEDIAN, ETC.) AND MEANING OF SYMBOLS, SEE TEXT)

INSIDE STANDARD METROPOLITAN STATISTICAL AREAS IN CENTRAL CITIES	TOTAL	LESS THAN \$5,000	\$5,000 TO \$9,999	\$10,000 TO \$14,999	\$15,000 TO \$19,999	\$20,000 TO \$24,999	\$25,000 TO \$34,999	\$35,000 OR MORE	MEDIAN (DOLLARS)
SPECIFIED OWNER OCCUPIED ¹	9 443	70	555	1 134	1 509	1 526	2 374	2 275	24800
YEAR STRUCTURE BUILT									
APRIL 1970 OR LATER	544	1	3	3	33	64	160	277	35000+
1965 TO MARCH 1970	741	-	11	26	47	67	216	374	35000+
1960 TO 1964	1 049	1	16	42	125	168	356	341	29800
1950 TO 1959	2 377	7	84	220	373	436	725	531	25900
1940 TO 1949	1 386	7	89	206	265	258	315	246	22400
1939 OR EARLIER	3 347	53	351	637	665	532	603	506	19700
COMPLETE BATHROOMS									
1	4 770	57	458	921	1 073	961	930	369	19400
1 AND ONE-HALF	1 715	9	38	104	253	303	619	388	27400
2 OR MORE	2 896	1	34	94	175	260	818	1 513	35000+
ALSO USED BY ANOTHER HOUSEHOLD	-	-	-	-	-	-	-	-	-
NONE	63	4	25	16	8	2	6	5	11100
COMPLETE KITCHEN FACILITIES									
FOR EXCLUSIVE USE OF HOUSEHOLD	9 422	65	550	1 133	1 509	1 522	2 372	2 272	24800
ALSO USED BY ANOTHER HOUSEHOLD	-	-	-	-	-	-	-	-	-
NO COMPLETE KITCHEN FACILITIES	21	5	5	2	-	5	2	3	...
ROOMS									
1 AND 2 ROOMS	9	-	3	-	1	2	2	2	...
3 ROOMS	93	6	28	18	15	8	10	8	13500
4 ROOMS	895	19	152	231	197	142	108	46	16200
5 ROOMS	2 723	24	166	364	558	557	722	332	22200
6 ROOMS	3 010	13	139	318	449	547	853	691	25500
7 ROOMS OR MORE	2 714	9	67	204	289	271	678	1 197	32600
MEDIAN	5.8	4.9	5.1	5.4	5.5	5.6	5.9	6.5+	...
BEDROOMS									
NONE AND 1	196	8	44	36	36	36	19	16	16300
2	2 634	33	271	505	531	478	513	303	19800
3 OR MORE	6 614	29	240	593	942	1 012	1 842	1 957	27700
PERSONS									
1 PERSON	1 176	18	130	236	224	201	208	159	19500
2 PERSONS	2 914	26	183	367	445	496	766	632	24400
3 PERSONS	1 753	10	96	191	282	287	464	422	25200
4 PERSONS	1 638	4	48	127	241	259	451	508	28100
5 PERSONS	1 035	4	47	95	143	139	298	310	28000
6 PERSONS OR MORE	928	7	52	118	174	144	187	245	23900
MEDIAN	2.9	2.1	2.3	2.4	2.8	2.7	2.9	3.3	...
UNITS WITH SUBFAMILIES	209	1	20	31	46	32	28	51	21100
UNITS WITH NONRELATIVES	256	5	25	42	46	41	48	49	21200
PLUMBING FACILITIES BY PERSONS PER ROOM									
WITH ALL PLUMBING FACILITIES	9 407	67	534	1 129	1 509	1 525	2 371	2 272	24800
1.00 OR LESS	9 008	62	491	1 067	1 416	1 449	2 298	2 224	25100
1.01 TO 1.50	341	3	34	50	77	65	72	41	20500
1.51 OR MORE	59	1	10	12	15	11	2	8	17100
LACKING SOME OR ALL PLUMBING FACILITIES	36	4	20	5	-	2	3	3	...
1.00 OR LESS	31	2	17	5	-	2	3	3	...
1.01 TO 1.50	2	-	2	-	-	-	-	-	...
1.51 OR MORE	3	2	2	-	-	-	-	-	...
HOUSEHOLD COMPOSITION BY AGE OF HEAD									
2-OR-MORE-PERSON HOUSEHOLDS	8 268	52	425	898	1 285	1 326	2 166	2 117	25700
MALE HEAD, WIFE PRESENT, NO NONRELATIVES	6 944	26	284	686	1 018	1 116	1 898	1 915	26800
UNDER 25 YEARS	156	-	5	26	42	45	25	13	20600
25 TO 29 YEARS	541	2	17	43	99	94	173	112	25900
30 TO 34 YEARS	706	3	20	51	101	124	212	195	27600
35 TO 44 YEARS	1 456	1	32	139	195	210	405	473	28700
45 TO 64 YEARS	3 073	9	138	280	429	457	851	909	27600
65 YEARS AND OVER	1 012	11	73	146	152	186	232	213	23300
OTHER MALE HEAD	344	3	45	43	54	56	77	67	22400
UNDER 65 YEARS	264	1	32	36	38	41	58	57	22900
65 YEARS AND OVER	80	2	12	6	17	15	19	9	21100
FEMALE HEAD	980	23	96	170	212	154	191	134	19700
UNDER 65 YEARS	730	20	63	132	157	112	153	94	19800
65 YEARS AND OVER	249	3	33	37	55	42	38	41	19700
1-PERSON HOUSEHOLDS	1 176	18	130	236	224	201	208	159	19500
UNDER 65 YEARS	525	11	66	111	99	86	84	69	18800
65 YEARS AND OVER	650	8	63	125	125	115	124	90	20200
OWN CHILDREN UNDER 18 YEARS OLD BY AGE GROUP									
NO OWN CHILDREN UNDER 18 YEARS	5 342	53	403	741	866	865	1 290	1 123	23500
WITH OWN CHILDREN UNDER 18 YEARS	4 101	17	151	393	643	661	1 084	1 152	26700
UNDER 6 YEARS ONLY	752	2	24	54	121	159	205	187	25800
1	411	1	13	39	67	101	115	74	24200
2	285	1	9	13	46	48	79	89	28200
3 OR MORE	55	-	2	2	8	10	11	24	31300
6 TO 17 YEARS ONLY	2 469	9	95	235	378	356	653	743	27500
1	942	4	30	101	126	154	250	276	27200
2	775	-	26	54	128	102	205	261	28800
3 OR MORE	751	4	39	81	124	99	198	205	26400
BOTH AGE GROUPS	880	6	32	103	145	146	226	222	25400
2	300	-	8	25	48	56	88	75	26500
3 OR MORE	580	6	25	79	97	89	138	147	24700

¹LIMITED TO 1-FAMILY HOMES ON LESS THAN 10 ACRES AND NO BUSINESS ON PROPERTY.

TABLE A-2. VALUE OF OWNER OCCUPIED HOUSING UNITS: 1974--CONTINUED

(NUMBERS IN THOUSANDS. DATA BASED ON SAMPLE, SEE TEXT, FOR MINIMUM BASE FOR DERIVED FIGURES (PERCENT, MEDIAN, ETC.) AND MEANING OF SYMBOLS, SEE TEXT)

UNITED STATES INSIDE STANDARD METROPOLITAN STATISTICAL AREAS IN CENTRAL CITIES	TOTAL	LESS THAN \$5,000	>5,000 TO \$9,999	\$10,000 TO \$14,999	\$15,000 TO \$19,999	\$20,000 TO \$24,999	\$25,000 TO \$34,999	\$35,000 OR MORE	MEDIAN (DOLLARS)
SPECIFIED OWNER OCCUPIED ¹ --CONTINUED									
YEARS OF SCHOOL COMPLETED BY HEAD									
NO SCHOOL YEARS COMPLETED	40	2	12	5	5	8	4	5	16400
ELEMENTARY:									
LESS THAN 8 YEARS	823	18	127	196	164	124	109	85	17100
8 YEARS	813	13	129	135	175	117	168	76	18700
HIGH SCHOOL:									
1 TO 3 YEARS	1 348	20	121	250	284	275	282	116	20000
4 YEARS	3 275	13	135	387	581	558	917	683	24700
COLLEGE:									
1 TO 3 YEARS	1 463	5	24	104	191	264	460	416	28100
4 YEARS OR MORE	1 682	-	6	57	109	181	433	896	35000+
MEDIAN	12.5	9.3	9.2	11.8	12.2	12.4	12.7	14.4	...
YEAR HEAD MOVED INTO UNIT									
1973 OR LATER	1 228	11	49	108	166	186	326	382	27900
MOVED IN WITHIN PAST 12 MONTHS	729	8	37	66	80	101	187	250	28900
APRIL 1970 TO 1972	1 404	9	68	111	207	226	391	392	27100
1965 TO MARCH 1970	2 003	6	85	255	301	296	519	543	26100
1960 TO 1964	1 449	5	79	150	232	248	390	345	25300
1950 TO 1959	1 986	12	133	238	345	326	509	422	24000
1949 OR EARLIER	1 374	27	141	273	258	244	238	192	19800
MORTGAGE STATUS									
MORTGAGE OR SIMILAR DEBT	6 087	24	221	598	936	968	1 672	1 668	26800
OWNED FREE AND CLEAR	3 357	46	334	536	573	559	701	607	21700
REAL ESTATE TAXES LAST YEAR									
MEAN(PER \$1000 VALUE)	16	37	19	17	17	16	16	15	...
MORTGAGE INSURANCE									
UNITS WITH A MORTGAGE	6 087	24	221	598	936	968	1 672	1 668	26800
INSURED BY FHA, VA, OR FARMERS HOME ADMIN.	2 277	4	66	234	470	484	664	355	23800
NOT INSURED OR INSURED BY PRIVATE MORTGAGE									
INSURANCE ²	3 612	19	144	350	440	462	951	1 248	29100
NOT REPORTED	197	1	12	13	26	22	58	65	29200
UNITS WITH NO MORTGAGE	3 357	46	334	536	573	559	701	607	21700
SELECTED MONTHLY HOUSING COSTS ³									
UNITS WITH A MORTGAGE									
LESS THAN \$100	6 087	24	221	598	936	968	1 672	1 668	26800
\$100 TO \$149	192	11	55	75	31	10	8	3	12000
\$150 TO \$199	1 115	7	121	298	302	200	144	44	17200
\$200 TO \$249	1 564	4	21	144	383	411	472	128	22800
\$250 TO \$299	1 204	-	3	32	130	204	517	318	29500
\$300 OR MORE	636	-	-	3	22	63	265	283	33700
NOT REPORTED	814	-	-	1	5	9	128	671	35000+
MEDIAN	562	3	21	45	63	71	139	221	30700
NOT REPORTED	196	...	118	133	163	178	214	290	...
UNITS WITH NO MORTGAGE									
LESS THAN \$50	3 357	46	334	536	573	559	701	607	21700
\$50 TO \$69	558	32	161	145	98	55	52	14	13000
\$70 TO \$99	777	8	96	193	166	146	122	46	17800
\$100 TO \$149	919	4	33	117	187	221	237	120	22700
\$150 TO \$199	532	-	4	30	47	69	187	194	31200
\$200 OR MORE	139	-	-	2	6	5	31	96	35000+
NOT REPORTED	50	-	1	-	3	2	42	25000+	
MEDIAN	381	2	38	49	66	61	71	94	22900
NOT REPORTED	75	50-	50-	60	68	76	87	119	...
SELECTED MONTHLY HOUSING COSTS AS PERCENTAGE OF INCOME ³									
UNITS WITH A MORTGAGE									
LESS THAN 10 PERCENT	6 087	24	221	598	936	968	1 672	1 668	26800
10 TO 14 PERCENT	773	2	22	92	118	113	214	212	26800
15 TO 19 PERCENT	1 509	1	47	143	263	259	455	340	25900
20 TO 24 PERCENT	1 284	3	39	124	183	210	364	360	27300
25 TO 34 PERCENT	799	1	19	69	103	154	211	242	27500
35 PERCENT OR MORE	636	8	33	61	106	80	181	167	26700
NOT COMPUTED	514	6	38	65	94	81	107	123	23300
NOT REPORTED	9	-	-	-	5	-	2	2	...
MEDIAN	562	3	21	45	63	71	139	221	30700
NOT REPORTED	17	...	19	17	16	17	16	17	...
UNITS WITH NO MORTGAGE									
LESS THAN 10 PERCENT	3 357	46	334	536	573	559	701	607	21700
10 TO 14 PERCENT	1 373	18	117	205	250	222	296	266	22200
15 TO 19 PERCENT	620	14	61	109	107	85	138	106	21100
20 TO 24 PERCENT	337	-	46	67	47	56	66	56	20800
25 TO 34 PERCENT	199	2	25	35	30	49	31	29	20900
35 PERCENT OR MORE	226	6	21	29	39	49	58	25	21400
NOT COMPUTED	217	5	24	42	34	38	42	32	20500
NOT REPORTED	2	-	2	-	-	-	-	-	...
MEDIAN	381	2	38	49	66	61	71	94	22900
NOT REPORTED	11	11	12	12	10	12	11	10	...
ACQUISITION OF PROPERTY									
PLACED OR ASSUMED A MORTGAGE	8 335	45	443	964	1 326	1 360	2 146	2 053	25100
ACQUIRED THROUGH INHERITANCE OR GIFT	205	8	27	44	35	28	35	28	18400
PAID ALL CASH	747	10	66	112	131	107	163	158	22500
ACQUIRED IN OTHER MANNER	70	6	10	8	11	11	12	12	20100
NOT REPORTED	86	2	8	8	6	21	18	24	24800

¹LIMITED TO 1-FAMILY HOMES ON LESS THAN 10 ACRES AND NO BUSINESS ON PROPERTY.²DATA ARE NOT SEPARABLE.³SUM OF PAYMENTS FOR REAL ESTATE TAXES, PROPERTY INSURANCE, UTILITIES, FUEL, WATER, AND MORTGAGE PAYMENT AT TIME OF ENUMERATION.

TABLE A-2. VALUE OF OWNER OCCUPIED HOUSING UNITS: 1974--CONTINUED

(NUMBERS IN THOUSANDS. DATA BASED ON SAMPLE, SEE TEXT. FOR MINIMUM BASE FOR DERIVED FIGURES (PERCENT, MEDIAN, ETC.) AND MEANING OF SYMBOLS, SEE TEXT)

UNITED STATES INSIDE STANDARD METROPOLITAN STATISTICAL AREAS IN CENTRAL CITIES	TOTAL	LESS THAN \$5,000	\$5,000 TO \$9,999	\$10,000 TO \$14,999	\$15,000 TO \$19,999	\$20,000 TO \$24,999	\$25,000 TO \$34,999	\$35,000 OR MORE	MEDIAN (DOLLARS)
SPECIFIED OWNER OCCUPIED ¹ --CONTINUED									
ALTERATIONS AND REPAIRS									
NO ALTERATIONS OR REPAIRS	3 529	26	266	480	574	537	830	815	23900
ALTERATIONS AND REPAIRS COSTING LESS THAN \$100 ²	2 727	19	142	328	433	501	746	557	24400
ADDITIONS	24	-	2	3	5	5	5	5	...
ALTERATIONS	433	-	19	43	81	75	122	94	25000
REPLACEMENTS	497	5	31	70	74	84	129	104	24100
REPAIRS	2 144	16	120	261	329	410	572	436	24200
ALTERATIONS AND REPAIRS COSTING \$100 OR MORE ²	3 967	28	174	429	612	657	1 016	1 051	25800
ADDITIONS	363	-	2	34	55	78	91	103	26400
ALTERATIONS	1 431	9	70	137	198	261	345	412	26200
REPLACEMENTS	1 565	11	63	192	245	279	392	382	24800
REPAIRS	2 281	13	96	224	362	326	585	674	27000
NOT REPORTED	104	1	4	8	10	19	22	40	29300
PLANS FOR IMPROVEMENTS DURING NEXT 12 MONTHS									
NONE PLANNED	4 888	37	252	595	779	795	1 206	1 223	24900
SOME PLANNED	3 748	30	227	431	603	611	987	860	24800
COSTING LESS THAN \$100	704	2	38	98	117	126	197	127	23900
COSTING \$100 OR MORE	2 902	26	175	316	460	457	752	716	25200
DON'T KNOW	122	3	12	14	22	23	32	16	22200
NOT REPORTED	20	-	1	3	3	5	7	2	...
DON'T KNOW	701	2	72	101	116	101	158	152	23000
NOT REPORTED	106	1	4	8	11	20	22	40	29000
HEATING EQUIPMENT									
WARM-AIR FURNACE	5 960	23	210	540	915	994	1 684	1 595	26800
STEAM OR HOT WATER	1 314	5	55	150	177	183	302	443	27900
BUILT-IN ELECTRIC UNITS	235	-	2	27	45	47	70	45	24700
FLOOR, WALL, OR PIPELESS FURNACE	1 127	10	85	212	228	225	253	114	20600
OTHER MEANS	752	32	201	201	142	74	60	42	13600
NONE	55	-	3	5	3	3	5	37	35000+
AIR CONDITIONING									
ROOM UNIT(S)	3 466	18	216	569	707	625	748	583	21800
CENTRAL SYSTEM	2 175	-	20	68	213	260	695	919	32600
NONE	3 802	52	318	497	588	641	931	773	23500
BASEMENT									
WITH BASEMENT	4 941	26	267	592	826	841	1 244	1 144	24500
NO BASEMENT	4 503	44	287	542	683	686	1 129	1 131	25100
SOURCE OF WATER									
PUBLIC SYSTEM OR PRIVATE COMPANY	9 319	68	544	1 118	1 495	1 514	2 339	2 240	24700
INDIVIDUAL WELL	122	-	11	16	14	12	34	35	27500
OTHER	2	2	-	-	-	-	-	-	...
SEWAGE DISPOSAL									
PUBLIC SEWER	8 928	65	528	1 077	1 444	1 457	2 241	2 117	24600
SEPTIC TANK OR CESSPOOL	508	2	23	57	65	69	133	159	27800
OTHER	7	4	3	-	-	-	-	-	...
HOUSE HEATING FUEL									
UTILITY GAS	7 270	55	446	904	1 153	1 217	1 849	1 646	24400
BOTTLED, TANK, OR LP GAS	48	1	7	5	14	5	13	3	18700
FUEL OIL, KEROSENE, ETC.	1 449	9	77	177	252	215	327	392	24900
ELECTRICITY	562	1	5	32	81	78	169	195	29900
COAL OR COKE	53	2	13	11	6	8	12	1	15100
WOOD	5	2	2	-	-	-	-	2	...
OTHER FUEL	2	-	2	-	-	-	-	-	...
NONE	55	-	3	5	3	3	5	37	35000+
COOKING FUEL									
UTILITY GAS	5 227	52	491	786	917	883	1 175	924	22100
BOTTLED, TANK, OR LP GAS	75	4	20	12	8	9	9	11	15100
ELECTRICITY	4 137	14	42	334	584	634	1 188	1 340	28900
FUEL OIL, KEROSENE, ETC.	2	-	-	2	-	-	-	-	...
COAL OR COKE	2	-	-	-	-	-	2	-	...
WOOD	2	-	2	-	-	-	-	-	...
OTHER FUEL	-	-	-	-	-	-	-	-	...
NONE	-	-	-	-	-	-	-	-	-
SELECTED CHARACTERISTICS									
OWNED SECOND HOME	495	3	20	33	57	71	133	179	29800
WITH GARAGE OR CARPORT ON PROPERTY	7 113	17	222	656	1 034	1 183	1 999	2 002	27200
AUTOMOBILES AVAILABLE:									
1	4 265	35	301	560	782	758	1 073	755	23000
2	3 397	7	84	283	440	503	979	1 101	28900
3 OR MORE	822	2	16	72	103	105	185	339	31100
TRUCKS AVAILABLE:									
1	1 445	6	80	188	236	225	423	288	24700
2 OR MORE	86	-	1	11	18	10	33	12	25800
FAILURES IN PLUMBING AND EQUIPMENT									
UNITS OCCUPIED 3 MONTHS OR LONGER	9 205	67	541	1 115	1 487	1 496	2 316	2 183	24700
UNUSABLE 6 HOURS OR LONGER:									
WATER SUPPLY	86	4	5	6	14	22	18	17	23200
SEWAGE DISPOSAL	104	-	9	16	25	19	15	19	20300
FLUSH TOILET	74	1	8	20	19	16	8	2	17000
UNITS OCCUPIED LAST WINTER	8 913	63	522	1 093	1 456	1 454	2 240	2 084	24500
UNUSABLE 6 HOURS OR LONGER:									
HEATING EQUIPMENT	444	2	18	59	66	72	123	104	25400

¹LIMITED TO 1-FAMILY HOMES ON LESS THAN 10 ACRES AND NO BUSINESS ON PROPERTY.
²COMPONENTS MAY NOT ADD TO TOTAL BECAUSE MORE THAN ONE IMPROVEMENT WAS MADE.

TABLE A-2. VALUE OF OWNER OCCUPIED HOUSING UNITS: 1974--CONTINUED

(NUMBERS IN THOUSANDS. DATA BASED ON SAMPLE, SEE TEXT. FOR MINIMUM BASE FOR DERIVED FIGURES (PERCENT, MEDIAN, ETC.) AND MEANING OF SYMBOLS, SEE TEXT)

UNITED STATES INSIDE STANDARD METROPOLITAN STATISTICAL AREAS NOT IN CENTRAL CITIES	TOTAL	LESS THAN \$5,000	\$5,000 TO \$9,999	\$10,000 TO \$14,999	\$15,000 TO \$19,999	\$20,000 TO \$24,999	\$25,000 TO \$34,999	\$35,000 OR MORE	MEDIAN (DOLLARS)
SPECIFIED OWNER OCCUPIED ¹	15 613	118	398	777	1 368	1 913	4 312	6 728	32500
YEAR STRUCTURE BUILT									
APRIL 1970 OR LATER	1 757	3	7	10	51	165	428	1 091	35000+
1965 TO MARCH 1970	2 155	4	17	28	64	153	523	1 366	35000+
1960 TO 1964	2 262	6	22	39	147	248	672	1 126	34900
1950 TO 1959	4 514	23	75	182	402	647	1 458	1 726	31400
1940 TO 1949	1 786	17	66	138	249	250	523	543	28300
1939 OR EARLIER	3 139	62	210	380	454	448	708	876	25200
COMPLETE BATHROOMS									
1	6 552	66	321	648	1 039	1 200	2 058	1 221	25000
1 AND ONE-HALF	3 132	5	18	71	191	384	1 019	1 444	33800
2 OR MORE	5 768	3	22	36	121	314	1 221	4 051	35000+
ALSO USED BY ANOTHER HOUSEHOLD	-	-	-	-	-	-	-	-	-
NONE	162	43	37	23	18	15	14	13	10200
COMPLETE KITCHEN FACILITIES									
FOR EXCLUSIVE USE OF HOUSEHOLD	15 551	99	386	769	1 366	1 907	4 307	6 717	32500
ALSO USED BY ANOTHER HOUSEHOLD	-	-	-	-	-	-	-	-	-
NO COMPLETE KITCHEN FACILITIES	62	19	12	8	2	5	5	11	10300
ROOMS									
1 AND 2 ROOMS	27	4	5	4	4	1	6	2	...
3 ROOMS	118	12	21	28	17	12	15	13	14600
4 ROOMS	1 324	34	128	192	254	230	288	189	21100
5 ROOMS	4 236	35	140	271	575	780	1 511	924	27100
6 ROOMS	4 478	18	61	188	338	579	1 514	1 780	32000
7 ROOMS OR MORE	5 430	15	41	94	180	302	978	3 820	35000+
MEDIAN	6.0	4.8	4.8	5.1	5.2	5.4	5.7	6.5+	...
BEDROOMS									
NONE AND 1	285	20	37	46	49	31	46	56	19000
2	3 178	57	207	358	480	515	871	690	24700
3 OR MORE	12 150	41	153	373	839	1 367	3 395	5 982	34700
PERSONS									
1 PERSON	1 358	41	103	146	192	188	339	349	25200
2 PERSONS	4 123	31	105	233	401	544	1 170	1 638	31400
3 PERSONS	2 880	14	69	126	252	362	822	1 235	32500
4 PERSONS	3 437	8	60	131	255	348	968	1 666	34500
5 PERSONS	2 125	7	20	70	134	244	568	1 081	35000+
6 PERSONS OR MORE	1 690	15	41	71	132	226	446	759	33100
MEDIAN	3.3	2.0	2.4	2.6	2.8	3.1	3.3	3.6	...
UNITS WITH SUBFAMILIES	256	4	12	20	26	31	68	94	30100
UNITS WITH NONRELATIVES	302	3	3	16	28	45	76	132	32500
PLUMBING FACILITIES BY PERSONS PER ROOM									
WITH ALL PLUMBING FACILITIES	15 492	79	369	759	1 357	1 907	4 302	6 719	32600
1.00 OR LESS	14 865	76	344	707	1 279	1 774	4 100	6 585	32900
1.01 TO 1.50	522	1	21	45	66	117	176	125	26400
1.51 OR MORE	74	1	4	7	12	16	25	9	24000
LACKING SOME OR ALL PLUMBING FACILITIES	122	39	29	18	11	6	10	5	8800
1.00 OR LESS	99	31	22	18	7	6	10	5	9200
1.01 TO 1.50	13	3	4	1	2	-	-	-	...
1.51 OR MORE	10	5	3	-	1	-	-	-	...
HOUSEHOLD COMPOSITION BY AGE OF HEAD									
2-OR-MORE-PERSON HOUSEHOLDS	14 255	76	295	631	1 175	1 724	3 973	6 380	33100
MALE HEAD, WIFE PRESENT, NO NONRELATIVES	12 724	53	236	513	1 006	1 485	3 536	5 896	33700
UNDER 25 YEARS	265	4	11	15	34	68	80	52	24900
25 TO 29 YEARS	1 057	2	17	51	85	172	349	381	30800
30 TO 34 YEARS	1 619	4	18	46	119	162	504	766	34100
35 TO 44 YEARS	3 230	6	38	100	196	333	844	1 713	35000+
45 TO 64 YEARS	5 272	22	104	195	433	567	1 418	2 534	34300
65 YEARS AND OVER	1 281	14	48	106	139	182	341	451	29400
OTHER MALE HEAD	459	5	18	29	35	75	120	177	30700
UNDER 65 YEARS	385	4	17	20	29	64	100	152	30900
65 YEARS AND OVER	74	1	9	9	6	11	20	25	29200
FEMALE HEAD	1 073	19	41	90	135	165	317	306	27800
UNDER 65 YEARS	854	12	28	68	110	134	260	242	27900
65 YEARS AND OVER	219	6	13	22	25	31	57	64	27000
1-PERSON HOUSEHOLDS	1 358	41	103	146	192	188	339	349	25200
UNDER 65 YEARS	643	14	32	63	99	90	170	175	26400
65 YEARS AND OVER	715	27	70	83	94	98	170	173	24200
OWN CHILDREN UNDER 18 YEARS OLD BY AGE GROUP									
NO OWN CHILDREN UNDER 18 YEARS	7 229	80	256	467	725	932	1 953	2 812	30900
WITH OWN CHILDREN UNDER 18 YEARS	8 384	33	142	311	643	980	2 359	3 916	33600
UNDER 6 YEARS ONLY	1 380	6	22	50	121	179	433	568	32200
1	757	5	9	30	77	110	229	297	31400
2	546	1	13	17	38	61	184	232	32800
3 OR MORE	77	-	-	3	7	9	19	40	35000+
6 TO 17 YEARS ONLY	5 111	17	89	186	396	547	1 398	2 477	34400
1	1 811	7	40	70	146	188	502	859	34100
2	1 625	6	14	60	122	189	516	917	35000+
3 OR MORE	1 475	4	35	56	128	170	380	702	34100
BOTH AGE GROUPS	1 803	9	30	75	126	254	528	871	33600
1	670	3	10	25	41	77	186	331	34800
2	1 223	8	20	50	85	178	343	539	32900

¹LIMITED TO 1-FAMILY HOMES ON LESS THAN 10 ACRES AND NO BUSINESS ON PROPERTY.

TABLE A-2. VALUE OF OWNER OCCUPIED HOUSING UNITS: 1974--CONTINUED

(NUMBERS IN THOUSANDS. DATA BASED ON SAMPLE, SEE TEXT, FOR MINIMUM BASE FOR DERIVED FIGURES (PERCENT, MEDIAN, ETC.) AND MEANING OF SYMBOLS, SEE TEXT)

UNITED STATES INSIDE STANDARD METROPOLITAN STATISTICAL AREAS NOT IN CENTRAL CITIES	TOTAL	LESS THAN \$5,000	\$5,000 TO \$9,999	\$10,000 TO \$14,999	\$15,000 TO \$19,999	\$20,000 TO \$24,999	\$25,000 TO \$34,999	\$35,000 OR MORE	MEDIAN (DOLLARS)
SPECIFIED OWNER OCCUPIED ¹ --CONTINUED									
YEARS OF SCHOOL COMPLETED BY HEAD									
NO SCHOOL YEARS COMPLETED	79	4	5	12	15	9	20	15	22000
ELEMENTARY:									
LESS THAN 8 YEARS	851	46	104	124	137	126	168	147	20600
8 YEARS	1 234	26	80	161	190	195	339	243	24100
HIGH SCHOOL:									
1 TO 3 YEARS	2 074	18	99	147	307	361	642	499	26600
4 YEARS	5 678	19	86	248	506	784	1 624	2 212	31600
COLLEGE:									
1 TO 3 YEARS	2 407	2	10	59	142	290	697	1 208	35000+
4 YEARS OR MORE	3 289	2	15	25	71	149	623	2 405	35000+
MEDIAN	12.6	8.3	9.3	10.7	12.1	12.3	12.5	13.9	...
YEAR HEAD MOVED INTO UNIT									
1973 OR LATER	2 447	11	34	74	138	239	638	1 312	35000+
MOVED IN WITHIN PAST 12 MONTHS	1 438	8	22	39	78	138	381	772	35000+
APRIL 1970 TO 1972	2 663	12	47	99	213	312	717	1 263	34000
1965 TO MARCH 1970	3 507	16	69	133	274	403	986	1 626	33700
1960 TO 1964	2 351	12	49	130	235	289	655	980	32000
1950 TO 1959	3 056	23	76	161	292	442	916	1 146	30800
1949 OR EARLIER	1 589	43	123	180	216	227	400	401	25200
MORTGAGE STATUS									
MORTGAGE OR SIMILAR DEBT	10 968	23	136	369	841	1 278	3 120	5 200	34100
OWNED FREE AND CLEAR	4 646	94	261	408	527	634	1 192	1 529	28300
REAL ESTATE TAXES LAST YEAR									
MEAN(PER \$1000 VALUE)	17	28	16	16	16	17	17	17	...
MORTGAGE INSURANCE									
UNITS WITH A MORTGAGE	10 968	23	136	369	841	1 278	3 120	5 200	34100
INSURED BY FHA, VA, OR FARMERS HOME ADMIN.	3 148	4	25	115	341	587	1 105	971	29500
NOT INSURED OR INSURED BY PRIVATE MORTGAGE	7 431	18	107	233	472	658	1 911	4 031	35000+
INSURANCE ²	389	1	4	21	28	34	105	197	35000+
NOT REPORTED	4 646	94	261	408	527	634	1 192	1 529	28300
UNITS WITH NO MORTGAGE	4 646	94	261	408	527	634	1 192	1 529	28300
SELECTED MONTHLY HOUSING COSTS ³									
UNITS WITH A MORTGAGE									
LESS THAN \$100	10 968	23	136	369	841	1 278	3 120	5 200	34100
\$100 TO \$149	131	7	35	25	26	10	12	7	14700
\$150 TO \$199	1 088	8	58	192	290	243	236	61	19900
\$200 TO \$249	2 171	4	27	89	334	491	659	367	26600
\$250 TO \$299	2 218	-	5	14	101	340	956	802	31800
\$300 OR MORE	1 535	-	-	7	12	93	532	890	35000+
NOT REPORTED	2 664	1	-	10	10	14	254	2 383	35000+
MEDIAN	1 162	4	11	40	66	78	271	690	35000+
MEDIAN	233	...	123	136	160	184	216	300+	...
UNITS WITH NO MORTGAGE									
LESS THAN \$50	4 646	94	261	408	527	634	1 192	1 529	28300
\$50 TO \$69	493	63	123	113	69	47	49	29	12700
\$70 TO \$99	802	16	73	135	177	160	161	81	20000
\$100 TO \$149	1 250	4	26	103	159	250	459	248	26800
\$150 TO \$199	1 063	1	8	18	57	111	341	526	34600
\$200 OR MORE	421	-	2	1	13	20	67	318	35000+
NOT REPORTED	138	-	-	1	5	13	117	117	35000+
MEDIAN	480	11	29	36	51	42	101	209	32000
MEDIAN	88	50-	50-	60	68	60	91	128	...
SELECTED MONTHLY HOUSING COSTS AS PERCENTAGE OF INCOME ³									
UNITS WITH A MORTGAGE									
LESS THAN 10 PERCENT	10 968	23	136	369	841	1 278	3 120	5 200	34100
10 TO 14 PERCENT	1 060	1	15	52	101	134	310	447	32300
15 TO 19 PERCENT	2 494	7	46	94	219	336	719	1 073	32600
20 TO 24 PERCENT	2 461	3	18	74	191	293	731	1 151	33900
25 TO 34 PERCENT	1 611	1	16	39	98	193	467	798	34800
35 PERCENT OR MORE	1 377	4	16	41	91	148	389	689	35000+
NOT COMPUTED	780	3	15	29	72	94	230	337	32700
NOT REPORTED	23	-	-	-	-	3	4	15	...
MEDIAN	1 162	4	11	40	68	78	271	690	35000+
MEDIAN	18	...	15	16	17	17	18	18	...
UNITS WITH NO MORTGAGE									
LESS THAN 10 PERCENT	4 646	94	261	408	527	634	1 192	1 529	28300
10 TO 14 PERCENT	1 930	30	105	170	228	270	511	618	28200
15 TO 19 PERCENT	893	21	43	71	105	146	234	272	27500
20 TO 24 PERCENT	474	10	25	46	52	72	108	161	27900
25 TO 34 PERCENT	267	10	18	28	29	38	70	73	26300
35 PERCENT OR MORE	299	7	28	39	26	30	79	80	26800
NOT COMPUTED	13	5	11	18	34	35	85	111	30400
NOT REPORTED	480	11	29	36	51	42	101	209	32000
MEDIAN	11	13	11	11	10	11	11	11	...
ACQUISITION OF PROPERTY									
PLACED OR ASSUMED A MORTGAGE	13 902	56	277	608	1 178	1 682	3 932	6 169	33000
ACQUIRED THROUGH INHERITANCE OR GIFT	263	14	25	44	28	36	53	63	22900
PAID ALL CASH	1 165	35	70	105	115	154	270	415	28800
ACQUIRED IN OTHER MANNER	159	8	15	13	31	28	30	34	22200
NOT REPORTED	123	4	11	7	16	12	27	47	29400

¹LIMITED TO 1-FAMILY HOMES ON LESS THAN 10 ACRES AND NO BUSINESS ON PROPERTY.

²DATA ARE NOT SEPARABLE.

³SUM OF PAYMENTS FOR REAL ESTATE TAXES, PROPERTY INSURANCE, UTILITIES, FUEL, WATER, AND MORTGAGE PAYMENT AT TIME OF ENUMERATION.

TABLE A-2. VALUE OF OWNER OCCUPIED HOUSING UNITS: 1974--CONTINUED

(NUMBERS IN THOUSANDS, DATA BASED ON SAMPLE, SEE TEXT, FOR MINIMUM BASE FOR DERIVED FIGURES (PERCENT, MEDIAN, ETC.) AND MEANING OF SYMBOLS, SEE TEXT)

UNITED STATES INSIDE STANDARD METROPOLITAN STATISTICAL AREAS NOT IN CENTRAL CITIES	TOTAL	LESS THAN \$5,000	\$5,000 TO \$9,999	\$10,000 TO \$14,999	\$15,000 TO \$19,999	\$20,000 TO \$24,999	\$25,000 TO \$34,999	\$35,000 OR MORE	MEDIAN (DOLLARS)
SPECIFIED OWNER OCCUPIED ¹ --CONTINUED									
ALTERATIONS AND REPAIRS									
NO ALTERATIONS OR REPAIRS	5 136	64	173	287	497	619	1 428	2 068	31500
ALTERATIONS AND REPAIRS COSTING LESS THAN \$100 ²	4 953	30	126	248	471	708	1 450	1 919	31200
ADDITIONS	58	3	3	5	9	7	16	14	25700
ALTERATIONS	989	3	12	43	85	156	286	405	31900
REPLACEMENTS	767	3	27	36	72	108	226	295	31100
REPAIRS	3 896	23	103	197	374	564	1 163	1 472	30900
ALTERATIONS AND REPAIRS COSTING \$100 OR MORE ²	7 159	28	131	303	542	824	1 891	3 441	34300
ADDITIONS	875	2	22	38	45	107	232	429	34600
ALTERATIONS	2 826	8	50	95	187	329	728	1 429	35000+
REPLACEMENTS	2 617	12	59	144	255	336	692	1 120	32300
REPAIRS	4 062	10	54	149	273	411	1 020	2 144	35000+
NOT REPORTED	136	2	8	9	11	12	45	50	31000
PLANS FOR IMPROVEMENTS DURING NEXT 12 MONTHS									
NONE PLANNED	7 652	61	207	369	676	917	2 093	3 329	32600
SOME PLANNED	6 839	43	143	329	583	846	1 917	2 978	32700
COSTING LESS THAN \$100	1 430	8	24	80	151	231	443	493	30000
COSTING \$100 OR MORE	5 138	31	113	239	395	581	1 396	2 384	33700
DON'T KNOW	230	3	6	9	31	32	62	86	30400
NOT REPORTED	40	1	-	1	6	2	16	15	31600
DON'T KNOW	971	12	40	69	97	131	248	375	30500
NOT REPORTED	152	2	8	10	12	20	54	46	29500
HEATING EQUIPMENT									
WARM-AIR FURNACE	10 088	20	139	372	862	1 299	2 975	4 420	32900
STEAM OR HOT WATER	2 776	10	37	72	143	206	651	1 658	35000+
BUILT-IN ELECTRIC UNITS	688	-	7	24	40	90	202	325	34000
FLOOR, WALL, OR PIPELESS FURNACE	1 135	10	51	123	187	232	344	187	24200
OTHER MEANS	852	76	163	183	131	81	130	86	15100
NONE	74	1	1	3	4	4	9	51	35000+
AIR CONDITIONING									
ROOM UNIT(S)	4 983	20	143	284	528	701	1 462	1 845	30600
CENTRAL SYSTEM	3 806	3	17	49	177	368	883	2 309	35000+
NONE	6 824	94	238	444	663	844	1 967	2 574	30700
BASEMENT									
WITH BASEMENT	8 923	33	157	352	673	993	2 474	4 241	34100
NO BASEMENT	6 690	84	241	425	695	920	1 838	2 487	30300
SOURCE OF WATER									
PUBLIC SYSTEM OR PRIVATE COMPANY	13 411	77	302	620	1 168	1 675	3 820	5 748	32500
INDIVIDUAL WELL	2 097	32	89	147	186	232	465	944	32800
OTHER	106	9	6	11	14	5	26	35	28300
SEWAGE DISPOSAL									
PUBLIC SEWER	10 956	49	192	476	954	1 412	3 196	4 677	32500
SEPTIC TANK OR CESSPOOL	4 586	43	188	289	408	496	1 115	2 046	32800
OTHER	71	25	17	12	5	5	1	4	7900
HOUSE HEATING FUEL									
UTILITY GAS	9 998	52	227	491	887	1 289	2 870	4 184	32200
BOTTLED, TANK, OR LP GAS	345	18	33	40	48	40	83	82	24100
FUEL OIL, KEROSENE, ETC.	3 758	30	96	188	338	386	944	1 776	33900
ELECTRICITY	1 334	3	20	39	71	183	396	622	33900
COAL OR COKE	71	7	17	13	12	8	5	8	14100
WOOD	32	6	4	3	6	3	5	5	...
OTHER FUEL	1	-	-	-	-	-	-	-	...
NONE	74	1	1	3	4	4	9	51	35000+
COOKING FUEL									
UTILITY GAS	6 306	44	204	408	674	911	1 786	2 279	30100
BOTTLED, TANK, OR LP GAS	565	32	54	61	78	74	133	133	23900
ELECTRICITY	8 709	34	137	303	616	926	2 389	4 305	34800
FUEL OIL, KEROSENE, ETC.	13	1	1	1	-	1	4	5	...
COAL OR COKE	7	2	2	2	-	-	-	1	...
WOOD	12	3	1	2	-	1	1	5	...
OTHER FUEL	-	-	-	-	-	-	-	-	...
NONE	2	2	-	-	-	-	-	-	...
SELECTED CHARACTERISTICS									
OWNED SECOND HOME	841	1	11	22	62	80	180	485	35000+
WITH GARAGE OR CARPORT ON PROPERTY	12 278	30	162	437	943	1 450	3 389	5 867	34200
AUTOMOBILES AVAILABLE:									
1	6 248	45	221	402	716	930	1 889	2 045	29300
2	6 732	13	86	200	428	717	1 778	3 508	35000+
3 OR MORE	1 601	4	10	44	96	155	450	1 041	35000+
TRUCKS AVAILABLE:									
1	2 899	20	64	190	325	423	857	1 001	29800
2 OR MORE	255	1	6	20	25	29	74	99	31200
FAILURES IN PLUMBING AND EQUIPMENT									
UNITS OCCUPIED 3 MONTHS OR LONGER									
UNUSABLE 6 HOURS OR LONGER:	15 165	113	390	760	1 341	1 864	4 210	6 488	32400
WATER SUPPLY	272	8	14	20	23	41	69	98	29400
SEWAGE DISPOSAL	160	1	5	9	18	17	49	61	31100
FLUSH TOILET	150	6	13	30	23	26	41	11	20700
UNITS OCCUPIED LAST WINTER									
UNUSABLE 6 HOURS OR LONGER:	14 585	109	382	746	1 310	1 803	4 055	6 180	32300
HEATING EQUIPMENT	970	4	23	45	107	88	262	440	33300

¹LIMITED TO 1-FAMILY HOMES ON LESS THAN 10 ACRES AND NO BUSINESS ON PROPERTY.²COMPONENTS MAY NOT ADD TO TOTAL BECAUSE MORE THAN ONE IMPROVEMENT WAS MADE.

TABLE A-2. VALUE OF OWNER OCCUPIED HOUSING UNITS: 1974--CONTINUED

(NUMBERS IN THOUSANDS. DATA BASED ON SAMPLE, SEE TEXT, FOR MINIMUM BASE FOR DERIVED FIGURES (PERCENT, MEDIAN, ETC.) AND MEANING OF SYMBOLS, SEE TEXT)

UNITED STATES OUTSIDE STANDARD METROPOLITAN STATISTICAL AREAS	TOTAL	LESS THAN \$5,000	\$5,000 TO \$9,999	\$10,000 TO \$14,999	\$15,000 TO \$19,999	\$20,000 TO \$24,999	\$25,000 TO \$34,999	\$35,000 OR MORE	MEDIAN (DOLLARS)
SPECIFIED OWNER OCCUPIED ¹	11 097	464	1 230	1 713	1 868	1 465	2 198	2 159	20900
YEAR STRUCTURE BUILT									
APRIL 1970 OR LATER	1 292	11	24	46	134	182	372	523	31700
1965 TO MARCH 1970	1 378	31	68	100	166	169	368	476	29200
1960 TO 1964	1 274	25	86	132	183	177	322	347	26000
1950 TO 1959	2 196	66	164	331	410	357	483	385	21800
1940 TO 1949	1 194	83	192	266	264	140	153	96	16100
1939 OR EARLIER	3 764	247	696	838	711	441	499	331	15700
COMPLETE BATHROOMS									
1	6 431	287	1 002	1 420	1 356	933	972	462	16900
1 AND ONE-HALF	1 684	15	51	121	275	274	531	417	27000
2 OR MORE	2 526	6	31	105	208	237	675	1 263	35000
ALSO USED BY ANOTHER HOUSEHOLD	-	-	-	-	-	-	-	-	-
NONE	457	157	145	68	29	21	19	18	7500
COMPLETE KITCHEN FACILITIES									
FOR EXCLUSIVE USE OF HOUSEHOLD	10 876	369	1 169	1 682	1 859	1 461	2 189	2 147	21200
ALSO USED BY ANOTHER HOUSEHOLD	-	-	-	-	-	-	-	-	-
NO COMPLETE KITCHEN FACILITIES	221	95	61	31	8	4	8	13	6300
ROOMS									
1 AND 2 ROOMS	44	16	10	5	5	3	3	3	8000
3 ROOMS	232	48	84	43	22	9	14	11	9100
4 ROOMS	1 561	167	361	341	279	160	173	80	13700
5 ROOMS	3 395	127	397	661	648	534	675	352	16900
6 ROOMS	2 960	63	234	405	553	439	702	564	22600
7 ROOMS OR MORE	2 906	42	144	257	361	321	632	1 149	30200
MEDIAN	5.6	4.5	4.9	5.2	5.5	5.6	5.8	6.5+	...
BEDROOMS									
NONE AND 1	386	79	115	75	37	29	24	27	9900
2	3 272	209	598	711	611	386	466	291	16000
3 OR MORE	7 440	176	517	927	1 219	1 051	1 708	1 841	24200
PERSONS									
1 PERSON	1 607	150	337	355	243	184	201	137	14500
2 PERSONS	3 475	126	398	570	632	462	641	647	20100
3 PERSONS	1 885	59	171	273	320	270	403	389	22200
4 PERSONS	1 884	43	109	223	327	250	476	456	24800
5 PERSONS	1 175	30	87	147	177	162	268	303	24500
6 PERSONS OR MORE	1 071	56	128	145	169	136	209	227	21400
MEDIAN	2.7	2.1	2.2	2.4	2.7	2.8	3.1	3.3	...
UNITS WITH SUBFAMILIES	202	13	38	39	28	18	27	39	16900
UNITS WITH NONRELATIVES	158	9	27	24	29	22	20	27	18300
PLUMBING FACILITIES BY PERSONS PER ROOM									
WITH ALL PLUMBING FACILITIES	10 681	312	1 091	1 655	1 844	1 450	2 185	2 142	21500
1.00 OR LESS	10 169	281	1 000	1 566	1 755	1 370	2 094	2 104	21800
1.01 TO 1.50	413	21	63	67	77	67	81	36	18500
1.51 OR MORE	100	10	29	22	11	13	11	3	12400
LACKING SOME OR ALL PLUMBING FACILITIES	416	152	139	58	24	15	12	17	7000
1.00 OR LESS	346	126	107	52	21	12	11	17	7200
1.01 TO 1.50	43	15	22	2	2	1	1	-	6500
1.51 OR MORE	27	11	10	3	1	3	-	-	...
HOUSEHOLD COMPOSITION BY AGE OF HEAD									
2-OR-MORE-PERSON HOUSEHOLDS	9 490	314	893	1 358	1 625	1 281	1 997	2 022	22200
MALE HEAD, WIFE PRESENT, NO NONRELATIVES	8 399	232	713	1 144	1 454	1 150	1 832	1 873	22900
UNDER 25 YEARS	244	8	27	44	54	46	45	20	19000
25 TO 29 YEARS	712	10	58	91	139	113	179	122	22600
30 TO 34 YEARS	902	19	52	89	132	116	234	260	26800
35 TO 44 YEARS	1 741	26	112	188	283	254	425	453	25200
45 TO 64 YEARS	3 371	101	263	476	566	443	710	812	23200
65 YEARS AND OVER	1 429	69	200	257	280	178	240	206	18400
OTHER MALE HEAD	269	15	44	55	36	28	42	48	17800
UNDER 65 YEARS	190	7	30	40	30	20	33	31	18100
65 YEARS AND OVER	79	8	15	15	6	8	9	17	16100
FEMALE HEAD	823	67	136	158	135	102	123	101	16900
UNDER 65 YEARS	606	40	95	116	102	76	100	78	17600
65 YEARS AND OVER	217	27	41	43	33	26	23	23	14700
1-PERSON HOUSEHOLDS	1 607	150	337	355	243	184	201	137	14500
UNDER 65 YEARS	561	44	99	120	75	73	71	78	16100
65 YEARS AND OVER	1 046	106	238	235	168	111	129	60	13800
OWN CHILDREN UNDER 18 YEARS OLD BY AGE GROUP									
NO OWN CHILDREN UNDER 18 YEARS	6 136	326	861	1 092	1 055	778	1 026	998	18700
WITH OWN CHILDREN UNDER 18 YEARS	4 961	138	369	621	813	688	1 172	1 161	23900
UNDER 6 YEARS ONLY	846	18	54	112	146	123	207	186	23800
1	470	10	38	74	82	63	106	97	22500
2	320	7	14	34	60	52	83	71	24400
3 OR MORE	56	1	2	5	4	8	18	18	29300
6 TO 17 YEARS ONLY	2 982	84	218	387	474	388	699	732	24200
1	1 132	36	85	145	179	165	268	252	23600
2	959	19	57	113	146	109	244	271	26500
3 OR MORE	891	27	76	128	149	114	187	209	22800
BOTH AGE GROUPS	1 133	35	97	122	194	177	266	243	23400
2	379	5	21	31	70	63	107	81	24900
3 OR MORE	755	31	76	91	124	113	158	162	22500

¹LIMITED TO 1-FAMILY HOMES ON LESS THAN 10 ACRES AND NO BUSINESS ON PROPERTY.

TABLE A-2. VALUE OF OWNER OCCUPIED HOUSING UNITS: 1974--CONTINUED

(NUMBERS IN THOUSANDS. DATA BASED ON SAMPLE, SEE TEXT, FOR MINIMUM BASE FOR DERIVED FIGURES (PERCENT, MEDIAN, ETC.) AND MEANING OF SYMBOLS, SEE TEXT)

UNITED STATES OUTSIDE STANDARD METROPOLITAN STATISTICAL AREAS	TOTAL	LESS THAN \$5,000	\$5,000 TO \$9,999	\$10,000 TO \$14,999	\$15,000 TO \$19,999	\$20,000 TO \$24,999	\$25,000 TO \$34,999	\$35,000 OR MORE	MEDIAN (DOLLARS)
SPECIFIED OWNER OCCUPIED ¹ --CONTINUED									
YEARS OF SCHOOL COMPLETED BY HEAD									
NO SCHOOL YEARS COMPLETED	73	16	22	10	9	6	6	4	9600
ELEMENTARY:									
LESS THAN 8 YEARS	1 381	205	333	286	220	128	130	80	12700
8 YEARS	1 480	97	272	326	287	186	218	93	15800
HIGH SCHOOL:									
1 TO 3 YEARS	1 716	63	249	351	341	232	292	188	17900
4 YEARS	3 780	61	269	536	718	612	859	726	22500
COLLEGE:									
1 TO 3 YEARS	1 212	13	50	124	165	154	324	382	28100
4 YEARS OR MORE	1 456	10	34	80	128	147	369	687	33900
MEDIAN	12.2	8.1	8.9	11.0	12.1	12.3	12.5	13.0	...
YEAR HEAD MOVED INTO UNIT									
1973 OR LATER	1 644	42	111	168	247	207	402	467	26200
MOVED IN WITHIN PAST 12 MONTHS	1 014	25	71	98	152	129	241	298	26400
APRIL 1970 TO 1972	1 867	32	142	234	279	274	440	464	24500
1965 TO MARCH 1970	2 331	85	236	320	353	308	511	517	22800
1960 TO 1964	1 615	68	171	273	289	227	322	265	20100
1950 TO 1959	1 941	117	227	325	382	264	324	303	19000
1949 OR EARLIER	1 699	119	343	392	317	185	200	143	14900
MORTGAGE STATUS									
MORTGAGE OR SIMILAR DEBT	5 904	97	382	705	989	853	1 423	1 455	24600
OWNED FREE AND CLEAR	5 193	367	848	1 008	879	613	774	705	17100
REAL ESTATE TAXES LAST YEAR									
MEAN (PER \$1000 VALUE)	12	18	12	11	11	11	12	12	...
MORTGAGE INSURANCE									
UNITS WITH A MORTGAGE	5 904	97	382	705	989	853	1 423	1 455	24600
INSURED BY FHA, VA, OR FARMERS HOME ADMIN.	1 466	13	53	156	321	304	379	239	23100
NOT INSURED OR INSURED BY PRIVATE MORTGAGE INSURANCE ²	4 221	81	310	517	631	528	997	1 157	25400
NOT REPORTED	218	3	19	33	37	20	48	58	24400
UNITS WITH NO MORTGAGE	5 193	367	848	1 008	879	613	774	705	17100
SELECTED MONTHLY HOUSING COSTS ³									
UNITS WITH A MORTGAGE									
LESS THAN \$100	5 904	97	382	705	989	853	1 423	1 455	24600
\$100 TO \$149	350	40	112	98	63	18	11	8	11200
\$150 TO \$199	1 294	27	154	334	406	186	151	41	16700
\$200 TO \$249	1 403	5	47	142	322	322	405	160	22900
\$250 TO \$299	921	4	6	19	70	187	381	253	29600
\$300 OR MORE	528	-	3	3	10	38	223	251	34400
NOT REPORTED	630	-	58	3	6	10	97	511	35000+
MEDIAN	773	21	116	106	113	91	153	231	24900
UNITS WITH NO MORTGAGE									
LESS THAN \$50	5 192	366	848	1 008	879	613	774	705	17100
\$50 TO \$69	1 500	235	449	376	203	109	81	47	10900
\$70 TO \$99	1 364	56	221	322	306	190	180	89	16300
\$100 TO \$149	1 049	17	76	165	217	175	231	168	21400
\$150 TO \$199	474	4	10	31	48	51	147	183	31300
\$200 OR MORE	95	1	1	1	9	4	20	60	35000+
NOT REPORTED	27	-	1	1	-	-	4	21	...
MEDIAN	685	53	91	111	96	85	112	137	19600
SELECTED MONTHLY HOUSING COSTS AS PERCENTAGE OF INCOME ³									
UNITS WITH A MORTGAGE									
LESS THAN 10 PERCENT	5 904	97	382	705	989	853	1 423	1 455	24600
10 TO 14 PERCENT	609	7	33	101	117	77	126	147	23000
15 TO 19 PERCENT	1 305	13	166	166	253	193	327	259	23300
20 TO 24 PERCENT	1 198	15	71	121	201	182	318	289	25300
25 TO 34 PERCENT	806	6	41	74	121	147	203	215	25700
35 PERCENT OR MORE	682	17	36	69	86	109	174	189	26300
NOT COMPUTED	516	18	48	67	95	53	115	119	22700
NOT REPORTED	16	-	-	2	1	1	7	5	...
MEDIAN	773	21	58	106	113	91	153	231	24900
UNITS WITH NO MORTGAGE									
LESS THAN 10 PERCENT	5 193	367	848	1 008	879	613	774	705	17100
10 TO 14 PERCENT	2 117	119	289	436	365	254	346	307	17900
15 TO 19 PERCENT	922	58	165	185	167	99	135	114	16600
20 TO 24 PERCENT	571	48	122	101	109	78	66	48	15700
25 TO 34 PERCENT	296	30	62	57	50	38	29	31	15000
35 PERCENT OR MORE	320	38	62	67	44	30	43	36	14500
NOT COMPUTED	265	20	55	48	47	26	39	31	16100
NOT REPORTED	17	2	3	3	1	3	4	1	...
MEDIAN	685	53	91	111	96	85	112	137	19600
ACQUISITION OF PROPERTY									
PLACED OR ASSUMED A MORTGAGE	8 190	211	739	1 169	1 425	1 131	1 777	1 738	22400
ACQUIRED THROUGH INHERITANCE OR GIFT	414	55	85	82	56	44	50	41	14000
PAID ALL CASH	2 156	170	338	399	331	262	325	330	17600
ACQUIRED IN OTHER MANNER	173	19	43	37	27	12	14	21	13400
NOT REPORTED	164	9	24	26	27	16	32	28	19000

¹LIMITED TO 1-FAMILY HOMES ON LESS THAN 10 ACRES AND NO BUSINESS ON PROPERTY.²DATA ARE NOT SEPARABLE.³SUM OF PAYMENTS FOR REAL ESTATE TAXES, PROPERTY INSURANCE, UTILITIES, FUEL, WATER, AND MORTGAGE PAYMENT AT TIME OF ENUMERATION.

TABLE A-2. VALUE OF OWNER OCCUPIED HOUSING UNITS: 1974--CONTINUED

(NUMBERS IN THOUSANDS. DATA BASED ON SAMPLE, SEE TEXT. FOR MINIMUM BASE FOR DERIVED FIGURES (PERCENT, MEDIAN, ETC.) AND MEANING OF SYMBOLS, SEE TEXT)

UNITED STATES OUTSIDE STANDARD METROPOLITAN STATISTICAL AREAS	TOTAL	LESS THAN \$5,000	\$5,000 TO \$9,999	\$10,000 TO \$14,999	\$15,000 TO \$19,999	\$20,000 TO \$24,999	\$25,000 TO \$34,999	\$35,000 OR MORE	MEDIAN (DOLLARS)
SPECIFIED OWNER OCCUPIED ¹ --CONTINUED									
ALTERATIONS AND REPAIRS									
NO ALTERATIONS OR REPAIRS	4 496	265	572	732	729	571	831	796	19700
ALTERATIONS AND REPAIRS COSTING LESS THAN \$100 ²	3 118	110	340	462	541	431	669	564	21200
ADDITIONS	62	5	15	8	10	8	7	9	16000
ALTERATIONS	625	16	59	88	93	92	143	133	23000
REPLACEMENTS	510	30	72	87	83	55	89	95	19000
REPAIRS	2 390	72	245	358	432	345	523	415	21300
ALTERATIONS AND REPAIRS COSTING \$100 OR MORE ²	4 271	105	377	628	735	563	895	968	22600
ADDITIONS	724	24	68	88	122	97	155	169	23000
ALTERATIONS	1 730	35	129	249	308	215	376	419	23400
REPLACEMENTS	1 579	43	151	246	313	218	307	301	20800
REPAIRS	2 115	41	153	289	360	278	462	531	23800
NOT REPORTED	165	9	24	27	22	22	33	28	20100
PLANS FOR IMPROVEMENTS DURING NEXT 12 MONTHS									
NONE PLANNED	5 869	250	634	881	978	774	1 167	1 185	21200
SOME PLANNED	4 303	178	468	659	733	576	865	824	21000
COSTING LESS THAN \$100	784	29	80	114	131	116	180	134	21600
COSTING \$100 OR MORE	3 347	141	364	515	568	439	658	662	21000
DON'T KNOW	132	8	21	25	26	18	19	15	17400
NOT REPORTED	41	1	4	4	8	4	8	12	24400
DON'T KNOW	751	27	102	145	133	94	133	117	18800
NOT REPORTED	174	8	26	29	24	20	33	34	20100
HEATING EQUIPMENT									
WARM-AIR FURNACE	5 769	54	299	707	1 028	880	1 410	1 391	24500
STEAM OR HOT WATER	1 133	8	32	87	120	140	311	434	30800
BUILT-IN ELECTRIC UNITS	932	6	43	82	148	187	249	218	25000
FLOOR, WALL, OR PIPELESS FURNACE	1 019	30	155	298	259	117	119	39	15500
OTHER MEANS	2 231	363	697	535	311	140	108	76	10500
NONE	13	2	5	3	1	1	1	1	...
AIR CONDITIONING									
ROOM UNIT(S)	3 561	76	406	674	744	539	646	477	19200
CENTRAL SYSTEM	2 069	6	21	98	244	242	588	870	32200
NONE	5 467	383	803	941	880	684	964	813	18500
BASEMENT									
WITH BASEMENT	5 073	89	384	705	812	702	1 154	1 226	23900
NO BASEMENT	6 024	375	846	1 008	1 055	763	1 043	934	18700
SOURCE OF WATER									
PUBLIC SYSTEM OR PRIVATE COMPANY	8 156	293	858	1 282	1 430	1 120	1 646	1 528	21000
INDIVIDUAL WELL	2 705	137	316	387	406	327	526	606	21600
OTHER	236	35	56	44	32	18	26	25	13100
SEWAGE DISPOSAL									
PUBLIC SEWER	6 171	190	638	1 003	1 159	862	1 219	1 100	20600
SEPTIC TANK OR CESSPOOL	4 661	167	501	677	699	594	973	1 050	22400
OTHER	265	107	91	33	10	9	5	10	6400
HOUSE HEATING FUEL									
UTILITY GAS	5 639	217	662	955	1 028	769	1 078	929	19800
BOTTLED, TANK, OR LP GAS	1 025	103	195	221	172	101	131	102	14800
FUEL OIL, KEROSENE, ETC.	2 592	66	247	353	398	330	577	621	23500
ELECTRICITY	1 541	12	56	120	231	245	391	486	27700
COAL OR COKE	143	28	37	31	19	9	10	9	11000
WOOD	142	36	28	30	19	10	9	10	11300
OTHER FUEL	2	-	-	1	-	-	1	1	...
NONE	13	2	5	3	1	1	1	1	...
COOKING FUEL									
UTILITY GAS	3 186	172	502	651	614	390	511	345	17200
BOTTLED, TANK, OR LP GAS	1 186	123	239	237	188	132	143	125	14900
ELECTRICITY	6 654	145	472	617	1 062	941	1 539	1 679	24400
FUEL OIL, KEROSENE, ETC.	13	3	3	1	-	1	2	2	...
COAL OR COKE	10	4	3	1	-	-	-	-	...
WOOD	43	14	11	5	3	2	1	8	8700
OTHER FUEL	2	1	-	-	-	-	-	1	...
NONE	3	1	1	-	-	-	-	-	...
SELECTED CHARACTERISTICS									
OWNED SECOND HOME	532	12	32	56	64	70	103	194	28000
WITH GARAGE OR CARPORT ON PROPERTY	7 625	126	510	992	1 309	1 099	1 732	1 857	24000
AUTOMOBILES AVAILABLE:									
1	5 694	222	669	957	1 089	839	1 083	834	19600
2	3 357	54	197	390	498	435	832	952	26300
3 OR MORE	878	16	42	105	108	97	188	323	28800
TRUCKS AVAILABLE:									
1	3 149	115	319	463	570	454	654	573	21200
2 OR MORE	279	7	24	41	33	41	66	66	24200
FAILURES IN PLUMBING AND EQUIPMENT									
UNITS OCCUPIED 3 MONTHS OR LONGER									
UNUSABLE 6 HOURS OR LONGER:									
WATER SUPPLY	300	24	39	52	49	30	50	55	18500
SEWAGE DISPOSAL	152	16	20	17	27	15	26	30	19100
FLUSH TOILET	186	21	37	46	39	14	18	11	13800
UNITS OCCUPIED LAST WINTER									
UNUSABLE 6 HOURS OR LONGER:									
HEATING EQUIPMENT	599	22	62	85	110	67	122	132	21600

¹LIMITED TO 1-FAMILY HOMES ON LESS THAN 10 ACRES AND NO BUSINESS ON PROPERTY.²COMPONENTS MAY NOT ADD TO TOTAL BECAUSE MORE THAN ONE IMPROVEMENT WAS MADE.

TABLE A-3. GROSS RENT OF RENTER OCCUPIED HOUSING UNITS: 1974

(NUMBERS IN THOUSANDS, DATA BASED ON SAMPLE, SEE TEXT, FOR MINIMUM BASE FOR DERIVED FIGURES (PERCENT, MEDIAN, ETC.) AND MEANING OF SYMBOLS, SEE TEXT)

UNITED STATES TOTAL	TOTAL	LESS THAN \$50	\$50 TO \$69	\$70 TO \$99	\$100 TO \$149	\$150 TO \$199	\$200 OR MORE	NO CASH RENT	MEDIAN (DOLLARS)
SPECIFIED RENTER OCCUPIED ¹	24 292	1 123	1 470	3 147	6 732	6 061	4 585	1 173	142
UNITS REPORTING AMOUNT PAID FOR GARBAGE AND TRASH COLLECTION SERVICE	3 653	123	254	658	1 087	701	567	262	130
UNITS IN STRUCTURE									
1	7 751	407	597	1 248	2 068	1 361	1 231	838	129
2 TO 4	6 495	197	333	992	2 144	1 753	927	147	138
5 TO 19	5 325	234	293	510	1 379	1 704	1 150	53	156
20 TO 49	1 913	80	67	147	479	640	460	41	163
50 OR MORE	2 296	190	152	187	466	484	799	18	165
MOBILE HOME OR TRAILER	513	15	28	63	195	117	18	77	128
YEAR STRUCTURE BUILT									
APRIL 1970 OR LATER	3 051	106	118	107	411	1 015	1 237	57	186
1965 TO MARCH 1970	2 822	126	110	125	514	950	879	117	175
1960 TO 1964	2 191	65	64	143	468	761	589	102	170
1950 TO 1959	3 022	129	136	343	896	780	542	197	144
1940 TO 1949	2 470	156	193	398	768	499	336	121	127
1939 OR EARLIER	10 736	541	850	2 032	3 675	2 057	1 002	579	122
COMPLETE BATHROOMS									
1	20 023	726	1 121	2 805	6 275	5 381	2 917	796	139
1 AND ONE-HALF	1 358	4	18	43	180	380	637	96	200+
2 OR MORE	1 558	6	18	57	110	246	984	137	200+
ALSO USED BY ANOTHER HOUSEHOLD	503	137	155	121	63	7	11	9	64
NONE	850	250	158	121	104	46	35	136	63
COMPLETE KITCHEN FACILITIES									
FOR EXCLUSIVE USE OF HOUSEHOLD	23 337	821	1 265	2 985	6 616	6 021	4 554	1 076	145
ALSO USED BY ANOTHER HOUSEHOLD	131	42	35	22	18	5	7	1	62
NO COMPLETE KITCHEN FACILITIES	824	261	170	140	99	35	24	96	62
ROOMS									
1 AND 2 ROOMS	2 660	412	395	524	704	357	189	79	97
3 ROOMS	5 932	317	396	919	1 805	1 591	747	158	134
4 ROOMS	7 795	217	379	957	2 136	2 209	1 581	316	151
5 ROOMS	4 698	131	210	467	1 310	1 217	1 097	270	154
6 ROOMS	2 174	30	68	209	547	486	645	188	164
7 ROOMS OR MORE	1 032	15	23	72	229	201	330	162	173
MEDIAN	3.9	3.0	3.3	3.6	3.9	4.0	4.3	4.6	...
BEDROOMS									
NONE	1 339	269	221	279	334	126	81	28	87
1	7 936	437	573	1 268	2 419	2 038	997	207	132
2	10 126	271	454	1 143	2 828	2 796	2 154	480	152
3 OR MORE	4 892	146	222	458	1 150	1 103	1 353	459	161
PERSONS									
1 PERSON	7 820	698	756	1 328	2 115	1 707	836	380	122
2 PERSONS	7 347	173	307	836	2 026	2 065	1 614	326	154
3 PERSONS	3 936	93	138	427	1 197	1 052	867	163	151
4 PERSONS	2 619	54	96	254	705	701	679	129	159
5 PERSONS	1 276	43	75	145	358	269	305	81	146
6 PERSONS OR MORE	1 295	62	98	158	330	267	284	95	142
MEDIAN	2.1	1.3	1.5	1.8	2.1	2.1	2.4	2.1	...
UNITS WITH SUBFAMILIES	230	9	11	36	65	49	52	9	141
UNITS WITH NONRELATIVES	1 457	33	32	120	352	412	450	58	169
PLUMBING FACILITIES BY PERSONS PER ROOM									
WITH ALL PLUMBING FACILITIES	23 111	742	1 169	2 944	6 619	6 039	4 560	1 038	146
1.00 OR LESS	21 656	696	1 074	2 720	6 123	5 744	4 330	969	147
1.01 TO 1.50	1 116	27	69	167	368	247	192	46	136
1.51 OR MORE	339	19	26	58	127	49	38	23	121
LACKING SOME OR ALL PLUMBING FACILITIES	1 181	382	302	203	114	21	25	135	59
1.00 OR LESS	1 010	322	264	183	97	17	18	109	59
1.01 TO 1.50	82	31	14	11	8	1	3	15	53
1.51 OR MORE	89	28	24	10	8	4	4	12	59
HOUSEHOLD COMPOSITION BY AGE OF HEAD									
2-OR-MORE-PERSON HOUSEHOLDS	16 472	425	714	1 820	4 617	4 354	3 749	794	153
MALE HEAD, WIFE PRESENT, NO NONRELATIVES	11 099	182	374	1 167	3 043	3 036	2 680	618	158
UNDER 25 YEARS	2 308	29	65	257	745	802	314	96	151
25 TO 29 YEARS	2 349	20	40	199	671	761	574	83	163
30 TO 34 YEARS	1 384	25	43	102	341	388	421	66	169
35 TO 44 YEARS	1 667	19	54	133	439	416	493	113	166
45 TO 64 YEARS	2 329	46	90	295	555	479	684	181	159
65 YEARS AND OVER	1 062	4	84	180	292	189	195	79	131
OTHER MALE HEAD	1 381	31	54	127	367	381	352	70	160
UNDER 25 YEARS	1 281	21	47	109	340	367	339	58	163
25 TO 29 YEARS	1 100	7	18	73	27	14	13	12	118
30 TO 34 YEARS	3 993	213	286	526	1 207	937	718	106	137
35 TO 44 YEARS	3 638	185	259	448	1 122	879	665	81	139
45 TO 64 YEARS	355	28	27	79	86	58	52	25	118
65 YEARS AND OVER	355	28	27	79	86	58	52	25	118
1-PERSON HOUSEHOLDS	7 820	698	756	1 328	2 115	1 707	836	380	122
UNDER 65 YEARS	5 299	262	384	863	1 571	1 349	671	180	132
65 YEARS AND OVER	2 521	436	373	445	545	358	165	199	93

¹EXCLUDES 1-FAMILY HOMES ON 10 ACRES OR MORE.

TABLE A-3. GROSS RENT OF RENTER OCCUPIED HOUSING UNITS: 1974--CONTINUED

(NUMBERS IN THOUSANDS. DATA BASED ON SAMPLE, SEE TEXT, FOR MINIMUM BASE FOR DERIVED FIGURES (PERCENT, MEDIAN, ETC.) AND MEANING OF SYMBOLS, SEE TEXT)

UNITED STATES TOTAL	TOTAL	LESS THAN \$50	\$50 TO \$69	\$70 TO \$99	\$100 TO \$149	\$150 TO \$199	\$200 OR MORE	NO CASH RENT	MEDIAN (DOLLARS)
SPECIFIED RENTER OCCUPIED ¹ --CONTINUED									
OWN CHILDREN UNDER 18 YEARS OLD BY AGE GROUP									
NO OWN CHILDREN UNDER 18 YEARS	15 720	875	1 057	2 196	4 237	3 861	2 720	774	139
WITH OWN CHILDREN UNDER 18 YEARS	8 572	248	413	951	2 495	2 200	1 865	400	149
UNDER 6 YEARS ONLY	3 342	77	115	371	1 090	935	613	142	147
1	2 162	39	72	248	732	618	371	81	146
2	987	31	33	93	303	281	199	47	152
3 OR MORE	193	6	10	29	54	37	43	14	140
6 TO 17 YEARS ONLY	3 419	110	173	392	891	816	863	173	153
1	1 491	44	64	179	403	365	375	60	153
2	990	24	44	109	240	259	268	47	160
3 OR MORE	938	42	65	105	247	192	220	66	144
BOTH AGE GROUPS	1 811	61	126	188	515	449	388	85	146
2	633	11	26	57	193	171	151	24	155
3 OR MORE	1 178	50	100	130	321	278	238	61	142
YEARS OF SCHOOL COMPLETED BY HEAD									
NO SCHOOL YEARS COMPLETED	252	51	41	62	52	14	10	22	81
ELEMENTARY:									
LESS THAN 8 YEARS	2 685	356	366	568	701	336	133	226	96
8 YEARS	2 122	184	231	429	616	339	181	141	112
HIGH SCHOOL:									
1 TO 3 YEARS	3 899	249	348	626	1 260	820	440	156	125
4 YEARS	8 150	223	331	956	2 485	2 287	1 553	315	147
COLLEGE:									
1 TO 3 YEARS	3 544	39	99	297	936	1 156	879	138	164
4 YEARS OR MORE	3 640	21	54	209	681	1 109	1 389	176	184
MEDIAN	12.4	8.8	9.9	11.4	12.3	12.7	13.0	12.1	...
YEAR HEAD MOVED INTO UNIT									
1973 OR LATER	12 465	377	591	1 279	3 410	3 616	2 819	372	155
MOVED IN WITHIN PAST 12 MONTHS	9 263	262	423	957	2 556	2 720	2 086	260	155
APRIL 1970 TO 1972	4 812	277	312	624	1 305	1 190	880	223	141
1965 TO MARCH 1970	4 028	269	300	668	1 138	806	613	234	128
1960 TO 1964	1 473	110	120	279	437	257	168	102	120
1950 TO 1959	904	54	91	161	283	133	64	118	115
1949 OR EARLIER	611	36	57	135	159	58	40	124	104
GROSS RENT AS PERCENTAGE OF INCOME									
LESS THAN 10 PERCENT	1 943	221	224	433	535	294	235	-	109
10 TO 14 PERCENT	3 803	162	214	598	1 218	986	624	-	137
15 TO 19 PERCENT	4 240	184	189	479	1 189	1 274	924	-	153
20 TO 24 PERCENT	3 337	247	236	374	830	947	703	-	148
25 TO 34 PERCENT	3 885	176	263	476	1 020	1 033	917	-	150
35 PERCENT OR MORE	5 781	124	342	770	1 891	1 503	1 151	-	143
NOT COMPUTED	1 304	10	4	17	49	22	30	1 173	135
HEATING EQUIPMENT									
WARM-AIR FURNACE	8 309	194	292	672	2 151	2 504	2 103	393	163
STEAM OR HOT WATER	6 745	234	326	756	1 918	1 821	1 505	185	151
BUILT-IN ELECTRIC UNITS	1 972	152	71	132	396	633	520	69	166
FLOOR, WALL, OR PIPELESS FURNACE	2 782	72	117	440	970	750	306	128	135
OTHER MEANS	4 180	459	633	1 091	1 218	309	95	374	92
NONE	305	13	31	57	81	43	55	25	124
AIR CONDITIONING									
ROOM UNIT(S)	7 038	138	204	790	1 994	1 984	1 548	380	155
CENTRAL SYSTEM	3 568	56	43	72	486	1 297	1 509	105	191
NONE	13 686	929	1 223	2 285	4 252	2 781	1 528	688	124
ELEVATOR IN STRUCTURE									
4 FLOORS OR MORE	2 935	177	164	300	745	638	876	35	155
WITH ELEVATOR	2 193	158	137	176	448	450	808	16	168
WALK-UP	742	20	27	124	296	188	68	19	132
1 TO 3 FLOORS	21 357	946	1 307	2 847	5 987	5 423	3 709	1 138	141
BASEMENT									
WITH BASEMENT	11 761	404	575	1 494	3 547	2 915	2 363	463	144
NO BASEMENT	12 531	719	895	1 653	3 185	3 146	2 222	710	141
SOURCE OF WATER									
PUBLIC SYSTEM OR PRIVATE COMPANY	22 611	959	1 333	2 911	6 322	5 841	4 429	818	144
INDIVIDUAL WELL	1 443	113	114	210	373	200	144	291	118
OTHER	238	52	24	27	38	20	12	65	81
SEWAGE DISPOSAL									
PUBLIC SEWER	21 321	870	1 229	2 727	5 999	5 603	4 224	667	145
SEPTIC TANK OR CESSPOOL	2 574	75	171	386	723	456	359	405	131
OTHER	397	178	70	34	10	2	1	101	50-

¹EXCLUDES 1-FAMILY HOMES ON 10 ACRES OR MORE.

TABLE A-3. GROSS RENT OF RENTER OCCUPIED HOUSING UNITS: 1974--CONTINUED

(NUMBERS IN THOUSANDS. DATA BASED ON SAMPLE, SEE TEXT. FOR MINIMUM BASE FOR DERIVED FIGURES (PERCENT, MEDIAN, ETC.) AND MEANING OF SYMBOLS, SEE TEXT)

UNITED STATES TOTAL	TOTAL	LESS THAN \$50	\$50 TO \$69	\$70 TO \$99	\$100 TO \$149	\$150 TO \$199	\$200 OR MORE	NO CASH RENT	MEDIAN (DOLLARS)
SPECIFIED RENTER OCCUPIED ¹ --CONTINUED									
HOUSE HEATING FUEL									
UTILITY GAS	13 158	568	944	2 007	3 989	3 116	1 976	537	134
BOTTLED, TANK, OR LP GAS.	671	55	64	111	174	98	36	132	111
FUEL OIL, KEROSENE, ETC.	5 983	167	234	669	1 743	1 524	1 374	272	151
ELECTRICITY	3 635	174	100	190	681	1 240	1 131	119	174
COAL OR COKE	274	55	56	57	48	20	6	33	75
WOOD	187	68	30	21	6	7	1	53	50-
OTHER FUEL	80	4	11	35	10	12	6	1	90
NONE	305	13	31	57	81	43	55	25	124
COOKING FUEL									
UTILITY GAS	13 961	555	945	2 076	4 354	3 232	2 319	480	136
BOTTLED, TANK, OR LP GAS.	1 125	90	112	183	319	163	71	187	113
ELECTRICITY	8 790	362	342	798	1 996	2 644	2 171	477	162
FUEL OIL, KEROSENE, ETC.	40	5	3	4	8	8	10	2	146
COAL OR COKE	10	7	-	1	-	2	-	1	...
WOOD	59	31	8	2	1	-	1	16	50-
OTHER FUEL	3	1	-	-	2	-	-	-	...
NONE	303	73	60	82	52	12	13	11	75
INCLUSION IN RENT									
PARKING FACILITIES INCLUDED	22 102	1 103	1 445	3 040	6 487	5 789	4 239	-	141
GARBAGE AND TRASH COLLECTION INCLUDED	20 639	1 000	1 216	2 489	5 645	5 360	4 018	911	145
FURNITURE INCLUDED	3 824	269	371	767	1 305	758	355	-	119
PUBLIC OR SUBSIDIZED HOUSING									
UNITS IN PUBLIC HOUSING PROJECT	1 733	490	329	279	393	181	45	16	74
PRIVATE UNITS	22 258	617	1 130	2 836	6 284	5 811	4 509	1 070	147
WITH GOVERNMENT RENT SUBSIDIES	445	53	65	68	153	74	15	16	109
NOT REPORTED	302	16	11	32	55	69	31	87	143
OWNER OR MANAGER ON PROPERTY									
2 OR MORE UNITS IN STRUCTURE	16 029	701	845	1 836	4 469	4 582	3 336	259	150
WITH OWNER ON PROPERTY	2 789	58	154	411	845	777	450	94	142
WITH RESIDENT MANAGER OR SUPERINTENDENT ON PROPERTY	7 581	359	282	545	1 780	2 373	2 128	115	166
1 UNIT IN STRUCTURE (INCLUDES MOBILE HOME OR TRAILER)	8 263	422	625	1 311	2 263	1 479	1 249	914	128
OWNED SECOND HOME									
YES	568	12	21	60	107	145	176	47	170
NO	23 724	1 111	1 449	3 088	6 625	5 915	4 409	1 126	142
AUTOMOBILES AND TRUCKS AVAILABLE									
AUTOMOBILES AVAILABLE:									
1	12 131	280	528	1 494	3 506	3 419	2 326	577	149
2	4 148	40	70	293	970	1 238	1 315	222	173
3 OR MORE	546	4	11	33	121	136	202	39	180
NONE	7 466	799	861	1 327	2 135	1 267	742	334	113
TRUCKS AVAILABLE:									
1	2 003	60	95	264	570	490	354	171	143
2 OR MORE	135	2	5	16	32	41	23	16	156
NONE	22 155	1 061	1 371	2 868	6 130	5 529	4 208	987	142
FAILURES IN PLUMBING AND EQUIPMENT									
UNITS OCCUPIED 3 MONTHS OR LONGER									
UNUSABLE 6 HOURS OR LONGER:	20 583	1 044	1 299	2 778	5 688	4 954	3 744	1 075	140
WATER SUPPLY	517	14	42	73	144	124	96	24	140
SEWAGE DISPOSAL	285	8	29	40	83	72	39	14	134
FLUSH TOILET	640	18	54	97	183	168	96	24	137
UNITS OCCUPIED LAST WINTER									
UNUSABLE 6 HOURS OR LONGER:	16 788	921	1 144	2 372	4 662	3 848	2 888	952	137
HEATING EQUIPMENT	1 676	42	99	186	523	445	327	54	145

¹EXCLUDES 1-FAMILY HOMES ON 10 ACRES OR MORE.

TABLE A-3. GROSS RENT OF RENTER OCCUPIED HOUSING UNITS: 1974--CONTINUED

(NUMBERS IN THOUSANDS. DATA BASED ON SAMPLE, SEE TEXT, FOR MINIMUM BASE FOR DERIVED FIGURES (PERCENT, MEDIAN, ETC.) AND MEANING OF SYMBOLS, SEE TEXT)

UNITED STATES INSIDE STANDARD METROPOLITAN STATISTICAL AREAS TOTAL	TOTAL	LESS THAN \$50	\$50 TO \$69	\$70 TO \$99	\$100 TO \$149	\$150 TO \$199	\$200 OR MORE	NO CASH RENT	MEDIAN (DOLLARS)
SPECIFIED RENTER OCCUPIED ¹	18 800	659	896	2 121	5 142	5 207	4 190	566	153
UNITS REPORTING AMOUNT PAID FOR GARBAGE AND TRASH COLLECTION SERVICE	2 093	40	107	297	575	505	451	118	146
UNITS IN STRUCTURE									
1	4 649	128	258	629	1 258	1 000	1 025	352	144
2 TO 4	5 276	116	221	748	1 692	1 522	852	123	143
5 TO 19	4 730	182	236	429	1 206	1 584	1 084	38	159
20 TO 49	1 796	68	47	138	465	610	433	35	163
50 OR MORE	2 166	160	126	163	442	472	787	17	169
MOBILE HOME OR TRAILER	183	5	7	14	78	49	9	21	134
YEAR STRUCTURE BUILT									
APRIL 1970 OR LATER	2 533	76	79	61	289	857	1 144	27	193
1965 TO MARCH 1970	2 242	64	78	77	365	818	792	49	181
1960 TO 1964	1 815	42	42	82	373	669	552	55	175
1950 TO 1959	2 315	83	83	209	677	656	497	109	154
1940 TO 1949	1 832	89	102	249	600	423	312	57	137
1939 OR EARLIER	8 062	306	512	1 442	2 837	1 784	893	288	128
COMPLETE BATHROOMS									
1	15 730	514	710	1 900	4 831	4 685	2 671	418	146
1 AND ONE-HALF	1 103	2	11	26	118	299	591	58	200+
2 OR MORE	1 282	6	15	33	76	186	892	74	200+
ALSO USED BY ANOTHER HOUSEHOLD	366	81	113	94	54	7	10	7	67
NONE	319	56	47	67	63	30	27	29	88
COMPLETE KITCHEN FACILITIES									
FOR EXCLUSIVE USE OF HOUSEHOLD	18 270	544	781	1 994	5 049	5 172	4 168	562	155
ALSO USED BY ANOTHER HOUSEHOLD	95	20	27	18	16	5	7	1	69
NO COMPLETE KITCHEN FACILITIES	436	94	89	109	77	29	15	23	76
ROOMS									
1 AND 2 ROOMS	2 196	294	282	430	622	337	176	54	105
3 ROOMS	4 845	167	248	672	1 508	1 460	709	80	142
4 ROOMS	6 010	107	208	602	1 593	1 883	1 458	158	161
5 ROOMS	3 515	69	115	270	934	1 006	993	128	165
6 ROOMS	1 573	13	35	113	356	384	583	89	179
7 ROOMS OR MORE	661	8	8	33	128	136	271	77	191
MEDIAN	3.9	2.7	3.2	3.4	3.8	3.9	4.3	4.5	...
BEDROOMS									
NONE	1 133	206	168	241	304	121	76	18	92
1	6 608	257	375	951	2 057	1 901	943	124	140
2	7 646	122	227	676	2 050	2 356	1 988	227	163
3 OR MORE	3 413	74	126	253	731	830	1 182	218	174
PERSONS									
1 PERSON	6 216	437	503	991	1 753	1 541	789	201	130
2 PERSONS	5 806	88	176	576	1 542	1 778	1 479	168	162
3 PERSONS	2 992	45	73	241	874	880	798	82	162
4 PERSONS	1 938	26	49	137	492	574	606	55	170
5 PERSONS	932	24	47	80	251	216	274	40	160
6 PERSONS OR MORE	916	39	48	95	230	218	244	41	156
MEDIAN	2.0	1.3	1.4	1.6	2.0	2.1	2.4	2.0	...
UNITS WITH SUBFAMILIES	158	5	4	20	41	43	42	3	159
UNITS WITH NONRELATIVES	1 215	18	21	86	273	355	425	37	176
PLUMBING FACILITIES BY PERSONS PER ROOM									
WITH ALL PLUMBING FACILITIES	18 233	525	742	1 987	5 061	5 191	4 169	557	155
1.00 OR LESS	17 125	483	690	1 849	4 672	4 944	3 964	525	156
1.01 TO 1.50	848	25	40	101	282	206	173	21	143
1.51 OR MORE	259	18	12	38	106	40	33	11	126
LACKING SOME OR ALL PLUMBING FACILITIES	568	18	154	134	81	16	21	29	67
1.00 OR LESS	504	117	142	123	73	13	15	22	67
1.01 TO 1.50	25	8	2	6	4	-	3	3	...
1.51 OR MORE	39	10	10	5	5	3	3	4	...
HOUSEHOLD COMPOSITION BY AGE OF HEAD									
2-OR-MORE-PERSON HOUSEHOLDS	12 585	222	393	1 129	3 388	3 666	3 401	386	163
MALE HEAD, WIFE PRESENT, NO NONRELATIVES	8 205	66	168	676	2 115	2 488	2 406	286	168
UNDER 25 YEARS	1 600	10	22	114	495	639	278	41	161
25 TO 29 YEARS	1 741	9	13	115	447	605	512	40	172
30 TO 34 YEARS	1 031	6	23	49	227	320	374	32	180
35 TO 44 YEARS	1 229	5	77	298	337	434	54	177	
45 TO 64 YEARS	1 772	13	39	191	411	413	623	81	173
65 YEARS AND OVER	835	22	47	130	237	175	185	38	141
OTHER MALE HEAD	1 124	12	40	85	286	333	326	41	167
UNDER 25 YEARS	1 042	8	35	71	263	320	313	32	170
25 TO 29 YEARS	82	4	6	14	24	13	13	9	126
30 TO 34 YEARS	3 256	144	185	369	987	844	669	58	145
35 TO 44 YEARS	2 983	128	173	313	916	787	624	43	146
45 TO 64 YEARS	273	16	12	56	71	57	45	16	131
65 YEARS AND OVER									
1-PERSON HOUSEHOLDS	6 216	437	503	991	1 753	1 541	789	201	130
UNDER 25 YEARS	4 351	150	265	673	1 314	1 218	637	94	139
25 TO 29 YEARS	1 865	287	238	318	439	324	153	106	104

¹EXCLUDES 1-FAMILY HOMES ON 10 ACRES OR MORE.

TABLE A-3. GROSS RENT OF RENTER OCCUPIED HOUSING UNITS: 1974--CONTINUED

(NUMBERS IN THOUSANDS. DATA BASED ON SAMPLE, SEE TEXT. FOR MINIMUM BASE FOR DERIVED FIGURES (PERCENT, MEDIAN, ETC.) AND MEANING OF SYMBOLS, SEE TEXT)

UNITED STATES INSIDE STANDARD METROPOLITAN STATISTICAL AREAS TOTAL	TOTAL	LESS THAN \$50	\$50 TO \$69	\$70 TO \$99	\$100 TO \$149	\$150 TO \$199	\$200 OR MORE	NO CASH RENT	MEDIAN (DOLLARS)
SPECIFIED RENTER OCCUPIED ¹ --CONTINUED									
OWN CHILDREN UNDER 18 YEARS OLD BY AGE GROUP									
NO OWN CHILDREN UNDER 18 YEARS	12 444	510	660	1 578	3 369	3 402	2 531	394	148
WITH OWN CHILDREN UNDER 18 YEARS	6 357	149	236	543	1 773	1 805	1 659	192	160
UNDER 6 YEARS ONLY	2 458	47	56	196	781	748	554	76	157
1	1 582	23	32	130	519	494	341	44	157
2	726	23	17	50	221	221	173	22	159
3 OR MORE	150	1	7	17	41	33	41	10	155
6 TO 17 YEARS ONLY	2 576	62	104	234	626	696	770	84	165
1	1 154	23	45	110	291	314	336	35	164
2	746	10	28	65	169	216	237	20	170
3 OR MORE	677	29	31	58	166	166	198	29	162
BOTH AGE GROUPS	1 323	39	76	113	366	361	334	33	157
2	474	7	18	33	140	136	132	7	162
3 OR MORE	848	32	58	80	225	225	202	25	153
YEARS OF SCHOOL COMPLETED BY HEAD									
NO SCHOOL YEARS COMPLETED	184	38	23	44	41	14	10	14	86
ELEMENTARY:									
LESS THAN 8 YEARS	1 839	176	215	371	554	313	120	90	110
8 YEARS	1 510	103	120	277	477	304	159	71	123
HIGH SCHOOL:									
1 TO 3 YEARS	2 997	156	224	448	982	721	393	73	132
4 YEARS	6 443	140	220	646	1 887	1 958	1 419	173	156
COLLEGE:									
1 TO 3 YEARS	2 888	32	62	196	716	995	814	74	170
4 YEARS OR MORE	2 940	15	34	139	485	902	1 275	91	191
MEDIAN	12.4	9.2	10.2	11.4	12.3	12.6	13.0	12.3	...
YEAR HEAD MOVED INTO UNIT									
1973 OR LATER	9 495	208	357	775	2 433	2 985	2 545	192	164
MOVED IN WITHIN PAST 12 MONTHS	7 035	131	248	582	1 827	2 236	1 876	136	165
APRIL 1970 TO 1972	3 748	188	185	439	987	1 051	803	96	151
1965 TO MARCH 1970	3 229	163	176	468	963	747	587	124	138
1960 TO 1964	1 166	55	71	214	374	246	160	47	129
1950 TO 1959	705	26	67	119	250	120	57	67	121
1949 OR EARLIER	457	19	41	106	135	58	39	59	112
GROSS RENT AS PERCENTAGE OF INCOME									
LESS THAN 10 PERCENT	1 373	114	126	286	378	254	216	-	121
10 TO 14 PERCENT	2 838	90	124	357	888	817	562	-	147
15 TO 19 PERCENT	3 331	115	121	305	857	1 094	838	-	162
20 TO 24 PERCENT	2 731	164	180	274	650	814	649	-	156
25 TO 34 PERCENT	3 124	101	147	335	794	899	849	-	160
35 PERCENT OR MORE	4 714	70	196	549	1 540	1 309	1 050	-	150
NOT COMPUTED	690	5	2	15	36	20	27	586	142
HEATING EQUIPMENT									
WARM-AIR FURNACE	6 424	123	202	427	1 521	2 056	1 889	207	170
STEAM OR HOT WATER	6 061	181	258	657	1 727	1 682	1 410	147	154
BUILT-IN ELECTRIC UNITS	1 538	131	47	73	258	520	471	38	173
FLOOR, WALL, OR PIPELESS FURNACE	2 211	41	79	320	758	656	292	66	141
OTHER MEANS	2 305	177	282	597	812	250	73	114	102
NONE	261	6	28	47	66	43	55	16	131
AIR CONDITIONING									
ROOM UNIT(S)	5 545	93	113	506	1 473	1 715	1 426	219	164
CENTRAL SYSTEM	3 088	44	36	47	378	1 113	1 405	65	194
NONE	10 167	522	747	1 568	3 291	2 379	1 358	302	131
ELEVATOR IN STRUCTURE									
4 FLOORS OR MORE	2 818	154	140	280	720	632	858	35	158
WITH ELEVATOR	2 091	134	114	164	423	447	792	16	172
WALK-UP	726	20	25	115	296	185	66	19	132
1 TO 3 FLOORS	15 983	505	757	1 841	4 422	4 575	3 332	551	152
BASEMENT									
WITH BASEMENT	9 813	314	432	1 138	2 877	2 585	2 172	294	149
NO BASEMENT	8 988	345	464	982	2 264	2 622	2 018	292	155
SOURCE OF WATER									
PUBLIC SYSTEM OR PRIVATE COMPANY	16 222	626	859	2 054	4 993	5 103	4 092	494	153
INDIVIDUAL WELL	510	19	30	59	138	94	91	79	138
OTHER	69	14	7	8	11	10	7	13	97
SEWAGE DISPOSAL									
PUBLIC SEWER	17 571	607	834	1 979	4 820	4 945	3 945	442	153
SEPTIC TANK OR CESSPOOL	1 150	22	45	128	318	262	245	129	149
OTHER	79	30	17	13	3	-	-	15	52

¹EXCLUDES 1-FAMILY HOMES ON 10 ACRES OR MORE.

TABLE A-3. GROSS RENT OF RENTER OCCUPIED HOUSING UNITS: 1974--CONTINUED

(NUMBERS IN THOUSANDS. DATA BASED ON SAMPLE, SEE TEXT, FOR MINIMUM BASE FOR DERIVED FIGURES (PERCENT, MEDIAN, ETC.) AND MEANING OF SYMBOLS. SEE TEXT)

UNITED STATES INSIDE STANDARD METROPOLITAN STATISTICAL AREAS TOTAL	TOTAL	LESS THAN \$50	\$50 TO \$69	\$70 TO \$99	\$100 TO \$149	\$150 TO \$199	\$200 OR MORE	NO CASH RENT	MEDIAN (DOLLARS)
SPECIFIED RENTER OCCUPIED ¹ --CONTINUED									
HOUSE HEATING FUEL									
UTILITY GAS	10 355	358	588	1 412	3 146	2 728	1 825	297	142
BOTTLED, TANK, OR LP GAS.	191	10	15	26	57	31	24	28	126
FUEL OIL, KEROSENE, ETC..	4 866	121	166	473	1 367	1 324	1 257	158	158
ELECTRICITY	2 919	142	71	101	466	1 051	1 021	67	180
COAL OR COKE.	106	9	15	29	29	14	2	9	95
WOOD.	33	8	5	4	1	5	-	10	...
OTHER FUEL.	69	4	9	29	10	10	6	1	91
NONE.	261	6	28	47	66	43	55	16	131
COOKING FUEL									
UTILITY GAS	11 951	365	663	1 634	3 774	2 988	2 209	318	141
BOTTLED, TANK, OR LP GAS.	368	17	24	57	111	76	39	44	128
ELECTRICITY	6 206	223	161	358	1 205	2 122	1 923	214	174
FUEL OIL, KEROSENE, ETC..	28	-	1	1	8	7	10	1	...
COAL OR COKE.	5	3	-	1	-	2	-	-	...
WOOD.	7	3	2	-	-	-	-	2	...
OTHER FUEL.	-	-	-	-	-	-	-	-	...
NONE.	236	49	45	70	45	12	9	7	79
INCLUSION IN RENT									
PARKING FACILITIES INCLUDED	17 320	645	877	2 037	4 949	4 952	3 860	-	152
GARBAGE AND TRASH COLLECTION INCLUDED	16 708	619	789	1 824	4 567	4 702	3 739	468	153
FURNITURE INCLUDED.	2 747	182	230	524	907	596	308	-	124
PUBLIC OR SUBSIDIZED HOUSING									
UNITS IN PUBLIC HOUSING PROJECT	1 369	392	257	211	314	141	44	11	74
PRIVATE UNITS	17 234	255	632	1 891	4 791	5 010	4 119	535	158
WITH GOVERNMENT RENT SUBSIDIES.	329	33	48	47	121	57	12	11	112
NOT REPORTED.	198	12	8	19	37	56	27	39	154
OWNER OR MANAGER ON PROPERTY									
2 OR MORE UNITS IN STRUCTURE.	13 968	526	631	1 478	3 806	4 159	3 156	213	155
WITH OWNER ON PROPERTY.	2 340	37	118	307	695	689	416	79	147
WITH RESIDENT MANAGER OR SUPERINTENDENT ON PROPERTY	6 987	261	226	486	1 643	2 215	2 040	96	168
1 UNIT IN STRUCTURE (INCLUDES MOBILE HOME OR TRAILER)	4 832	133	265	643	1 336	1 048	1 034	373	144
OWNED SECOND HOME									
YES	433	4	9	32	79	127	159	22	181
NO.	18 368	655	887	2 089	5 062	5 080	4 031	564	152
AUTOMOBILES AND TRUCKS AVAILABLE									
AUTOMOBILES AVAILABLE:									
1	9 167	137	261	930	2 559	2 877	2 123	280	159
2	3 155	13	30	158	655	1 017	1 174	108	182
3 OR MORE	411	1	7	19	64	116	185	19	194
NONE.	6 067	508	599	1 014	1 864	1 196	708	179	122
TRUCKS AVAILABLE:									
1	1 155	14	35	103	305	352	295	50	163
2 OR MORE	74	-	2	5	15	26	20	8	173
NONE.	17 572	645	859	2 013	4 822	4 829	3 875	529	152
FAILURES IN PLUMBING AND EQUIPMENT									
UNITS OCCUPIED 3 MONTHS OR LONGER									
UNUSABLE 6 HOURS OR LONGER:	15 980	614	802	1 896	4 402	4 309	3 424	533	150
WATER SUPPLY.	370	6	22	51	106	97	80	8	147
SEWAGE DISPOSAL	201	4	17	27	55	52	37	8	143
FLUSH TOILET.	471	10	32	62	132	138	87	10	147
UNITS OCCUPIED LAST WINTER.									
UNUSABLE 6 HOURS OR LONGER:	13 122	552	714	1 656	3 657	3 411	2 662	470	146
HEATING EQUIPMENT	1 388	29	71	139	427	393	301	29	152

¹EXCLUDES 1-FAMILY HOMES ON 10 ACRES OR MORE.

TABLE A-3. GROSS RENT OF RENTER OCCUPIED HOUSING UNITS: 1974--CONTINUED

(NUMBERS IN THOUSANDS. DATA BASED ON SAMPLE, SEE TEXT, FOR MINIMUM BASE FOR DERIVED FIGURES (PERCENT, MEDIAN, ETC.) AND MEANING OF SYMBOLS, SEE TEXT)

UNITED STATES INSIDE STANDARD METROPOLITAN STATISTICAL AREAS IN CENTRAL CITIES	TOTAL	LESS THAN \$50	\$50 TO \$69	\$70 TO \$99	\$100 TO \$149	\$150 TO \$199	\$200 OR MORE	NO CASH RENT	MEDIAN (DOLLARS)
SPECIFIED RENTER OCCUPIED ¹	11 360	503	661	1 534	3 531	2 900	1 966	266	140
UNITS REPORTING AMOUNT PAID FOR GARBAGE AND TRASH COLLECTION SERVICE	940	23	66	166	295	224	118	48	132
UNITS IN STRUCTURE									
1	2 244	70	152	356	667	475	399	125	135
2 TO 4	3 395	81	166	579	1 178	880	438	74	135
5 TO 19	2 812	155	190	325	905	810	403	24	139
20 TO 49	1 230	49	43	128	388	389	211	22	148
50 OR MORE	1 659	149	110	145	382	347	515	12	155
MOBILE HOME OR TRAILER	20	-	-	1	11	-	-	8	...
YEAR STRUCTURE BUILT									
APRIL 1970 OR LATER	1 142	56	54	42	186	420	381	4	177
1965 TO MARCH 1970	1 058	47	60	43	213	364	316	16	171
1960 TO 1964	938	31	21	57	226	306	275	21	170
1950 TO 1959	1 264	57	55	140	395	338	239	40	145
1940 TO 1949	1 142	77	74	159	388	244	180	21	132
1939 OR EARLIER	5 815	236	397	1 093	2 123	1 229	575	163	125
COMPLETE BATHROOMS									
1	9 765	416	525	1 381	3 332	2 613	1 303	196	136
1 AND ONE-HALF	531	2	6	21	76	160	237	29	195
2 OR MORE	613	5	14	20	44	99	403	29	200+
ALSO USED BY ANOTHER HOUSEHOLD	300	64	97	79	38	6	8	7	66
NONE	150	17	19	32	41	22	15	4	106
COMPLETE KITCHEN FACILITIES									
FOR EXCLUSIVE USE OF HOUSEHOLD	10 996	431	574	1 435	3 464	2 881	1 955	255	141
ALSO USED BY ANOTHER HOUSEHOLD	74	16	24	18	7	1	6	1	66
NO COMPLETE KITCHEN FACILITIES	290	56	62	80	59	17	6	9	78
ROOMS									
1 AND 2 ROOMS	1 626	233	228	317	466	229	121	31	102
3 ROOMS	3 064	114	189	512	1 035	800	369	45	133
4 ROOMS	3 405	85	141	437	1 076	965	636	65	146
5 ROOMS	1 991	55	79	173	621	575	439	50	154
6 ROOMS	938	9	19	77	252	248	291	42	168
7 ROOMS OR MORE	335	6	4	18	81	83	110	32	175
MEDIAN	3.8	2.6	3.0	3.4	3.7	3.9	4.3	4.4	...
BEDROOMS									
NONE	890	172	141	188	222	93	61	13	89
1	4 228	183	288	700	1 454	1 059	479	66	131
2	4 334	89	145	494	1 357	1 258	884	107	151
3 OR MORE	1 907	59	86	152	498	490	543	80	162
PERSONS									
1 PERSON	4 041	337	397	733	1 223	846	397	108	120
2 PERSONS	3 356	62	120	400	1 015	1 008	673	78	152
3 PERSONS	1 714	39	45	177	600	463	364	26	148
4 PERSONS	1 097	17	33	100	343	310	280	14	158
5 PERSONS	546	17	33	56	173	126	120	22	144
6 PERSONS OR MORE	604	31	32	68	176	148	133	16	145
MEDIAN	2.0	1.2	1.3	1.6	2.0	2.1	2.4	1.8	...
UNITS WITH SUBFAMILIES	108	3	3	17	32	26	27	-	147
UNITS WITH NONRELATIVES	728	14	13	66	178	216	221	20	169
PLUMBING FACILITIES BY PERSONS PER ROOM									
WITH ALL PLUMBING FACILITIES	10 981	422	550	1 441	3 475	2 886	1 952	255	142
1.00 OR LESS	10 223	384	515	1 337	3 184	2 725	1 840	239	142
1.01 TO 1.50	564	23	30	76	209	127	90	9	135
1.51 OR MORE	194	15	6	28	82	34	22	8	127
LACKING SOME OR ALL PLUMBING FACILITIES	378	81	110	92	56	14	14	10	68
1.00 OR LESS	347	75	106	86	50	12	10	9	67
1.01 TO 1.50	8	3	-	2	1	-	2	-	...
1.51 OR MORE	24	3	4	4	5	3	3	1	...
HOUSEHOLD COMPOSITION BY AGE OF HEAD									
2-OR-MORE-PERSON HOUSEHOLDS	7 318	166	263	800	2 308	2 055	1 569	157	151
MALE HEAD, WIFE PRESENT, NO NONRELATIVES	4 428	34	94	446	1 379	1 317	1 051	105	158
UNDER 25 YEARS	753	3	13	68	287	280	77	16	149
25 TO 29 YEARS	864	3	6	71	275	295	205	10	162
30 TO 34 YEARS	543	2	12	32	151	177	163	7	170
35 TO 44 YEARS	662	3	16	50	202	182	184	27	163
45 TO 64 YEARS	1 068	8	20	138	298	255	320	29	161
65 YEARS AND OVER	536	16	28	88	165	119	103	16	138
OTHER MALE HEAD	686	8	29	67	194	198	170	19	159
UNDER 65 YEARS	627	4	25	60	178	188	159	13	161
65 YEARS AND OVER	59	4	4	7	16	10	11	6	132
FEMALE HEAD	2 205	123	140	287	735	539	348	33	136
UNDER 65 YEARS	2 018	114	132	244	679	502	325	23	137
65 YEARS AND OVER	187	9	8	43	56	37	23	9	124
1-PERSON HOUSEHOLDS	4 041	337	397	733	1 223	846	397	108	120
UNDER 65 YEARS	2 790	109	217	517	922	650	319	57	128
65 YEARS AND OVER	1 252	226	180	217	301	196	77	52	96

¹EXCLUDES 1-FAMILY HOMES ON 10 ACRES OR MORE.

TABLE A-3. GROSS RENT OF RENTER OCCUPIED HOUSING UNITS: 1974--CONTINUED

(NUMBERS IN THOUSANDS. DATA BASED ON SAMPLE, SEE TEXT. FOR MINIMUM BASE FOR DERIVED FIGURES (PERCENT, MEDIAN, ETC.) AND MEANING OF SYMBOLS, SEE TEXT)

UNITED STATES INSIDE STANDARD METROPOLITAN STATISTICAL AREAS IN CENTRAL CITIES	TOTAL	LESS THAN \$50	\$50 TO \$69	\$70 TO \$99	\$100 TO \$149	\$150 TO \$199	\$200 OR MORE	NO CASH RENT	MEDIAN (DOLLARS)
SPECIFIED RENTER OCCUPIED ¹ --CONTINUED									
OWN CHILDREN UNDER 18 YEARS OLD BY AGE GROUP									
NO OWN CHILDREN UNDER 18 YEARS	7 672	382	493	1 144	2 308	1 913	1 237	194	136
WITH OWN CHILDREN UNDER 18 YEARS	3 688	121	168	389	1 222	987	729	72	145
UNDER 6 YEARS ONLY	1 342	36	36	142	485	383	232	25	145
1	874	19	24	94	331	250	144	11	144
2	371	17	12	34	124	108	72	5	148
3 OR MORE	97	-	3	15	30	24	16	9	144
6 TO 17 YEARS ONLY	1 557	52	78	174	470	408	339	37	148
1	688	19	32	79	212	188	140	18	147
2	466	8	23	54	132	129	112	9	155
3 OR MORE	403	25	23	41	126	91	87	11	142
BOTH AGE GROUPS	788	33	51	74	267	196	158	10	143
1	251	6	13	21	99	54	57	1	142
2	537	27	38	53	167	142	101	9	143
3 OR MORE									
YEARS OF SCHOOL COMPLETED BY HEAD									
NO SCHOOL YEARS COMPLETED	137	31	19	31	34	9	10	3	86
ELEMENTARY:									
LESS THAN 8 YEARS	1 259	133	143	286	394	208	55	40	106
8 YEARS	1 043	82	91	204	352	191	83	40	117
HIGH SCHOOL:									
1 TO 3 YEARS	1 968	121	174	334	700	412	193	34	124
4 YEARS	3 747	99	165	438	1 260	1 073	637	75	144
COLLEGE:									
1 TO 3 YEARS	1 564	23	44	149	447	516	344	41	159
4 YEARS OR MORE	1 643	13	25	92	342	493	644	34	183
MEDIAN	12.3	9.1	10.3	11.2	12.2	12.6	13.1	12.2	...
YEAR HEAD MOVED INTO UNIT									
1973 OR LATER	5 217	149	255	547	1 543	1 574	1 064	85	152
MOVED IN WITHIN PAST 12 MONTHS	3 846	88	179	416	1 140	1 185	779	59	153
APRIL 1970 TO 1972	2 283	160	142	323	681	565	384	28	136
1965 TO MARCH 1970	2 185	126	134	332	714	463	357	59	132
1960 TO 1964	808	35	49	162	285	162	95	19	125
1950 TO 1959	532	18	50	87	199	95	40	43	122
1949 OR EARLIER	335	16	29	82	109	42	26	32	111
GROSS RENT AS PERCENTAGE OF INCOME									
LESS THAN 10 PERCENT	870	67	87	190	262	154	110	-	117
10 TO 14 PERCENT	1 656	65	88	239	571	435	258	-	137
15 TO 19 PERCENT	1 893	83	89	222	571	564	364	-	147
20 TO 24 PERCENT	1 670	135	133	201	452	455	293	-	140
25 TO 34 PERCENT	1 928	88	107	254	575	495	408	-	144
35 PERCENT OR MORE	3 005	59	157	416	1 068	784	520	-	140
NOT COMPUTED	338	5	-	11	31	14	13	266	134
HEATING EQUIPMENT									
WARM-AIR FURNACE	3 385	96	152	296	946	1 074	744	77	157
STEAM OR HOT WATER	4 320	141	205	545	1 420	1 082	834	92	142
BUILT-IN ELECTRIC UNITS	817	121	38	43	154	252	194	15	156
FLOOR, WALL, OR PIPELESS FURNACE	1 178	31	46	197	425	318	129	32	134
OTHER MEANS	1 503	109	198	418	551	152	36	40	101
NONE	157	6	22	34	34	23	29	10	117
AIR CONDITIONING									
ROOM UNIT(S)	3 092	57	77	335	999	854	666	104	151
CENTRAL SYSTEM	1 573	41	26	28	256	624	572	25	183
NONE	6 695	405	558	1 171	2 275	1 422	728	136	125
ELEVATOR IN STRUCTURE									
4 FLOORS OR MORE	2 369	142	125	249	672	511	644	26	148
WITH ELEVATOR	1 731	126	103	144	393	363	591	12	163
WALK-UP	638	16	22	105	279	148	53	15	130
1 TO 3 FLOORS	8 990	361	536	1 285	2 859	2 389	1 322	239	138
BASEMENT									
WITH BASEMENT	6 670	262	347	894	2 210	1 645	1 156	156	139
NO BASEMENT	4 690	241	314	639	1 320	1 256	810	110	141
SOURCE OF WATER									
PUBLIC SYSTEM OR PRIVATE COMPANY	11 329	499	661	1 531	3 524	2 897	1 961	257	140
INDIVIDUAL WELL	23	-	-	3	7	2	5	6	...
OTHER	8	4	-	-	-	1	-	3	...
SEWAGE DISPOSAL									
PUBLIC SEWER	11 223	494	661	1 524	3 472	2 878	1 945	250	140
SEPTIC TANK OR CESSPOOL	131	5	-	10	59	23	21	14	137
OTHER	5	4	-	-	-	-	-	1	...

¹EXCLUDES 1-FAMILY HOMES ON 10 ACRES OR MORE.

TABLE A-3. GROSS RENT OF RENTER OCCUPIED HOUSING UNITS: 1974--CONTINUED

(NUMBERS IN THOUSANDS. DATA BASED ON SAMPLE, SEE TEXT, FOR MINIMUM BASE FOR DERIVED FIGURES (PERCENT, MEDIAN, ETC.) AND MEANING OF SYMBOLS, SEE TEXT)

UNITED STATES INSIDE STANDARD METROPOLITAN STATISTICAL AREAS IN CENTRAL CITIES	TOTAL	LESS THAN \$50	\$50 TO \$69	\$70 TO \$99	\$100 TO \$149	\$150 TO \$199	\$200 OR MORE	NO CASH RENT	MEDIAN (DOLLARS)
SPECIFIED RENTER OCCUPIED ¹ --CONTINUED									
HOUSE HEATING FUEL									
UTILITY GAS	6 296	265	440	1 028	2 151	1 481	778	154	130
BOTTLED, TANK, OR LP GAS	21	-	-	3	7	8	1	2	...
FUEL OIL, KEROSENE, ETC.	3 192	91	125	364	1 019	804	718	73	147
ELECTRICITY	1 569	132	58	65	290	566	436	22	170
COAL OR COKE	57	4	6	12	21	10	-	4	111
WOOD	7	1	2	1	-	1	-	1	...
OTHER FUEL	60	4	9	27	8	7	4	-	88
NONE	157	6	22	34	34	23	29	10	117
COOKING FUEL									
UTILITY GAS	8 129	286	513	1 276	2 793	1 868	1 199	194	133
BOTTLED, TANK, OR LP GAS	49	2	1	9	21	12	-	4	125
ELECTRICITY	2 983	176	109	194	675	1 008	759	62	165
FUEL OIL, KEROSENE, ETC.	18	-	1	-	6	3	7	-	...
COAL OR COKE	3	-	-	-	-	-	-	-	...
WOOD	2	-	2	-	-	-	-	-	...
OTHER FUEL	-	-	-	-	-	-	-	-	-
NONE	177	37	34	54	36	9	2	6	78
INCLUSION IN RENT									
PARKING FACILITIES INCLUDED	10 535	495	648	1 475	3 395	2 757	1 764	-	138
GARBAGE AND TRASH COLLECTION INCLUDED	10 420	480	595	1 367	3 236	2 676	1 848	218	140
FURNITURE INCLUDED	1 845	154	188	391	598	346	169	-	116
PUBLIC OR SUBSIDIZED HOUSING									
UNITS IN PUBLIC HOUSING PROJECT	1 041	331	204	165	238	76	23	4	67
PRIVATE UNITS	10 205	163	451	1 358	3 271	2 789	1 926	248	145
WITH GOVERNMENT RENT SUBSIDIES	204	25	35	33	75	31	3	3	105
NOT REPORTED	114	9	6	11	22	35	17	14	153
OWNER OR MANAGER ON PROPERTY									
2 OR MORE UNITS IN STRUCTURE	9 095	433	508	1 176	2 853	2 425	1 567	132	141
WITH OWNER ON PROPERTY	1 559	30	93	235	491	431	229	49	140
WITH RESIDENT MANAGER OR SUPERINTENDENT ON PROPERTY	4 446	250	193	401	1 295	1 264	982	60	152
1 UNIT IN STRUCTURE (INCLUDES MOBILE HOME OR TRAILER)	2 265	70	152	357	678	475	399	133	135
OWNED SECOND HOME									
YES	234	3	7	27	54	69	65	9	165
NO	11 125	500	654	1 507	3 476	2 831	1 901	256	139
AUTOMOBILES AND TRUCKS AVAILABLE									
AUTOMOBILES AVAILABLE:									
1	5 120	81	172	639	1 664	1 495	943	126	147
2	1 390	7	10	74	359	472	426	42	173
3 OR MORE	181	-	3	13	33	55	72	4	185
NONE	4 669	414	476	808	1 475	878	526	93	120
TRUCKS AVAILABLE:									
1	456	7	14	47	138	141	94	15	155
2 OR MORE	31	-	2	4	9	8	7	1	...
NONE	10 873	495	645	1 483	3 384	2 751	1 865	250	139
FAILURES IN PLUMBING AND EQUIPMENT									
UNITS OCCUPIED 3 MONTHS OR LONGER									
UNUSABLE 6 HOURS OR LONGER:	9 838	478	589	1 360	3 090	2 420	1 656	246	138
WATER SUPPLY	217	1	19	30	69	51	45	2	140
SEWAGE DISPOSAL	119	3	12	24	33	29	11	6	125
FLUSH TOILET	318	9	29	51	93	76	55	5	136
UNITS OCCUPIED LAST WINTER									
UNUSABLE 6 HOURS OR LONGER:	8 287	430	526	1 191	2 620	1 965	1 334	218	135
HEATING EQUIPMENT	958	21	55	105	332	249	182	13	143

¹EXCLUDES 1-FAMILY HOMES ON 10 ACRES OR MORE.

TABLE A-3. GROSS RENT OF RENTER OCCUPIED HOUSING UNITS: 1974--CONTINUED

(NUMBERS IN THOUSANDS. DATA BASED ON SAMPLE, SEE TEXT. FOR MINIMUM BASE FOR DERIVED FIGURES (PERCENT, MEDIAN, ETC.) AND MEANING OF SYMBOLS, SEE TEXT)

UNITED STATES INSIDE STANDARD METROPOLITAN STATISTICAL AREAS NOT IN CENTRAL CITIES	TOTAL	LESS THAN \$50	\$50 TO \$69	\$70 TO \$99	\$100 TO \$149	\$150 TO \$199	\$200 OR MORE	NO CASH RENT	MEDIAN (DOLLARS)
SPECIFIED RENTER OCCUPIED ¹	7 441	156	235	587	1 611	2 307	2 224	320	171
UNITS REPORTING AMOUNT PAID FOR GARBAGE AND TRASH COLLECTION SERVICE	1 152	17	41	131	280	281	334	70	163
UNITS IN STRUCTURE									
1	2 405	57	106	273	591	525	626	226	156
2 TO 4	1 881	36	56	169	515	642	414	48	161
5 TO 19	1 918	27	46	105	301	744	681	14	181
20 TO 49	567	19	3	10	77	222	222	13	187
50 OR MORE	508	11	17	17	60	125	272	5	200+
MOBILE HOME OR TRAILER	163	5	7	13	67	40	9	13	136
YEAR STRUCTURE BUILT									
APRIL 1970 OR LATER	1 391	20	25	20	103	436	763	23	200+
1965 TO MARCH 1970	1 184	17	18	34	153	454	476	33	188
1960 TO 1964	878	11	21	25	147	363	277	34	179
1950 TO 1959	1 051	25	28	69	283	319	258	69	163
1940 TO 1949	690	12	28	91	212	179	132	36	145
1939 OR EARLIER	2 247	71	115	349	714	555	319	125	136
COMPLETE BATHROOMS									
1	5 964	99	186	519	1 499	2 071	1 369	222	163
1 AND ONE-HALF	572	-	4	5	42	139	353	29	200+
2 OR MORE	669	1	2	13	31	87	489	45	200+
ALSO USED BY ANOTHER HOUSEHOLD	67	17	16	15	17	1	1	-	72
NONE	169	39	28	35	22	8	12	25	74
COMPLETE KITCHEN FACILITIES									
FOR EXCLUSIVE USE OF HOUSEHOLD	7 274	113	206	559	1 585	2 291	2 213	306	172
ALSO USED BY ANOTHER HOUSEHOLD	21	4	3	-	8	4	2	-	...
NO COMPLETE KITCHEN FACILITIES	146	39	26	28	18	12	9	14	71
ROOMS									
1 AND 2 ROOMS	570	61	54	113	156	108	55	22	114
3 ROOMS	1 781	53	59	160	474	660	340	35	159
4 ROOMS	2 605	22	67	165	517	919	822	93	176
5 ROOMS	1 524	14	36	97	313	430	554	78	180
6 ROOMS	635	4	16	36	104	136	292	46	198
7 ROOMS OR MORE	325	1	4	15	46	54	160	45	200+
MEDIAN	4.0	2.8	3.6	3.6	3.8	3.9	4.4	4.6	...
BEDROOMS									
NONE	243	33	27	52	82	27	16	5	104
1	2 380	75	87	252	603	842	464	57	158
2	3 312	33	82	182	693	1 098	1 104	120	177
3 OR MORE	1 506	15	40	101	233	339	640	138	193
PERSONS									
1 PERSON	2 175	100	106	258	530	696	393	92	153
2 PERSONS	2 450	27	56	176	527	769	806	89	175
3 PERSONS	1 278	6	28	64	274	417	434	56	178
4 PERSONS	841	9	16	37	149	264	326	40	185
5 PERSONS	386	6	14	25	77	91	155	18	183
6 PERSONS OR MORE	312	9	16	28	54	70	111	24	176
MEDIAN	2.1	1.3	1.7	1.7	2.0	2.1	2.4	2.3	...
UNITS WITH SUBFAMILIES	50	2	1	3	9	17	15	3	176
UNITS WITH NONRELATIVES	486	3	8	20	96	139	204	16	188
PLUMBING FACILITIES BY PERSONS PER ROOM									
WITH ALL PLUMBING FACILITIES	7 251	103	192	546	1 586	2 305	2 218	302	172
1.00 OR LESS	6 902	99	175	512	1 488	2 219	2 124	285	173
1.01 TO 1.50	285	1	10	25	73	80	83	12	166
1.51 OR MORE	65	3	7	10	24	7	11	4	123
LACKING SOME OR ALL PLUMBING FACILITIES	190	53	43	41	26	1	6	19	64
1.00 OR LESS	157	42	36	36	23	1	5	13	66
1.01 TO 1.50	17	5	2	4	2	-	1	3	...
1.51 OR MORE	16	6	5	1	-	-	-	3	...
HOUSEHOLD COMPOSITION BY AGE OF HEAD									
2-OR-MORE-PERSON HOUSEHOLDS	5 266	56	130	329	1 081	1 611	1 831	228	178
MALE HEAD, WIFE PRESENT, NO NONRELATIVES	3 778	31	74	230	737	1 171	1 354	181	180
UNDER 25 YEARS	846	7	9	47	208	350	201	24	170
25 TO 29 YEARS	876	7	7	44	172	309	307	29	181
30 TO 34 YEARS	487	5	12	17	76	143	211	25	192
35 TO 44 YEARS	566	2	8	27	97	155	249	28	193
45 TO 64 YEARS	705	5	19	53	113	158	304	52	192
65 YEARS AND OVER	297	6	19	42	71	56	81	22	149
OTHER MALE HEAD	438	4	11	18	92	135	156	22	180
UNDER 65 YEARS	415	4	10	11	85	132	154	19	183
65 YEARS AND OVER	23	-	1	7	8	3	2	3	...
FEMALE HEAD	1 050	20	45	81	252	305	321	26	168
UNDER 65 YEARS	964	13	41	69	237	285	299	19	169
65 YEARS AND OVER	86	7	4	12	15	20	22	6	155
1-PERSON HOUSEHOLDS	2 175	100	106	258	530	696	393	92	153
UNDER 65 YEARS	1 561	42	48	156	392	566	317	38	161
65 YEARS AND OVER	613	58	58	102	138	128	75	55	122

¹EXCLUDES 1-FAMILY HOMES ON 10 ACRES OR MORE.

TABLE A-3. GROSS RENT OF RENTER OCCUPIED HOUSING UNITS: 1974--CONTINUED

(NUMBERS IN THOUSANDS, DATA BASED ON SAMPLE, SEE TEXT, FOR MINIMUM BASE FOR DERIVED FIGURES (PERCENT, MEDIAN, ETC.) AND MEANING OF SYMBOLS, SEE TEXT)

UNITED STATES INSIDE STANDARD METROPOLITAN STATISTICAL AREAS NOT IN CENTRAL CITIES	TOTAL	LESS THAN \$50	\$50 TO \$69	\$70 TO \$99	\$100 TO \$149	\$150 TO \$199	\$200 OR MORE	NO CASH RENT	MEDIAN (DOLLARS)
SPECIFIED RENTER OCCUPIED ¹ --CONTINUED									
OWN CHILDREN UNDER 18 YEARS OLD BY AGE GROUP									
NO OWN CHILDREN UNDER 18 YEARS	4 772	128	167	434	1 061	1 489	1 294	200	166
WITH OWN CHILDREN UNDER 18 YEARS	2 669	28	69	154	551	818	930	120	178
UNDER 6 YEARS ONLY	1 116	11	18	54	295	365	322	51	171
1	708	4	8	36	187	243	197	32	171
2	355	6	5	16	97	113	101	17	170
3 OR MORE	53	1	4	2	11	8	24	1	190
6 TO 17 YEARS ONLY	1 019	11	26	60	156	288	431	47	190
1	466	4	13	31	79	125	196	18	188
2	279	3	5	12	37	87	125	11	194
3 OR MORE	273	4	8	17	40	75	111	18	188
BOTH AGE GROUPS	534	6	25	40	99	166	176	22	175
2	223	1	5	12	41	83	75	6	179
3 OR MORE	311	5	20	27	58	83	101	16	172
YEARS OF SCHOOL COMPLETED BY HEAD									
NO SCHOOL YEARS COMPLETED	47	7	4	13	7	6	-	11	...
ELEMENTARY:									
LESS THAN 8 YEARS	580	43	72	85	160	105	64	50	120
8 YEARS	468	20	29	73	125	113	76	31	137
HIGH SCHOOL:									
1 TO 3 YEARS	1 029	35	50	114	281	309	201	39	152
4 YEARS	2 696	41	54	208	626	885	782	98	170
COLLEGE:									
1 TO 3 YEARS	1 324	8	18	47	269	480	470	33	181
4 YEARS OR MORE	1 297	1	9	47	143	409	630	58	200+
MEDIAN	12.6	9.5	9.8	12.0	12.4	12.7	13.0	12.3	...
YEAR HEAD MOVED INTO UNIT									
1973 OR LATER	4 278	59	101	228	889	1 412	1 481	107	178
MOVED IN WITHIN PAST 12 MONTHS	3 190	43	69	166	687	1 050	1 097	77	178
APRIL 1970 TO 1972	1 465	29	42	116	306	485	419	67	171
1965 TO MARCH 1970	1 045	38	42	136	249	284	230	66	154
1960 TO 1964	358	20	21	52	89	84	64	28	140
1950 TO 1959	173	8	16	32	51	25	17	24	118
1949 OR EARLIER	122	3	12	24	27	16	13	27	116
GROSS RENT AS PERCENTAGE OF INCOME									
LESS THAN 10 PERCENT	503	47	39	95	116	100	106	-	130
10 TO 14 PERCENT	1 182	24	36	119	317	382	304	-	162
15 TO 19 PERCENT	1 438	32	32	84	286	530	474	-	176
20 TO 24 PERCENT	1 062	29	48	73	197	359	356	-	175
25 TO 34 PERCENT	1 196	13	40	80	219	403	440	-	180
35 PERCENT OR MORE	1 709	11	39	132	471	525	529	-	169
NOT COMPUTED	352	-	2	4	5	6	14	320	...
HEATING EQUIPMENT									
#ARM-AIR FURNACE	3 039	28	50	131	575	982	1 145	129	184
STEAM OR HOT WATER	1 742	40	53	112	306	600	576	54	177
BUILT-IN ELECTRIC UNITS	721	9	9	30	105	268	277	23	186
FLOOR, WALL, OR PIPELESS FURNACE	1 033	10	33	123	333	338	163	34	150
OTHER MEANS	803	68	84	179	261	98	37	74	106
NONE	104	1	6	13	32	20	26	6	145
AIR CONDITIONING									
ROOM UNIT(S)	2 453	36	37	171	474	861	761	114	176
CENTRAL SYSTEM	1 516	3	10	19	121	489	833	40	200+
NONE	3 472	117	189	397	1 016	957	631	166	146
ELEVATOR IN STRUCTURE									
4 FLOORS OR MORE	449	12	15	31	48	121	214	9	197
WITH ELEVATOR	360	8	12	20	30	84	202	4	200+
WALK-UP	88	4	3	11	18	37	12	4	160
1 TO 3 FLOORS	6 992	144	221	556	1 564	2 186	2 010	312	169
BASEMENT									
WITH BASEMENT	3 143	52	85	244	667	940	1 017	138	174
NO BASEMENT	4 298	104	150	343	944	1 367	1 207	182	169
SOURCE OF WATER									
PUBLIC SYSTEM OR PRIVATE COMPANY	6 893	127	198	523	1 470	2 207	2 131	237	172
INDIVIDUAL WELL	488	19	30	57	131	92	86	74	138
OTHER	60	10	7	8	11	8	7	10	103
SEWAGE DISPOSAL									
PUBLIC SEWER	6 348	113	173	455	1 348	2 067	2 000	192	173
SEPTIC TANK OR CESSPOOL	1 019	17	45	118	260	239	224	115	152
OTHER	74	26	17	13	3	-	-	14	54

¹EXCLUDES 1-FAMILY HOMES ON 10 ACRES OR MORE.

TABLE A-3. GROSS RENT OF RENTER OCCUPIED HOUSING UNITS: 1974--CONTINUED

(NUMBERS IN THOUSANDS. DATA BASED ON SAMPLE, SEE TEXT, FOR MINIMUM BASE FOR DERIVED FIGURES (PERCENT, MEDIAN, ETC.) AND MEANING OF SYMBOLS, SEE TEXT)

UNITED STATES INSIDE STANDARD METROPOLITAN STATISTICAL AREAS NOT IN CENTRAL CITIES	TOTAL	LESS THAN \$50	\$50 TO \$69	\$70 TO \$99	\$100 TO \$149	\$150 TO \$199	\$200 OR MORE	NO CASH RENT	MEDIAN (DOLLARS)
SPECIFIED RENTER OCCUPIED ¹ --CONTINUED									
HOUSE HEATING FUEL									
UTILITY GAS	4 059	93	148	385	995	1 248	1 048	144	163
BOTTLED, TANK, OR LP GAS	170	10	15	24	51	23	23	25	123
FUEL OIL, KEROSENE, ETC.	1 674	30	41	109	347	521	539	86	175
ELECTRICITY	1 350	11	13	36	176	485	585	44	192
COAL OR COKE	50	5	9	17	8	4	2	4	64
WOOD	26	7	3	3	1	3	-	10	...
OTHER FUEL	9	-	-	1	2	3	1	1	...
NONE	104	1	6	13	32	20	26	6	145
COOKING FUEL									
UTILITY GAS	3 822	79	150	358	981	1 120	1 010	125	162
BOTTLED, TANK, OR LP GAS	319	15	22	48	90	64	39	40	129
ELECTRICITY	3 223	47	52	163	530	1 114	1 165	152	183
FUEL OIL, KEROSENE, ETC.	10	-	-	1	2	4	3	1	...
COAL OR COKE	3	-	-	1	-	?	-	-	...
WOOD	5	3	-	-	-	-	-	2	...
OTHER FUEL	-	-	-	-	-	-	-	-	...
NONE	58	12	11	16	9	3	7	1	81
INCLUSION IN RENT									
PARKING FACILITIES INCLUDED	6 785	150	229	561	1 554	2 194	2 096	-	170
GARBAGE AND TRASH COLLECTION INCLUDED	6 288	139	195	457	1 331	2 026	1 890	251	172
FURNITURE INCLUDED	902	29	42	133	309	250	139	-	139
PUBLIC OR SUBSIDIZED HOUSING									
UNITS IN PUBLIC HOUSING PROJECT	328	61	53	47	76	65	21	7	100
PRIVATE UNITS	7 029	93	181	533	1 520	2 221	2 194	288	173
WITH GOVERNMENT RENT SUBSIDIES	125	8	14	14	46	26	9	8	124
NOT REPORTED	84	2	1	8	15	21	10	26	155
OWNER OR MANAGER ON PROPERTY									
2 OR MORE UNITS IN STRUCTURE	4 874	94	122	301	953	1 733	1 589	81	176
WITH OWNER ON PROPERTY	781	7	25	71	204	257	187	30	163
WITH RESIDENT MANAGER OR SUPERINTENDENT ON PROPERTY	2 541	31	33	84	348	951	1 058	35	189
1 UNIT IN STRUCTURE (INCLUDES MOBILE HOME OR TRAILER)	2 567	63	113	286	658	573	634	240	154
OWNED SECOND HOME									
YES	198	1	2	5	25	58	94	13	200+
NO	7 243	155	233	582	1 586	2 249	2 130	307	170
AUTOMOBILES AND TRUCKS AVAILABLE									
AUTOMOBILES AVAILABLE:									
1	4 048	56	89	291	895	1 382	1 161	154	172
2	1 765	6	20	84	297	545	748	66	190
3 OR MORE	230	1	4	6	31	61	113	14	200+
NONE	1 398	93	123	206	389	319	182	86	129
TRUCKS AVAILABLE:									
1	699	7	21	56	167	211	201	35	169
2 OR MORE	43	-	-	1	6	18	12	6	182
NONE	6 698	149	215	530	1 438	2 078	2 010	279	171
FAILURES IN PLUMBING AND EQUIPMENT									
UNITS OCCUPIED 3 MONTHS OR LONGER									
UNUSABLE 6 HOURS OR LONGER:	6 142	135	213	536	1 312	1 889	1 768	288	169
WATER SUPPLY	153	5	3	21	37	46	35	7	158
SEWAGE DISPOSAL	81	1	5	3	22	22	27	2	170
FLUSH TOILET	153	1	3	11	39	62	32	5	166
UNITS OCCUPIED LAST WINTER									
UNUSABLE 6 HOURS OR LONGER:	4 836	123	166	465	1 036	1 445	1 328	252	166
HEATING EQUIPMENT	430	7	15	34	95	144	119	16	169

¹EXCLUDES 1-FAMILY HOMES ON 10 ACRES OR MORE.

TABLE A-3. GROSS RENT OF RENTER OCCUPIED HOUSING UNITS: 1974--CONTINUED

(NUMBERS IN THOUSANDS. DATA BASED ON SAMPLE, SEE TEXT, FOR MINIMUM BASE FOR DERIVED FIGURES (PERCENT, MEDIAN, ETC.) AND MEANING OF SYMBOLS, SEE TEXT)

UNITED STATES OUTSIDE STANDARD METROPOLITAN STATISTICAL AREAS	TOTAL	LESS THAN \$50	\$50 TO \$69	\$70 TO \$99	\$100 TO \$149	\$150 TO \$199	\$200 OR MORE	NO CASH RENT	MEDIAN (DOLLARS)
SPECIFIED RENTER OCCUPIED ¹	5 491	464	574	1 027	1 590	854	395	587	112
UNITS REPORTING AMOUNT PAID FOR GARBAGE AND TRASH COLLECTION SERVICE	1 561	83	148	361	512	196	116	145	111
UNITS IN STRUCTURE									
1	3 102	280	339	620	810	361	206	486	104
2 TO 4	1 219	80	112	244	452	231	75	24	117
5 TO 19	594	52	57	81	173	151	66	15	128
20 TO 49	117	12	20	9	14	30	27	6	152
50 OR MORE	130	30	25	25	24	12	12	1	80
MOBILE HOME OR TRAILER	330	10	21	49	117	69	9	55	124
YEAR STRUCTURE BUILT									
APRIL 1970 OR LATER	518	30	39	45	122	158	93	30	152
1965 TO MARCH 1970	579	62	32	48	149	132	88	68	137
1960 TO 1964	376	23	21	61	95	91	37	47	130
1950 TO 1959	707	46	53	133	219	124	45	88	117
1940 TO 1949	637	67	91	148	168	76	24	64	95
1939 OR EARLIER	2 674	235	339	590	838	273	109	290	102
COMPLETE BATHROOMS									
1	4 293	212	411	905	1 444	696	246	378	115
1 AND ONE-HALF	255	3	8	17	62	81	47	38	162
2 OR MORE	276	-	2	24	34	60	92	63	188
ALSO USED BY ANOTHER HOUSEHOLD	137	56	42	27	9	-	1	1	55
NONE	531	194	111	54	41	16	8	107	53
COMPLETE KITCHEN FACILITIES									
FOR EXCLUSIVE USE OF HOUSEHOLD	5 067	277	484	991	1 566	848	386	515	116
ALSO USED BY ANOTHER HOUSEHOLD	36	21	9	4	2	-	-	-	-
NO COMPLETE KITCHEN FACILITIES	388	166	81	32	22	6	9	73	50-
ROOMS									
1 AND 2 ROOMS	464	117	113	93	82	20	13	26	67
3 ROOMS	1 087	150	148	246	296	131	38	78	94
4 ROOMS	1 785	110	171	355	543	326	123	158	116
5 ROOMS	1 183	62	95	197	376	211	100	142	122
6 ROOMS	601	17	33	96	192	102	62	100	127
7 ROOMS OR MORE	372	8	15	39	102	65	59	85	139
MEDIAN	4.2	3.3	3.6	4.0	4.3	4.3	4.7	4.7	...
BEDROOMS									
NONE	206	64	53	38	30	6	5	10	62
1	1 328	180	198	317	362	135	53	83	92
2	2 480	149	227	466	779	440	166	253	117
3 OR MORE	1 478	72	96	205	419	273	171	242	129
PERSONS									
1 PERSON	1 604	261	253	336	362	166	46	179	87
2 PERSONS	1 541	85	131	260	484	288	135	158	122
3 PERSONS	944	48	64	186	323	172	69	81	120
4 PERSONS	681	28	47	117	213	127	73	74	125
5 PERSONS	344	19	28	64	108	52	31	41	118
6 PERSONS OR MORE	379	23	50	63	100	49	40	54	113
MEDIAN	2.2	1.4	1.8	2.2	2.4	2.4	2.7	2.2	...
UNITS WITH SUBFAMILIES	72	4	7	16	25	6	9	6	113
UNITS WITH NONRELATIVES	242	15	11	34	79	57	25	21	131
PLUMBING FACILITIES BY PERSONS PER ROOM									
WITH ALL PLUMBING FACILITIES	4 878	217	426	957	1 558	848	390	481	119
1.00 OR LESS	4 531	213	385	871	1 451	800	366	445	119
1.01 TO 1.50	267	2	28	66	86	40	20	25	114
1.51 OR MORE	80	1	13	20	21	8	5	11	99
LACKING SOME OR ALL PLUMBING FACILITIES	613	248	148	69	32	6	4	106	51
1.00 OR LESS	506	205	122	60	24	4	3	87	51
1.01 TO 1.50	57	24	12	5	4	1	-	12	50-
1.51 OR MORE	50	19	14	4	4	1	1	7	54
HOUSEHOLD COMPOSITION BY AGE OF HEAD									
2-OR-MORE-PERSON HOUSEHOLDS	3 888	203	321	690	1 228	688	348	408	121
MALE HEAD, WIFE PRESENT, NO NONRELATIVES	2 893	116	206	491	927	548	274	331	125
UNDER 25 YEARS	708	19	42	143	250	163	36	55	124
25 TO 29 YEARS	608	11	27	84	224	156	62	34	135
30 TO 34 YEARS	354	18	19	53	114	69	47	34	130
35 TO 44 YEARS	438	14	30	56	141	79	59	59	131
45 TO 64 YEARS	557	33	51	104	143	66	60	100	114
65 YEARS AND OVER	228	21	36	50	55	15	10	40	91
OTHER MALE HEAD	227	19	13	42	80	48	26	29	124
UNDER 65 YEARS	239	13	13	39	77	47	26	26	127
65 YEARS AND OVER	18	6	1	3	4	-	-	4	...
FEMALE HEAD	737	69	101	158	221	93	49	48	104
UNDER 65 YEARS	655	57	86	135	206	92	41	38	107
65 YEARS AND OVER	82	12	15	23	15	1	7	10	82
1-PERSON HOUSEHOLDS	1 604	261	253	336	362	166	46	179	87
UNDER 65 YEARS	948	111	118	210	257	132	34	86	98
65 YEARS AND OVER	656	150	135	127	105	34	12	93	69

¹EXCLUDES 1-FAMILY HOMES ON 10 ACRES OR MORE.

TABLE A-3. GROSS RENT OF RENTER OCCUPIED HOUSING UNITS: 1974--CONTINUED

(NUMBERS IN THOUSANDS. DATA BASED ON SAMPLE, SEE TEXT. FOR MINIMUM BASE FOR DERIVED FIGURES (PERCENT, MEDIAN, ETC.) AND MEANING OF SYMBOLS, SEE TEXT)

UNITED STATES OUTSIDE STANDARD METROPOLITAN STATISTICAL AREAS	TOTAL	LESS THAN \$50	\$50 TO \$69	\$70 TO \$99	\$100 TO \$149	\$150 TO \$199	\$200 OR MORE	NO CASH RENT	MEDIAN (DOLLARS)
SPECIFIED RENTER OCCUPIED ¹ --CONTINUED									
OWN CHILDREN UNDER 18 YEARS OLD BY AGE GROUP									
NO OWN CHILDREN UNDER 18 YEARS.	3 276	365	397	619	868	459	189	380	104
WITH OWN CHILDREN UNDER 18 YEARS.	2 215	99	177	408	722	395	206	208	122
UNDER 6 YEARS ONLY.	884	30	59	174	309	187	59	66	123
1	580	17	40	118	214	124	30	37	122
2	261	8	16	44	82	60	26	25	130
3 OR MORE	44	5	3	13	13	4	2	4	98
6 TO 17 YEARS ONLY.	843	48	69	159	264	121	93	89	119
1	337	21	19	69	112	52	39	25	121
2	245	13	16	43	71	42	32	27	125
3 OR MORE	261	14	34	46	81	27	22	37	111
BOTH AGE GROUPS	489	22	49	75	149	87	54	53	124
2	159	4	8	24	53	34	19	16	132
3 OR MORE	330	18	41	51	96	53	35	36	119
YEARS OF SCHOOL COMPLETED BY HEAD									
NO SCHOOL YEARS COMPLETED	68	13	19	18	10	-	-	8	67
ELEMENTARY:									
LESS THAN 8 YEARS	846	180	151	197	147	23	13	136	74
8 YEARS	612	82	111	152	139	35	23	70	85
HIGH SCHOOL:									
1 TO 3 YEARS.	902	93	124	178	279	99	46	82	103
4 YEARS	1 707	83	111	310	599	329	133	141	123
COLLEGE:									
1 TO 3 YEARS.	657	8	38	101	221	161	65	64	133
4 YEARS OR MORE	700	6	21	70	195	207	115	85	153
MEDIAN.	12.2	8.5	9.2	11.4	12.4	12.8	12.9	11.9	...
YEAR HEAD MOVED INTO UNIT									
1973 OR LATER	2 970	169	234	504	978	630	274	180	124
MOVED IN WITHIN PAST 12 MONTHS.	2 227	131	175	375	728	484	210	124	125
APRIL 1970 TO 1972.	1 063	89	127	185	318	140	77	128	110
1965 TO MARCH 1970.	798	106	123	200	175	59	26	109	87
1960 TO 1964.	307	56	49	65	63	11	9	55	80
1950 TO 1959.	199	28	24	42	33	14	7	51	85
1949 OR EARLIER	154	17	16	30	24	-	1	65	80
GROSS RENT AS PERCENTAGE OF INCOME									
LESS THAN 10 PERCENT.	570	107	98	148	157	41	19	-	86
10 TO 14 PERCENT.	965	73	90	241	331	170	62	-	112
15 TO 19 PERCENT.	909	68	68	174	332	180	86	-	121
20 TO 24 PERCENT.	606	83	56	100	180	133	54	-	118
25 TO 34 PERCENT.	760	75	116	141	226	134	69	-	111
35 PERCENT OR MORE.	1 067	54	145	221	351	194	102	-	116
NOT COMPUTED.	614	5	2	2	13	2	3	587	...
HEATING EQUIPMENT									
WARM-AIR FURNACE.	1 884	70	90	245	630	449	215	186	135
STEAM OR HOT WATER.	684	53	67	99	191	139	95	39	126
BUILT-IN ELECTRIC UNITS	434	21	24	59	137	113	49	31	135
FLOOR, WALL, OR PIPELESS FURNACE.	571	32	39	120	212	94	14	62	115
OTHER MEANS	1 875	282	351	494	406	59	22	260	80
NONE.	43	6	3	10	15	-	-	9	...
AIR CONDITIONING									
ROOM UNIT(S).	1 493	46	91	285	521	269	122	161	123
CENTRAL SYSTEM.	480	12	7	25	109	184	103	40	168
NONE.	3 519	407	476	717	961	402	170	386	98
ELEVATOR IN STRUCTURE									
4 FLOORS OR MORE.	117	24	24	20	25	6	18	-	65
WITH ELEVATOR	102	24	23	12	25	3	15	-	82
WALK-UP	15	-	1	9	-	3	2	-	...
1 TO 3 FLOORS	5 375	441	550	1 006	1 565	848	377	587	112
BASEMENT									
WITH BASEMENT	1 948	90	143	356	669	330	190	170	122
NO BASEMENT	3 543	374	431	671	921	524	205	418	105
SOURCE OF WATER									
PUBLIC SYSTEM OR PRIVATE COMPANY.	4 390	333	474	857	1 329	738	336	324	114
INDIVIDUAL WELL	932	94	83	150	235	106	53	211	107
OTHER	169	38	17	19	26	11	6	52	75
SEWAGE DISPOSAL									
PUBLIC SEWER.	3 750	264	396	748	1 179	658	280	226	115
SEPTIC TANK OR CESSPOOL	1 424	53	126	258	404	193	114	276	117
OTHER	317	148	53	21	7	2	1	86	50-

¹EXCLUDES 1-FAMILY HOMES ON 10 ACRES OR MORE.

TABLE A-3. GROSS RENT OF RENTER OCCUPIED HOUSING UNITS: 1974--CONTINUED

(NUMBERS IN THOUSANDS. DATA BASED ON SAMPLE. SEE TEXT, FOR MINIMUM BASE FOR DERIVED FIGURES (PERCENT, MEDIAN, ETC.) AND MEANING OF SYMBOLS, SEE TEXT)

UNITED STATES OUTSIDE STANDARD METROPOLITAN STATISTICAL AREAS	TOTAL	LESS THAN \$50	\$50 TO \$69	\$70 TO \$99	\$100 TO \$149	\$150 TO \$199	\$200 OR MORE	NO CASH RENT	MEDIAN (DOLLARS)
SPECIFIED RENTER OCCUPIED ¹ --CONTINUED									
HOUSE HEATING FUEL									
UTILITY GAS	2 803	231	356	595	842	388	150	240	106
BOTTLED, TANK, OR LP GAS.	480	45	49	85	117	67	12	105	104
FUEL OIL, KEROSENE, ETC..	1 117	45	68	196	376	200	117	114	125
ELECTRICITY	716	31	29	90	215	189	111	52	142
COAL OR COKE.	168	45	41	28	19	6	4	25	62
WOOD.	154	60	26	17	6	2	1	43	50-
OTHER FUEL.	11	-	3	6	-	1	-	-	...
NONE.	43	6	3	10	15	-	-	9	...
COOKING FUEL									
UTILITY GAS	2 010	190	282	442	581	244	110	162	101
BOTTLED, TANK, OR LP GAS.	757	73	89	126	208	87	32	143	104
ELECTRICITY	2 585	139	181	441	791	522	248	263	125
FUEL OIL, KEROSENE, ETC..	12	5	1	4	-	1	-	1	...
COAL OR COKE.	5	4	-	-	-	-	-	1	...
WOOD.	52	27	6	2	1	-	1	14	50-
OTHER FUEL.	3	1	-	-	2	-	-	-	...
NONE.	67	24	15	12	7	-	4	5	59
INCLUSION IN RENT									
PARKING FACILITIES INCLUDED	4 782	458	568	1 003	1 539	837	378	-	112
GARBAGE AND TRASH COLLECTION INCLUDED	3 931	381	427	665	1 078	658	279	443	112
FURNITURE INCLUDED.	1 070	87	141	243	398	161	47	-	108
PUBLIC OR SUBSIDIZED HOUSING									
UNITS IN PUBLIC HOUSING PROJECT	364	98	72	68	79	40	1	5	74
PRIVATE UNITS	5 024	361	498	945	1 493	801	390	534	114
WITH GOVERNMENT RENT SUBSIDIES.	116	20	17	21	32	17	3	5	95
NOT REPORTED.	104	5	4	13	18	13	4	48	118
OWNER OR MANAGER ON PROPERTY									
2 OR MORE UNITS IN STRUCTURE.	2 060	175	215	358	663	424	180	46	119
WITH OWNER ON PROPERTY.	449	21	35	105	151	88	33	15	118
WITH RESIDENT MANAGER OR SUPERINTENDENT ON PROPERTY	594	78	56	59	137	158	88	19	134
1 UNIT IN STRUCTURE (INCLUDES MOBILE HOME OR TRAILER)	3 431	290	360	669	927	430	215	541	107
OWNED SECOND HOME									
YES	136	8	12	28	28	18	17	25	114
NO.	5 356	456	562	999	1 563	836	378	562	112
AUTOMOBILES AND TRUCKS AVAILABLE									
AUTOMOBILES AVAILABLE:									
1	2 964	143	268	564	948	542	202	297	119
2	993	27	40	135	315	221	141	114	137
3 OR MORE	135	3	4	14	57	20	17	20	132
NONE.	1 399	292	262	314	271	71	34	156	76
TRUCKS AVAILABLE:									
1	848	46	59	161	265	138	58	121	118
2 OR MORE	60	2	3	11	17	15	4	8	128
NONE.	4 583	416	511	855	1 308	701	333	458	110
FAILURES IN PLUMBING AND EQUIPMENT									
UNITS OCCUPIED 3 MONTHS OR LONGER									
UNUSABLE 6 HOURS OR LONGER:	4 602	430	498	882	1 286	645	320	542	108
WATER SUPPLY.	147	8	20	22	38	27	17	15	120
SEWAGE DISPOSAL	84	4	12	13	28	20	1	6	118
FLUSH TOILET.	169	8	23	35	50	30	9	14	112
UNITS OCCUPIED LAST WINTER.									
UNUSABLE 6 HOURS OR LONGER:	3 666	369	430	716	1 005	438	226	482	104
HEATING EQUIPMENT	288	14	28	47	96	51	26	25	122

¹EXCLUDES 1-FAMILY HOMES ON 10 ACRES OR MORE.

TABLE A-4. INCOME OF FAMILIES AND PRIMARY INDIVIDUALS IN OWNER AND RENTER OCCUPIED HOUSING UNITS WITH NEGRO HEAD OF HOUSEHOLD: 1974
(NUMBERS IN THOUSANDS, DATA BASED ON SAMPLE, SEE TEXT, FOR MINIMUM BASE FOR DERIVED FIGURES (PERCENT, MEDIAN, ETC.) AND MEANING OF SYMBOLS, SEE TEXT)

UNITED STATES TOTAL	TOTAL	LESS THAN \$3,000	\$3,000 TO \$4,999	\$5,000 TO \$6,999	\$7,000 TO \$9,999	\$10,000 TO \$14,999	\$15,000 OR MORE	MEDIAN (DOLLARS)
OWNER OCCUPIED UNITS	3 192	50b	398	392	463	604	830	8900
YEAR STRUCTURE BUILT								
APRIL 1970 OR LATER	312	28	51	46	56	73	58	8600
1965 TO MARCH 1970	295	4b	29	32	55	58	76	9300
1960 TO 1964	312	2v	28	42	35	56	121	11900
1950 TO 1959	574	66	61	57	102	102	186	10100
1940 TO 1949	504	91	54	61	82	96	120	8700
1939 OR EARLIER	1 194	248	175	153	132	218	268	7500
COMPLETE BATHROOMS								
1	1 962	32v	280	284	327	377	366	7800
1 AND ONE-HALF	466	30	38	36	59	105	198	13300
2 OR MORE	503	30	30	37	52	99	254	15000+
ALSO USED BY ANOTHER HOUSEHOLD	5	4	1	-	-	-	-	...
NONE	257	113	50	34	25	23	13	3600
COMPLETE KITCHEN FACILITIES								
FOR EXCLUSIVE USE OF HOUSEHOLD	3 021	424	359	366	449	596	827	9400
ALSO USED BY ANOTHER HOUSEHOLD	1	1	-	-	-	-	-	...
NO COMPLETE KITCHEN FACILITIES	169	80	40	26	13	8	3	3200
ROOMS								
3 ROOMS OR LESS	102	58	14	8	12	5	5	3000-
4 ROOMS	493	126	80	75	76	82	53	6100
5 ROOMS	992	172	147	132	149	202	189	7900
6 ROOMS	917	88	112	101	134	185	297	10600
7 ROOMS OR MORE	687	62	44	75	92	129	286	12800
MEDIAN	5.5	4.9	5.2	5.3	5.4	5.6	6.1	...
BEDROOMS								
NONE AND 1	109	53	20	7	7	10	13	3200
2	1 030	247	151	141	151	180	160	6600
3 OR MORE	2 053	20b	227	244	305	414	657	10500
PERSONS								
1 PERSON	435	227	72	43	28	46	20	3000-
2 PERSONS	735	143	149	107	114	112	111	6400
3 PERSONS	579	51	45	70	110	128	176	10500
4 PERSONS	488	28	37	65	70	98	190	12300
5 PERSONS	373	20	36	36	51	99	131	12200
6 PERSONS OR MORE	583	36	60	71	91	121	203	11400
MEDIAN	3.2	1.7	2.3	3.1	3.3	3.7	4.1	...
UNITS WITH SUBFAMILIES	133	10	13	19	27	21	43	9800
UNITS WITH NONRELATIVES	146	2b	29	17	32	17	27	7200
PLUMBING FACILITIES BY PERSONS PER ROOM								
WITH ALL PLUMBING FACILITIES	2 948	391	350	357	439	584	827	9600
1.00 OR LESS	2 624	373	312	316	389	509	724	9400
1.01 TO 1.50	258	13	27	27	34	62	94	12200
1.51 OR MORE	66	4	11	14	17	12	8	7700
LACKING SOME OR ALL PLUMBING FACILITIES	244	114	49	34	23	20	3	3300
1.00 OR LESS	191	102	37	22	12	15	2	3000-
1.01 TO 1.50	31	5	6	10	6	3	1	...
1.51 OR MORE	22	7	5	3	5	1	-	...
HOUSEHOLD COMPOSITION BY AGE OF HEAD								
2-OR-MORE-PERSON HOUSEHOLDS	2 757	279	327	349	435	588	811	9400
MALE HEAD, WIFE PRESENT, NO NONRELATIVES	1 962	129	168	205	295	435	730	12100
UNDER 25 YEARS	67	0	2	7	16	23	12	10300
25 TO 29 YEARS	151	1	4	6	25	42	72	14600
30 TO 34 YEARS	219	2	9	19	25	64	100	14300
35 TO 44 YEARS	456	15	19	25	61	101	234	15000+
45 TO 64 YEARS	812	41	55	96	138	186	297	12100
65 YEARS AND OVER	257	64	79	52	29	19	14	4600
OTHER MALE HEAD	174	22	26	21	38	29	3	8400
UNDER 65 YEARS	132	14	15	14	29	29	31	9300
65 YEARS AND OVER	42	8	11	7	9	-	7	5600
FEMALE HEAD	622	128	133	123	101	94	43	5800
UNDER 65 YEARS	498	88	101	98	85	85	40	6200
65 YEARS AND OVER	124	39	32	25	16	8	4	4400
1-PERSON HOUSEHOLDS	435	227	72	43	28	46	20	3000-
UNDER 65 YEARS	218	64	37	32	22	42	16	5200
65 YEARS AND OVER	217	150	35	11	6	4	4	3000-
OWN CHILDREN UNDER 18 YEARS OLD BY AGE GROUP								
NO OWN CHILDREN UNDER 18 YEARS	1 668	406	272	215	242	254	279	6500
WITH OWN CHILDREN UNDER 18 YEARS	1 524	94	126	177	220	349	551	12000
UNDER 6 YEARS ONLY	213	4	3	10	45	61	86	13300
1	133	7	1	4	25	42	55	13600
2	69	1	3	3	17	18	28	13100
3 OR MORE	11	1	-	3	2	2	3	...
6 TO 17 YEARS ONLY	905	65	88	110	119	200	322	11800
1	329	30	24	36	47	59	132	12300
2	227	12	20	33	30	53	80	11600
3 OR MORE	348	23	43	42	42	87	110	11300
BOTH AGE GROUPS	406	25	35	57	57	89	143	11600
2	98	4	2	12	7	22	50	15000+
3 OR MORE	308	21	33	45	50	67	93	10400

TABLE A-4. INCOME OF FAMILIES AND PRIMARY INDIVIDUALS IN OWNER AND RENTER OCCUPIED HOUSING UNITS WITH NEGRO HEAD OF HOUSEHOLD: 1974--CONTINUED
(NUMBERS IN THOUSANDS, DATA BASED ON SAMPLE, SEE TEXT, FOR MINIMUM BASE FOR DERIVED FIGURES (PERCENT, MEDIAN, ETC.) AND MEANING OF SYMBOLS, SEE TEXT)

UNITED STATES TOTAL	TOTAL	LESS THAN \$3,000	\$3,000 TO \$4,999	\$5,000 TO \$6,999	\$7,000 TO \$9,999	\$10,000 TO \$14,999	\$15,000 OR MORE	MEDIAN (DOLLARS)
OWNER OCCUPIED UNITS--CONTINUED								
YEARS OF SCHOOL COMPLETED BY HEAD								
NO SCHOOL YEARS COMPLETED	34	16	7	4	2	1	5	...
ELEMENTARY:								
LESS THAN 8 YEARS	788	238	162	125	124	77	62	4900
8 YEARS	299	64	52	47	41	50	40	6200
HIGH SCHOOL:								
1 TO 3 YEARS	646	98	70	89	105	142	143	8900
4 YEARS	879	66	83	101	136	196	296	11400
COLLEGE:								
1 TO 3 YEARS	288	9	16	15	28	83	137	14600
4 YEARS OR MORE	258	9	8	12	28	54	147	15000+
MEDIAN	11.3	7.9	8.6	9.8	11.0	12.2	12.5	...
YEAR HEAD MOVED INTO UNIT								
1973 OR LATER	428	37	34	55	59	102	142	11400
MOVED IN WITHIN PAST 12 MONTHS	250	21	17	35	38	60	78	11100
APRIL 1970 TO 1972	578	40	68	64	112	116	178	10300
1965 TO MARCH 1970	706	86	65	86	96	151	223	10700
1960 TO 1964	472	68	56	56	56	86	150	10000
1950 TO 1959	566	120	82	60	87	108	110	7700
1949 OR EARLIER	442	156	93	71	53	42	27	4400
SPECIFIED OWNER OCCUPIED ¹	2 686	386	327	333	392	511	737	9300
VALUE								
LESS THAN \$5,000	185	77	47	23	20	11	7	3700
\$5,000 TO \$9,999	428	109	84	75	67	56	37	5500
\$10,000 TO \$14,999	447	59	60	85	74	97	72	7800
\$15,000 TO \$19,999	559	66	65	71	89	123	145	9600
\$20,000 TO \$24,999	389	32	27	41	62	96	130	11600
\$25,000 TO \$34,999	431	26	31	24	59	94	196	14000
\$35,000 OR MORE	248	16	13	14	21	34	150	15000+
MEDIAN	17500	10600	12700	14000	17000	18700	24100	...
VALUE-INCOME RATIO								
LESS THAN 1.5	1 012	32	61	74	127	218	500	14900
1.5 TO 1.9	457	18	32	44	55	139	169	12900
2.0 TO 2.4	293	24	29	59	64	77	39	8600
2.5 TO 2.9	208	17	27	42	51	42	19	7400
3.0 TO 3.9	245	44	43	56	67	29	7	6300
4.0 OR MORE	462	241	124	58	29	6	3	3000-
NOT COMPUTED	10	10	-	-	-	-	-	...
MORTGAGE STATUS								
MORTGAGE OR SIMILAR DEBT	1 842	133	166	214	280	403	646	11600
OWNED FREE AND CLEAR	844	253	161	120	112	108	90	5100
REAL ESTATE TAXES LAST YEAR								
MEAN (PER \$1,000 VALUE)	14	10	11	12	13	14	18	...
SELECTED MONTHLY HOUSING COSTS ²								
UNITS WITH A MORTGAGE								
LESS THAN \$100	1 842	133	166	214	280	403	646	11600
\$100 TO \$149	162	37	34	38	29	16	9	5600
\$150 TO \$199	463	42	73	68	92	114	75	8600
\$200 TO \$249	437	16	29	55	74	114	149	12000
\$250 TO \$299	294	10	12	16	44	67	145	14800
\$300 TO \$399	148	1	4	10	12	30	92	15000+
\$400 TO \$499	144	2	3	11	4	15	109	15000+
\$500 OR MORE	194	24	12	22	21	47	68	11900
NOT REPORTED	172	121	129	141	156	171	219	...
UNITS WITH NO MORTGAGE								
LESS THAN \$50	844	253	161	120	112	108	90	5100
\$50 TO \$69	376	166	84	54	35	25	11	3500
\$70 TO \$99	167	37	30	29	32	22	17	6200
\$100 TO \$149	124	21	27	16	15	21	26	6800
\$150 TO \$199	55	1	5	12	7	13	17	10900
\$200 TO \$299	14	2	-	1	3	4	3	...
\$300 OR MORE	6	2	1	1	1	1	1	...
NOT REPORTED	104	24	15	7	21	22	15	7700
MEDIAN	50-	50-	50-	51	57	65	80	...
SELECTED MONTHLY HOUSING COSTS AS PERCENTAGE OF INCOME ²								
UNITS WITH A MORTGAGE								
LESS THAN 10 PERCENT	1 842	133	166	214	280	403	646	11600
10 TO 14 PERCENT	157	-	-	1	2	11	143	15000+
15 TO 19 PERCENT	388	-	5	8	31	115	234	15000+
20 TO 24 PERCENT	321	-	1	20	62	109	125	13400
25 TO 34 PERCENT	235	8	11	34	57	70	64	11200
35 PERCENT OR MORE	246	36	72	71	46	13	13	7300
NOT COMPUTED	300	94	162	57	37	6	-	4000
NOT REPORTED	2	24	-	-	-	-	-	...
MEDIAN	19	35+	35+	30	23	17	13	...
UNITS WITH NO MORTGAGE								
LESS THAN 10 PERCENT	844	253	161	120	112	108	90	5100
10 TO 14 PERCENT	289	6	29	50	60	66	75	9800
15 TO 19 PERCENT	144	36	43	29	18	15	1	4700
20 TO 24 PERCENT	100	36	32	21	8	4	-	3900
25 TO 34 PERCENT	75	36	28	5	3	1	-	3000-
35 PERCENT OR MORE	58	41	9	7	1	-	-	3000-
NOT COMPUTED	71	66	5	-	-	-	-	3000-
NOT REPORTED	4	4	-	-	-	-	-	...
MEDIAN	104	24	15	7	21	22	15	7700
	13	24	15	11	10-	10-	10-	...

¹LIMITED TO 1-FAMILY HOMES ON LESS THAN 10 ACRES AND NO BUSINESS ON PROPERTY.

²SUM OF PAYMENTS FOR REAL ESTATE TAXES, PROPERTY INSURANCE, UTILITIES, FUEL, WATER, AND MORTGAGE PAYMENT AT TIME OF ENUMERATION.

TABLE A-4. INCOME OF FAMILIES AND PRIMARY INDIVIDUALS IN OWNER AND RENTER OCCUPIED HOUSING UNITS WITH NEGRO HEAD OF HOUSEHOLD: 1974--CONTINUED
(NUMBERS IN THOUSANDS. DATA BASED ON SAMPLE, SEE TEXT, FOR MINIMUM BASE FOR DERIVED FIGURES (PERCENT, MEDIAN, ETC.) AND MEANING OF SYMBOLS, SEE TEXT)

UNITED STATES TOTAL	TOTAL	LESS THAN \$3,000	\$3,000 TO \$4,999	\$5,000 TO \$6,999	\$7,000 TO \$9,999	\$10,000 TO \$14,999	\$15,000 OR MORE	MEDIAN (DOLLARS)
OWNER OCCUPIED UNITS	3 192	505	398	392	463	604	830	8900
HEATING EQUIPMENT								
WARM-AIR FURNACE	1 353	110	137	127	202	297	480	11700
STEAM OR HOT WATER	443	45	33	37	47	89	191	13300
BUILT-IN ELECTRIC UNITS	92	7	12	11	15	19	28	10300
FLOOR, WALL, OR PIPELESS FURNACE	370	49	41	57	67	86	69	8700
OTHER MEANS	929	291	175	159	131	112	62	5000
NONE	4	3	-	1	-	-	-	...
SOURCE OF WATER								
PUBLIC SYSTEM OR PRIVATE COMPANY	2 733	377	319	322	387	538	790	9700
INDIVIDUAL WELL	398	99	69	61	69	62	38	6000
OTHER	61	29	10	9	6	4	1	3200
SEWAGE DISPOSAL								
PUBLIC SEWER	2 394	309	258	263	337	475	751	10300
SEPTIC TANK OR CESSPOOL	624	116	106	102	109	115	77	6800
OTHER	174	80	35	27	16	13	2	3400
SELECTED CHARACTERISTICS								
WITH AIR CONDITIONING	1 368	88	125	143	215	300	498	11900
ROOM UNIT(S)	1 039	79	94	119	179	227	339	11000
CENTRAL SYSTEM	330	8	30	23	36	72	159	14600
WITH BASEMENT	1 291	133	106	113	159	267	512	12500
OWNED SECOND HOME	69	2	1	12	7	12	35	15000+
AUTOMOBILES AVAILABLE:								
1	1 446	185	204	221	251	305	280	8300
2 OR MORE	1 074	42	49	77	143	244	518	14600
RENTER OCCUPIED UNITS	4 083	1 141	797	568	644	592	340	5400
UNITS IN STRUCTURE								
1	1 398	445	305	200	179	183	86	4700
2 TO 4	1 129	314	224	144	196	163	88	5400
5 TO 19	853	230	136	132	147	125	84	5900
20 OR MORE	666	137	123	85	121	119	81	6700
MOBILE HOME OR TRAILER	36	16	10	6	1	2	2	...
YEAR STRUCTURE BUILT								
APRIL 1970 OR LATER	315	58	60	38	43	69	47	7100
1965 TO MARCH 1970	325	73	46	48	58	61	40	6800
1960 TO 1964	298	75	50	51	52	40	30	6000
1950 TO 1959	523	133	115	61	94	73	47	5400
1940 TO 1949	544	178	93	87	80	69	38	5000
1939 OR EARLIER	2 078	625	433	283	318	280	139	4900
COMPLETE BATHROOMS								
1	3 322	870	656	466	569	482	279	5600
1 AND ONE-HALF	174	29	21	24	22	49	29	8800
2 OR MORE	116	17	19	16	8	35	22	9500
ALSO USED BY ANOTHER HOUSEHOLD	97	41	22	13	10	8	3	3700
NONE	374	184	80	48	35	18	8	3100
COMPLETE KITCHEN FACILITIES								
FOR EXCLUSIVE USE OF HOUSEHOLD	3 725	977	731	510	608	566	332	5600
ALSO USED BY ANOTHER HOUSEHOLD	25	8	6	3	6	2	-	...
NO COMPLETE KITCHEN FACILITIES	333	156	60	54	31	24	8	3400
ROOMS								
1 AND 2 ROOMS	370	149	72	46	57	41	4	4000
3 ROOMS	974	352	155	138	153	118	58	4700
4 ROOMS	1 310	342	271	197	214	169	117	5400
5 ROOMS	836	180	192	101	133	149	81	5900
6 ROOMS OR MORE	593	117	107	86	87	116	80	6700
MEDIAN	4.0	3.7	4.1	4.0	4.0	4.3	4.4	...
BEDROOMS								
NONE	177	70	36	26	22	19	4	4000
1	1 149	403	172	160	203	147	64	5000
2	1 719	437	363	222	267	262	168	5500
3 OR MORE	1 039	231	226	160	152	165	104	5800
PERSONS								
1 PERSON	1 157	510	175	135	177	125	34	3800
2 PERSONS	945	239	212	141	142	141	70	5300
3 PERSONS	702	148	134	102	120	111	87	6400
4 PERSONS	491	112	83	50	77	103	66	7000
5 PERSONS	322	51	88	57	49	42	35	5800
6 PERSONS OR MORE	466	81	105	82	79	70	48	6100
MEDIAN	2.4	1.8	2.6	2.6	2.5	2.8	3.3	...
UNITS WITH SUBFAMILIES	68	10	15	10	12	13	8	6900
UNITS WITH NONRELATIVES	186	49	44	34	27	29	3	5000
PLUMBING FACILITIES BY PERSONS PER ROOM								
WITH ALL PLUMBING FACILITIES	3 632	924	703	506	602	568	329	5700
1.00 OR LESS	3 202	854	604	438	513	497	295	5700
1.01 TO 1.50	331	48	66	55	74	57	31	6900
1.51 OR MORE	99	23	32	12	15	14	3	4700
LACKING SOME OR ALL PLUMBING FACILITIES	451	217	95	61	42	25	11	3200
1.00 OR LESS	340	180	71	39	28	16	6	3000+
1.01 TO 1.50	50	17	12	10	4	5	1	4200
1.51 OR MORE	61	20	11	12	10	4	5	5000

TABLE A-4. INCOME OF FAMILIES AND PRIMARY INDIVIDUALS IN OWNER AND RENTER OCCUPIED HOUSING UNITS WITH NEGRO HEAD OF HOUSEHOLD: 1974--CONTINUED
(NUMBERS IN THOUSANDS. DATA BASED ON SAMPLE, SEE TEXT, FOR MINIMUM BASE FOR DERIVED FIGURES (PERCENT, MEDIAN, ETC.) AND MEANING OF SYMBOLS, SEE TEXT)

UNITED STATES TOTAL	TOTAL	LESS THAN \$3,000	\$3,000 TO \$4,999	\$5,000 TO \$6,999	\$7,000 TO \$9,999	\$10,000 TO \$14,999	\$15,000 OR MORE	MEDIAN (DOLLARS)
RENTER OCCUPIED UNITS--CONTINUED								
HOUSEHOLD COMPOSITION BY AGE OF HEAD								
2-OR-MORE-PERSON HOUSEHOLDS	2 926	631	622	432	467	467	397	6000
MALE HEAD, WIFE PRESENT, NO NONRELATIVES	1 399	149	199	186	272	328	265	8800
UNDER 25 YEARS	226	34	27	39	52	47	27	7800
25 TO 29 YEARS	272	14	24	30	57	77	70	10700
30 TO 34 YEARS	189	11	15	17	32	63	51	11500
35 TO 44 YEARS	236	15	19	34	44	60	65	10600
45 TO 64 YEARS	355	41	64	52	72	76	48	7800
65 YEARS AND OVER	122	34	50	15	15	5	3	4100
OTHER MALE HEAD	210	53	39	33	32	40	11	5800
UNDER 65 YEARS	196	47	33	32	32	40	11	6100
65 YEARS AND OVER	14	6	6	1	1	1	-	...
FEMALE HEAD	1 318	428	384	213	163	99	31	4200
UNDER 65 YEARS	1 240	403	358	205	155	92	27	4200
65 YEARS AND OVER	78	25	26	8	7	7	4	4000
1-PERSON HOUSEHOLDS	1 157	510	175	135	177	125	34	3800
UNDER 65 YEARS	878	282	137	131	171	124	34	5300
65 YEARS AND OVER	279	228	39	5	6	2	-	3000-
OWN CHILDREN UNDER 18 YEARS OLD BY AGE GROUP								
NO OWN CHILDREN UNDER 18 YEARS	2 207	717	411	286	344	305	143	4900
WITH OWN CHILDREN UNDER 18 YEARS	1 876	424	386	281	300	288	198	5900
UNDER 6 YEARS ONLY	565	140	88	79	91	109	58	6400
1	327	74	40	56	59	54	44	6800
2	181	51	24	13	26	53	14	7200
3 OR MORE	57	15	24	9	7	2	-	4100
6 TO 17 YEARS ONLY	827	166	180	124	139	119	99	6100
1	306	69	46	46	57	48	39	6600
2	225	49	50	27	37	31	31	6000
3 OR MORE	296	47	84	51	44	40	29	5600
BOTH AGE GROUPS	464	118	117	78	69	60	41	5200
2	133	30	24	14	25	19	21	6800
3 OR MORE	351	88	93	64	45	40	20	4900
YEARS OF SCHOOL COMPLETED BY HEAD								
NO SCHOOL YEARS COMPLETED	59	37	9	2	7	3	2	3000-
ELEMENTARY:								
LESS THAN 8 YEARS	828	375	213	74	91	56	18	3400
8 YEARS	333	118	73	52	43	31	16	4300
HIGH SCHOOL:								
1 TO 3 YEARS	1 010	325	211	164	145	117	47	4700
4 YEARS	1 292	240	215	215	260	237	125	6800
COLLEGE:								
1 TO 3 YEARS	375	33	53	49	69	95	76	9300
4 YEARS OR MORE	186	13	24	11	28	54	57	11600
MEDIAN	11	9	10	12	12	12	13	...
YEAR HEAD MOVED INTO UNIT								
1973 OR LATER	1 598	390	308	248	271	245	137	5800
MOVED IN WITHIN PAST 12 MONTHS	1 143	290	219	183	189	163	98	5700
APRIL 1970 TO 1972	899	239	171	114	143	150	81	5700
1965 TO MARCH 1970	954	274	195	126	157	119	83	5100
1960 TO 1964	346	112	73	50	42	43	27	4700
1950 TO 1959	181	69	31	20	24	28	9	4400
1949 OR EARLIER	105	56	20	10	8	9	3	3000-
GROSS RENT								
SPECIFIED RENTER OCCUPIED ¹	3 990	1 104	779	547	635	587	338	5400
LESS THAN \$50	397	272	71	24	21	7	2	3000-
\$50 TO \$69	423	192	127	53	33	17	-	3300
\$70 TO \$99	707	202	180	132	98	76	19	4700
\$100 TO \$119	508	127	103	73	91	79	35	5700
\$120 TO \$149	677	127	119	125	135	126	45	6500
\$150 TO \$199	757	91	115	87	179	182	103	8400
\$200 OR MORE	370	22	38	35	61	83	130	11700
NO CASH RENT	151	70	26	17	16	17	5	3400
MEDIAN	115	78	99	114	134	144	182	...
GROSS RENT AS PERCENTAGE OF INCOME								
SPECIFIED RENTER OCCUPIED ¹	3 990	1 104	779	547	635	587	338	5400
LESS THAN 10 PERCENT	297	13	16	16	46	92	115	13200
10 TO 14 PERCENT	558	15	44	66	112	204	117	11000
15 TO 19 PERCENT	607	39	86	102	144	157	78	8600
20 TO 24 PERCENT	548	72	117	102	156	86	14	6700
25 TO 34 PERCENT	652	150	173	158	140	25	6	5100
35 PERCENT OR MORE	1 151	720	317	86	21	6	2	3000-
NOT COMPUTED	177	96	26	17	16	17	5	3000-
HEATING EQUIPMENT								
WARM-AIR FURNACE	1 050	227	197	149	148	205	124	6300
STEAM OR HOT WATER	1 215	259	197	179	259	197	124	6700
FUILT-IN ELECTRIC UNITS	203	48	36	18	38	32	31	7000
FLOOR, WALL, OR PIPELESS FURNACE	361	96	79	57	71	37	40	5500
OTHER MEANS	1 193	491	285	160	124	113	20	3700
NONE	41	20	4	3	4	9	1	3300
SOURCE OF WATER								
PUBLIC SYSTEM OR PRIVATE COMPANY	3 820	1 030	743	526	615	574	332	5500
INDIVIDUAL WELL	204	77	48	34	23	14	8	4100
OTHER	59	34	7	8	6	4	1	3000-
SEWAGE DISPOSAL								
PUBLIC SEWER	3 659	969	709	497	600	562	323	5600
SEPTIC TANK OR CESSPOOL	179	52	40	31	25	18	12	4900
OTHER	244	120	48	39	19	12	5	3100

¹EXCLUDES 1-FAMILY HOMES ON 10 ACRES OR MORE.

TABLE A-4. INCOME OF FAMILIES AND PRIMARY INDIVIDUALS IN OWNER AND RENTER OCCUPIED HOUSING UNITS WITH NEGRO HEAD OF HOUSEHOLD: 1974--CONTINUED
 (NUMBERS IN THOUSANDS. DATA BASED ON SAMPLE, SEE TEXT. FOR MINIMUM BASE FOR DERIVED FIGURES (PERCENT, MEDIAN, ETC.) AND MEANING OF SYMBOLS, SEE TEXT)

UNITED STATES TOTAL	TOTAL	LESS THAN \$3,000	\$3,000 TO \$4,999	\$5,000 TO \$6,999	\$7,000 TO \$9,999	\$10,000 TO \$14,999	\$15,000 OR MORE	MEDIAN (DOLLARS)
RENTER OCCUPIED UNITS--CONTINUED								
SELECTED CHARACTERISTICS								
WITH AIR CONDITIONING.	934	160	124	126	163	204	156	8000
ROOM UNIT(S)	622	124	78	93	105	125	97	7400
CENTRAL SYSTEM	312	36	46	32	58	79	60	9100
4 FLOORS OR MORE	609	144	114	70	112	95	75	6300
WITH ELEVATOR.	417	91	79	45	77	70	55	6700
OWNED SECOND HOME.	46	5	5	1	6	15	15	12100
AUTOMOBILES AVAILABLE:								
1.	1 591	218	283	272	331	329	157	7200
2 OR MORE.	381	16	25	33	63	107	137	12500
UNITS IN PUBLIC HOUSING PROJECT.	656	238	164	92	85	59	18	4100
PRIVATE UNITS WITH GOVERNMENT RENT SUBSIDY	110	42	30	13	8	17	-	3900

TABLE A-4. INCOME OF FAMILIES AND PRIMARY INDIVIDUALS IN OWNER AND RENTER OCCUPIED HOUSING UNITS WITH NEGRO HEAD OF HOUSEHOLD: 1974--CONTINUED
(NUMBERS IN THOUSANDS. DATA BASED ON SAMPLE, SEE TEXT, FOR MINIMUM BASE FOR DERIVED FIGURES (PERCENT, MEDIAN, ETC.) AND MEANING OF SYMBOLS, SEE TEXT)

UNITED STATES INSIDE STANDARD METROPOLITAN STATISTICAL AREAS TOTAL	TOTAL	LESS THAN \$3,000	\$3,000 TO \$4,999	\$5,000 TO \$6,999	\$7,000 TO \$9,999	\$10,000 TO \$14,999	\$15,000 OR MORE	MEDIAN (DOLLARS)
OWNER OCCUPIED UNITS	2 284	253	240	243	314	471	764	11000
YEAR STRUCTURE BUILT								
APRIL 1970 OR LATER	160	9	22	16	27	34	52	10900
1965 TO MARCH 1970	144	8	4	12	23	32	65	13900
1960 TO 1964	219	10	18	22	23	40	105	14500
1950 TO 1959	439	33	37	41	70	88	171	12200
1940 TO 1949	358	34	30	39	61	81	113	10900
1939 OR EARLIER	964	154	129	114	109	195	258	9200
COMPLETE BATHROOMS								
1	1 370	180	168	180	217	293	332	9200
1 AND ONE-HALF	398	21	33	28	47	86	182	14000
2 OR MORE	442	24	25	29	42	84	239	15000+
ALSO USED BY ANOTHER HOUSEHOLD	5	-	1	-	-	-	-	...
NONE	70	25	14	6	7	8	10	4400
COMPLETE KITCHEN FACILITIES								
FOR EXCLUSIVE USE OF HOUSEHOLD	2 247	239	230	236	308	471	762	11200
ALSO USED BY ANOTHER HOUSEHOLD	1	1	-	-	-	-	-	...
NO COMPLETE KITCHEN FACILITIES	36	13	10	6	6	-	1	...
ROOMS								
3 ROOMS OR LESS	48	22	10	3	5	3	5	3300
4 ROOMS	290	53	45	39	46	61	46	7500
5 ROOMS	668	87	88	79	94	147	173	9500
6 ROOMS	706	49	66	72	94	152	274	12400
7 ROOMS OR MORE	573	42	31	50	75	108	266	14100
MEDIAN	5.7	5.1	5.2	5.5	5.6	5.7	6.1	...
BEDROOMS								
NONE AND 1	76	27	16	6	5	9	12	4300
2	719	127	100	94	105	142	150	8100
3 OR MORE	1 490	99	123	143	204	320	601	12800
PERSONS								
1 PERSON	269	111	48	30	16	45	20	4000
2 PERSONS	512	72	94	70	91	81	104	7700
3 PERSONS	437	26	29	43	82	97	159	11900
4 PERSONS	372	16	18	42	43	74	180	14600
5 PERSONS	298	13	26	23	30	87	119	13300
6 PERSONS OR MORE	396	15	26	35	52	86	182	14100
MEDIAN	3.3	1.7	2.3	3.0	3.1	3.6	4.0	...
UNITS WITH SUBFAMILIES	89	5	6	11	14	18	35	12300
UNITS WITH NONRELATIVES	119	16	22	14	29	14	24	7800
PLUMBING FACILITIES BY PERSONS PER ROOM								
WITH ALL PLUMBING FACILITIES	2 228	227	227	237	308	466	763	11200
1.00 OR LESS	2 016	210	208	215	282	418	676	11000
1.01 TO 1.50	162	10	16	16	18	41	82	13900
1.51 OR MORE	29	1	3	6	8	6	5	...
LACKING SOME OR ALL PLUMBING FACILITIES	56	27	12	6	6	5	1	3200
1.00 OR LESS	44	20	9	6	1	3	-	3000-
1.01 TO 1.50	9	-	1	-	4	3	1	...
1.51 OR MORE	3	1	2	-	1	-	-	...
HOUSEHOLD COMPOSITION BY AGE OF HEAD								
2-OR-MORE-PERSON HOUSEHOLDS	2 015	143	192	213	298	425	744	11900
MALE HEAD, WIFE PRESENT, NO NONRELATIVES	1 436	59	92	113	182	320	669	14200
UNDER 25 YEARS	42	3	1	3	10	14	12	11700
25 TO 29 YEARS	112	-	4	1	13	26	67	15000+
30 TO 34 YEARS	179	1	7	8	14	51	97	15000+
35 TO 44 YEARS	352	7	10	10	32	80	212	15000+
45 TO 64 YEARS	599	16	26	60	93	135	268	13900
65 YEARS AND OVER	153	31	44	31	20	13	13	5100
OTHER MALE HEAD	139	16	18	14	31	25	35	9100
UNDER 65 YEARS	106	10	11	9	22	25	29	10200
65 YEARS AND OVER	33	6	7	5	9	-	6	...
FEMALE HEAD	440	60	82	86	84	80	40	6600
UNDER 65 YEARS	369	51	68	68	72	73	37	6900
65 YEARS AND OVER	71	17	14	18	12	7	3	5500
1-PERSON HOUSEHOLDS	269	111	48	30	16	45	20	4000
UNDER 65 YEARS	157	42	23	21	15	41	16	6300
65 YEARS AND OVER	112	69	25	9	1	4	4	3000-
OWN CHILDREN UNDER 18 YEARS OLD BY AGE GROUP								
NO OWN CHILDREN UNDER 18 YEARS	1 145	207	164	139	178	199	257	8000
WITH OWN CHILDREN UNDER 18 YEARS	1 139	47	75	103	136	271	507	13800
UNDER 6 YEARS ONLY	167	4	3	6	28	43	82	14600
1	107	3	-	2	20	30	52	14700
2	52	-	3	3	7	12	27	15000+
3 OR MORE	8	1	-	2	1	1	3	...
6 TO 17 YEARS ONLY	671	29	54	62	73	160	293	13700
1	245	13	14	20	32	48	117	14500
2	176	4	13	23	16	45	75	13500
3 OR MORE	250	11	27	19	25	68	100	13200
BOTH AGE GROUPS	301	14	18	35	35	68	132	13600
2	76	1	1	6	4	16	48	15000+
3 OR MORE	225	12	17	29	30	52	84	12300

TABLE A-4. INCOME OF FAMILIES AND PRIMARY INDIVIDUALS IN OWNER AND RENTER OCCUPIED HOUSING UNITS WITH NEGRO HEAD OF HOUSEHOLD: 1974--CONTINUED
(NUMBERS IN THOUSANDS. DATA BASED ON SAMPLE, SEE TEXT, FOR MINIMUM BASE FOR DERIVED FIGURES (PERCENT, MEDIAN, ETC.) AND MEANING OF SYMBOLS, SEE TEXT)

Table with 9 columns: Category, TOTAL, LESS THAN \$3,000, \$3,000 TO \$4,999, \$5,000 TO \$6,999, \$7,000 TO \$9,999, \$10,000 TO \$14,999, \$15,000 OR MORE, MEDIAN (\$ DOLLARS). Rows include OWNER OCCUPIED UNITS, YEARS OF SCHOOL COMPLETED BY HEAD, YEAR HEAD MOVED INTO UNIT, SPECIFIED OWNER OCCUPIED, VALUE, VALUE-INCOME RATIO, MORTGAGE STATUS, REAL ESTATE TAXES LAST YEAR, and SELECTED MONTHLY HOUSING COSTS.

1 LIMITED TO 1-FAMILY HOMES ON LESS THAN 10 ACRES AND NO BUSINESS ON PROPERTY.

2 SUM OF PAYMENTS FOR REAL ESTATE TAXES, PROPERTY INSURANCE, UTILITIES, FUEL, WATER, AND MORTGAGE PAYMENT AT TIME OF ENUMERATION.

TABLE A-4. INCOME OF FAMILIES AND PRIMARY INDIVIDUALS IN OWNER AND RENTER OCCUPIED HOUSING UNITS WITH NEGRO HEAD OF HOUSEHOLD: 1974--CONT INUED
(NUMBERS IN THOUSANDS. DATA BASED ON SAMPLE, SEE TEXT, FOR MINIMUM BASE FOR DERIVED FIGURES (PERCENT, MEDIAN, ETC.) AND MEANING OF SYMBOLS, SEE TEXT)

UNITED STATES INSIDE STANDARD METROPOLITAN STATISTICAL AREAS TOTAL	TOTAL	LESS THAN \$3,000	\$3,000 TO \$4,999	\$5,000 TO \$6,999	\$7,000 TO \$9,999	\$10,000 TO \$14,999	\$15,000 OR MORE	MEDIAN (DOLLARS)
OWNER OCCUPIED UNITS	2 284	253	240	243	314	471	764	11000
HEATING EQUIPMENT								
WARM-AIR FURNACE	1 119	74	109	88	166	238	445	12600
STEAM OR HOT WATER	426	45	32	31	45	88	185	13400
BUILT-IN ELECTRIC UNITS	49	4	2	3	5	11	24	14600
FLOOR, WALL, OR PIPELESS FURNACE	298	20	34	46	48	79	63	9600
OTHER MEANS	389	101	63	73	49	55	47	5800
NONE	4	2	-	1	-	-	-	...
SOURCE OF WATER								
PUBLIC SYSTEM OR PRIVATE COMPANY	2 181	235	221	229	295	455	747	11200
INDIVIDUAL WELL	93	15	16	12	17	16	16	7400
OTHER	10	3	2	1	2	-	1	...
SEWAGE DISPOSAL								
PUBLIC SEWER	2 058	219	198	212	281	432	716	11400
SEPTIC TANK OR CESSPOOL	193	20	34	26	27	37	48	8800
OTHER	33	14	8	4	6	1	-	...
SELECTED CHARACTERISTICS								
WITH AIR CONDITIONING	1 099	59	93	92	155	241	458	13100
ROOM UNIT(S)	823	56	69	77	124	181	316	12400
CENTRAL SYSTEM	276	4	24	15	31	60	142	15000+
WITH BASEMENT	1 198	118	97	95	147	252	489	12800
OWNED SECOND HOME	58	-	-	11	4	10	32	15000+
AUTOMOBILES AVAILABLE:								
1	998	88	107	139	163	239	261	10000
2 OR MORE	869	27	41	45	103	181	472	15000+
RENTER OCCUPIED UNITS	3 370	861	649	453	562	521	324	5800
UNITS IN STRUCTURE								
1	863	225	195	113	118	139	74	5200
2 TO 4	1 031	272	204	132	187	151	85	5600
5 TO 19	812	223	125	122	139	119	84	6000
20 OR MORE	651	135	121	84	118	112	81	6700
MOBILE HOME OR TRAILER	13	6	5	1	-	-	-	...
YEAR STRUCTURE BUILT								
APRIL 1970 OR LATER	269	47	50	26	36	63	46	7900
1965 TO MARCH 1970	277	55	39	42	50	51	40	7200
1960 TO 1964	244	51	42	39	49	33	29	6500
1950 TO 1959	418	96	94	45	74	64	45	5800
1940 TO 1949	425	126	69	65	70	60	35	5500
1939 OR EARLIER	1 738	487	354	235	282	251	129	5200
COMPLETE BATHROOMS								
1	2 933	747	571	399	519	429	269	5700
1 AND ONE-HALF	152	23	17	20	18	47	27	9700
2 OR MORE	106	15	16	13	8	33	22	10200
ALSO USED BY ANOTHER HOUSEHOLD	89	40	20	13	7	5	3	3500
NONE	90	37	25	8	10	8	2	3600
COMPLETE KITCHEN FACILITIES								
FOR EXCLUSIVE USE OF HOUSEHOLD	3 231	809	622	426	548	507	318	5900
ALSO USED BY ANOTHER HOUSEHOLD	19	8	5	3	3	1	-	...
NO COMPLETE KITCHEN FACILITIES	120	44	23	24	11	13	5	4400
ROOMS								
1 AND 2 ROOMS	316	118	66	42	53	33	4	4200
3 ROOMS	792	259	112	113	139	113	56	5400
4 ROOMS	1 094	267	220	160	188	149	110	5800
5 ROOMS	684	135	163	72	106	129	80	6200
6 ROOMS OR MORE	484	85	88	67	76	97	73	7200
MEDIAN	4.0	3.7	4.2	3.9	4.0	4.3	4.4	...
BEDROOMS								
NONE	158	64	34	25	18	13	4	3900
1	1 000	321	141	140	192	142	64	5500
2	1 405	319	292	169	233	233	159	6100
3 OR MORE	807	157	182	119	119	134	96	6100
PERSONS								
1 PERSON	962	386	149	119	164	111	34	4300
2 PERSONS	802	185	169	119	128	135	67	5800
3 PERSONS	611	123	115	86	100	104	84	6600
4 PERSONS	398	77	66	38	66	86	65	7800
5 PERSONS	256	41	74	39	39	31	32	5700
6 PERSONS OR MORE	340	50	77	51	66	54	41	6700
MEDIAN	2.4	1.7	2.6	2.4	2.4	2.6	3.2	...
UNITS WITH SUBFAMILIES	48	4	13	5	8	10	8	7900
UNITS WITH NONRELATIVES	160	39	36	29	25	28	3	5400
PLUMBING FACILITIES BY PERSONS PER ROOM								
WITH ALL PLUMBING FACILITIES	3 209	792	611	431	546	510	318	5900
1.00 OR LESS	2 854	736	532	382	466	454	284	5800
1.01 TO 1.50	282	36	56	42	68	46	31	7200
1.51 OR MORE	73	18	23	8	12	10	5	4600
LACKING SOME OR ALL PLUMBING FACILITIES	161	69	38	21	16	12	5	3600
1.00 OR LESS	134	60	35	18	10	7	4	3400
1.01 TO 1.50	11	2	3	1	1	2	-	...
1.51 OR MORE	16	7	-	-	5	3	1	...

TABLE A-4. INCOME OF FAMILIES AND PRIMARY INDIVIDUALS IN OWNER AND RENTER OCCUPIED HOUSING UNITS WITH NEGRO HEAD OF HOUSEHOLD: 1974--CONTINUED
 (NUMBERS IN THOUSANDS. DATA BASED ON SAMPLE. SEE TEXT, FOR MINIMUM BASE FOR DERIVED FIGURES (PERCENT, MEDIAN, ETC.) AND MEANING OF SYMBOLS, SEE TEXT)

UNITED STATES INSIDE STANDARD METROPOLITAN STATISTICAL AREAS TOTAL	TOTAL	LESS THAN \$3,000	\$3,000 TO \$4,999	\$5,000 TO \$6,999	\$7,000 TO \$9,999	\$10,000 TO \$14,999	\$15,000 OR MORE	MEDIAN (DOLLARS)
RENTER OCCUPIED UNITS--CONTINUED								
SELECTED CHARACTERISTICS								
WITH AIR CONDITIONING.	842	138	114	108	153	177	153	8200
ROOM UNIT(S)	559	105	75	80	102	104	93	7600
CENTRAL SYSTEM	283	33	40	27	51	72	60	9400
4 FLOORS OR MORE	600	142	112	68	109	94	75	6300
WITH ELEVATOR.	410	89	79	44	74	69	55	6700
OWNED SECOND HOME.	39	3	5	1	6	11	12	11800
AUTOMOBILES AVAILABLE:								
1.	1 292	154	218	207	277	287	150	7700
2 OR MORE.	317	13	21	21	46	87	128	13300
UNITS IN PUBLIC HOUSING PROJECT.	578	211	146	75	77	53	16	4100
PRIVATE UNITS WITH GOVERNMENT RENT SUBSIDY	93	30	29	10	3	13	-	3600

TABLE A-4. INCOME OF FAMILIES AND PRIMARY INDIVIDUALS IN OWNER AND RENTER OCCUPIED HOUSING UNITS WITH NEGRO HEAD OF HOUSEHOLD: 1974--CONTINUED
 (NUMBERS IN THOUSANDS. DATA BASED ON SAMPLE, SEE TEXT, FOR MINIMUM BASE FOR DERIVED FIGURES (PERCENT, MEDIAN, ETC.) AND MEANING OF SYMBOLS, SEE TEXT)

UNITED STATES INSIDE STANDARD METROPOLITAN STATISTICAL AREAS IN CENTRAL CITIES	TOTAL	LESS THAN \$3,000	\$3,000 TO \$4,999	\$5,000 TO \$6,999	\$7,000 TO \$9,999	\$10,000 TO \$14,999	\$15,000 OR MORE	MEDIAN (DOLLARS)
OWNER OCCUPIED UNITS	1 629	191	165	177	222	344	529	10900
YEAR STRUCTURE BUILT								
APRIL 1970 OR LATER	78	6	9	11	16	9	26	9200
1965 TO MARCH 1970	73	3	-	7	12	20	31	13700
1960 TO 1964	129	6	11	14	16	19	62	14400
1950 TO 1959	308	19	27	30	44	72	117	12400
1940 TO 1939	252	24	21	26	41	63	76	11100
1939 OR EARLIER	789	134	96	89	94	161	216	9400
COMPLETE BATHROOMS								
1	1 023	146	117	133	159	218	249	9200
1 AND ONE-HALF	282	16	28	22	33	60	124	13500
2 OR MORE	298	21	17	20	29	63	147	14900
ALSO USED BY ANOTHER HOUSEHOLD	4	4	-	-	-	-	-	...
NONE	22	4	3	1	2	3	9	...
COMPLETE KITCHEN FACILITIES								
FOR EXCLUSIVE USE OF HOUSEHOLD	1 626	190	165	176	222	344	529	10900
ALSO USED BY ANOTHER HOUSEHOLD	3	-	-	-	-	-	-	-
NO COMPLETE KITCHEN FACILITIES	3	1	-	1	-	-	-	...
ROOMS								
3 ROOMS OR LESS	34	17	4	3	3	3	5	...
4 ROOMS	201	40	30	23	34	37	37	7700
5 ROOMS	463	64	66	56	63	97	117	9200
6 ROOMS	514	39	42	53	67	113	200	12500
7 ROOMS OR MORE	416	32	23	42	56	93	170	13000
MEDIAN	5.7	5.1	5.2	5.6	5.7	5.8	6.0	...
BEDROOMS								
NONE AND 1	61	22	9	4	5	9	12	4900
2	513	93	71	64	73	101	111	8200
3 OR MORE	1 055	76	85	109	145	235	406	12400
PERSONS								
1 PERSON	201	64	30	23	10	40	15	4100
2 PERSONS	362	51	63	51	66	58	73	7700
3 PERSONS	329	26	27	34	61	69	112	11200
4 PERSONS	251	11	14	26	34	53	113	13600
5 PERSONS	200	8	20	19	20	60	73	12700
6 PERSONS OR MORE	287	11	10	25	33	65	144	15000+
MEDIAN	3.3	1.7	2.3	2.9	3.1	3.6	4.1	...
UNITS WITH SUBFAMILIES	59	3	3	9	6	10	28	14400
UNITS WITH NONRELATIVES	87	10	17	9	25	8	18	7900
PLUMBING FACILITIES BY PERSONS PER ROOM								
WITH ALL PLUMBING FACILITIES	1 618	185	162	176	222	344	529	10900
1.00 OR LESS	1 456	177	152	160	203	308	457	10600
1.01 TO 1.50	140	7	9	10	14	33	67	14600
1.51 OR MORE	21	-	1	6	6	3	5	...
LACKING SOME OR ALL PLUMBING FACILITIES	11	7	3	1	-	-	-	...
1.00 OR LESS	11	7	3	1	-	-	-	...
1.01 TO 1.50	-	-	-	-	-	-	-	-
1.51 OR MORE	-	-	-	-	-	-	-	-
HOUSEHOLD COMPOSITION BY AGE OF HEAD								
2-OR-MORE-PERSON HOUSEHOLDS	1 428	107	134	154	213	305	514	11700
MALE HEAD, WIFE PRESENT, NO NONRELATIVES	1 010	43	63	85	132	225	462	14000
UNDER 25 YEARS	27	3	-	3	6	4	11	...
25 TO 29 YEARS	65	-	3	-	6	13	43	15000+
30 TO 34 YEARS	126	1	7	6	11	26	64	15000+
35 TO 44 YEARS	247	6	6	6	21	57	151	15000+
45 TO 64 YEARS	433	9	14	46	71	107	187	13600
65 YEARS AND OVER	111	24	33	24	16	7	6	4900
OTHER MALE HEAD	99	10	12	8	29	18	23	9100
UNDER 65 YEARS	74	6	4	6	22	18	16	9700
65 YEARS AND OVER	26	4	7	1	6	-	6	...
FEMALE HEAD	319	53	60	62	53	62	30	6500
UNDER 65 YEARS	269	40	50	47	45	61	27	6900
65 YEARS AND OVER	50	14	9	15	8	1	3	5300
1-PERSON HOUSEHOLDS	201	84	30	23	10	40	15	4100
UNDER 65 YEARS	121	33	15	16	8	35	13	6500
65 YEARS AND OVER	80	51	15	7	1	4	1	3000-
OWN CHILDREN UNDER 18 YEARS OLD BY AGE GROUP								
NO OWN CHILDREN UNDER 18 YEARS	835	154	117	102	132	149	182	8000
WITH OWN CHILDREN UNDER 18 YEARS	794	37	48	75	91	195	347	13700
UNDER 6 YEARS ONLY	101	4	3	3	13	27	52	15000+
1	67	3	-	1	9	19	34	15000+
2	28	-	3	-	4	7	14	...
3 OR MORE	6	1	-	2	-	-	3	...
6 TO 17 YEARS ONLY	485	21	33	49	53	122	208	13600
1	176	10	7	18	24	37	79	13800
2	132	4	10	19	12	32	55	13300
3 OR MORE	177	7	16	12	17	53	74	13600
BOTH AGE GROUPS	207	12	13	23	25	47	86	13300
2	51	1	1	4	3	4	32	15000+
3 OR MORE	157	10	12	19	22	38	56	12100

TABLE A-4. INCOME OF FAMILIES AND PRIMARY INDIVIDUALS IN OWNER AND RENTER OCCUPIED HOUSING UNITS WITH NEGRO HEAD OF HOUSEHOLD: 1974--CONTINUED
(NUMBERS IN THOUSANDS. DATA BASED ON SAMPLE, SEE TEXT, FOR MINIMUM BASE FOR DERIVED FIGURES (PERCENT, MEDIAN, ETC.), AND MEANING OF SYMBOLS, SEE TEXT)

UNITED STATES INSIDE STANDARD METROPOLITAN STATISTICAL AREAS IN CENTRAL CITIES	TOTAL	LESS THAN \$3,000	\$3,000 TO \$4,999	\$5,000 TO \$6,999	\$7,000 TO \$9,999	\$10,000 TO \$14,999	\$15,000 OR MORE	MEDIAN (DOLLARS)
OWNER OCCUPIED UNITS--CONTINUED								
YEARS OF SCHOOL COMPLETED BY HEAD								
NO SCHOOL YEARS COMPLETED.	7	4	1	-	-	-	1	...
ELEMENTARY:								
LESS THAN 8 YEARS.	285	64	48	57	53	27	36	6100
8 YEARS.	155	35	20	23	21	27	30	7000
HIGH SCHOOL:								
1 TO 3 YEARS.	332	39	25	38	49	87	93	10800
4 YEARS.	531	39	58	47	73	118	196	12100
COLLEGE:								
1 TO 3 YEARS.	161	5	7	5	15	48	81	15000+
4 YEARS OR MORE.	158	4	6	7	12	37	91	15000+
MEDIAN.	12.1	8.8	10.8	9.7	11.4	12.3	12.5	...
YEAR HEAD MOVED INTO UNIT								
1973 OR LATER.	224	10	17	23	31	57	85	12600
MOVED IN WITHIN PAST 12 MONTHS.	129	4	10	12	19	35	49	12800
APRIL 1970 TO 1972.	277	10	27	29	46	52	105	11800
1965 TO MARCH 1970.	420	40	23	49	52	100	157	12400
1960 TO 1964.	251	20	29	19	25	51	98	12400
1950 TO 1959.	306	53	42	30	48	63	70	8700
1949 OR EARLIER.	151	42	27	27	20	21	14	5400
SPECIFIED OWNER OCCUPIED ¹	1 386	149	136	158	192	297	455	11000
VALUE								
LESS THAN \$5,000.	35	10	11	4	4	2	4	...
\$5,000 TO \$9,999.	189	31	35	36	32	28	27	6600
\$10,000 TO \$14,999.	254	25	23	41	44	64	56	9600
\$15,000 TO \$19,999.	335	41	30	38	38	78	109	11300
\$20,000 TO \$24,999.	216	10	16	19	36	53	76	12000
\$25,000 TO \$34,999.	241	18	13	10	35	55	110	14100
\$35,000 OR MORE.	116	7	7	9	4	16	72	15000+
MEDIAN.	18200	16000	14600	14700	17200	18500	22000	...
VALUE-INCOME RATIO								
LESS THAN 1.5.	565	3	18	25	62	126	331	15000+
1.5 TO 1.9.	236	4	9	26	26	81	90	13300
2.0 TO 2.4.	141	5	14	25	28	47	21	9800
2.5 TO 2.9.	102	3	15	30	25	23	6	7300
3.0 TO 3.9.	116	14	14	23	44	17	5	7500
4.0 OR MORE.	223	117	66	29	7	1	2	3000-
NOT COMPUTED.	4	4	-	-	-	-	-	...
MORTGAGE STATUS								
MORTGAGE OR SIMILAR DEBT.	1 077	69	89	108	153	250	409	12400
OWNED FREE AND CLEAR.	308	80	46	50	39	47	46	6100
REAL ESTATE TAXES LAST YEAR								
MEAN (PER \$1,000 VALUE).	16	13	13	16	16	17	18	...
SELECTED MONTHLY HOUSING COSTS²								
UNITS WITH A MORTGAGE.								
LESS THAN \$100.	1 077	69	89	108	153	250	409	12400
\$100 TO \$149.	70	13	16	15	12	9	6	5800
\$150 TO \$199.	276	25	41	36	53	66	55	9000
\$200 TO \$249.	263	9	11	28	38	75	102	13000
\$250 TO \$299.	191	5	8	7	25	46	98	15000+
\$300 TO \$349.	87	1	3	7	7	18	50	15000+
\$350 OR MORE.	77	1	4	4	9	56	56	15000+
NOT REPORTED.	114	14	8	10	13	28	41	12200
MEDIAN.	175	126	129	147	156	174	211	...
UNITS WITH NO MORTGAGE.								
LESS THAN \$50.	308	80	46	50	39	47	46	6100
\$50 TO \$69.	94	44	14	16	12	4	4	3400
\$70 TO \$99.	69	11	14	13	10	10	11	6400
\$100 TO \$149.	71	13	11	10	5	13	19	7800
\$150 TO \$199.	31	-	1	8	6	7	8	...
\$200 OR MORE.	3	2	-	-	1	-	-	...
NOT REPORTED.	38	4	4	3	6	12	4	8600
MEDIAN.	61	50-	59	61	79	...
SELECTED MONTHLY HOUSING COSTS AS PERCENTAGE OF INCOME²								
UNITS WITH A MORTGAGE.								
LESS THAN 10 PERCENT.	1 077	69	89	108	153	250	409	12400
10 TO 14 PERCENT.	106	-	-	-	-	6	100	15000+
15 TO 19 PERCENT.	239	-	-	3	15	66	155	15000+
20 TO 24 PERCENT.	191	-	1	7	37	71	75	13500
25 TO 34 PERCENT.	131	-	3	18	30	47	33	11500
35 PERCENT OR MORE.	129	2	20	36	29	4	4	7500
NOT COMPUTED.	166	52	57	33	20	3	-	4100
NOT REPORTED.	1	1	-	-	-	-	-	...
MEDIAN.	114	14	8	10	13	28	41	12200
UNITS WITH NO MORTGAGE.								
LESS THAN 10 PERCENT.	308	80	46	50	39	47	46	6100
10 TO 14 PERCENT.	109	-	4	17	20	26	42	12500
15 TO 19 PERCENT.	46	1	11	10	7	9	-	5600
20 TO 24 PERCENT.	36	4	10	13	5	-	-	...
25 TO 34 PERCENT.	23	10	9	3	1	-	-	...
35 PERCENT OR MORE.	18	10	4	4	-	-	-	...
NOT COMPUTED.	38	34	4	-	-	-	-	3000-
NOT REPORTED.	38	4	4	3	6	12	4	8600
MEDIAN.	13	34	18	13	10-	...

¹LIMITED TO 1-FAMILY HOMES ON LESS THAN 10 ACRES AND NO BUSINESS ON PROPERTY.

²SUM OF PAYMENTS FOR REAL ESTATE TAXES, PROPERTY INSURANCE, UTILITIES, FUEL, WATER, AND MORTGAGE PAYMENT AT TIME OF ENUMERATION.

TABLE A-4. INCOME OF FAMILIES AND PRIMARY INDIVIDUALS IN OWNER AND RENTER OCCUPIED HOUSING UNITS WITH NEGRO HEAD OF HOUSEHOLD: 1974--CONTINUED
(NUMBERS IN THOUSANDS, DATA BASED ON SAMPLE, SEE TEXT, FOR MINIMUM BASE FOR DERIVED FIGURES (PERCENT, MEDIAN, ETC.) AND MEANING OF SYMBOLS, SEE TEXT)

UNITED STATES INSIDE STANDARD METROPOLITAN STATISTICAL AREAS IN CENTRAL CITIES	TOTAL	LESS THAN \$3,000	\$3,000 TO \$4,999	\$5,000 TO \$6,999	\$7,000 TO \$9,999	\$10,000 TO \$14,999	\$15,000 OR MORE	MEDIAN (DOLLARS)
OWNER OCCUPIED UNITS	1 629	191	165	177	222	344	529	10900
HEATING EQUIPMENT								
WARM-AIR FURNACE	798	60	81	68	115	168	305	12200
STEAM OR HOT WATER	330	40	22	24	36	72	135	12900
BUILT-IN ELECTRIC UNITS	34	4	1	3	1	7	17	...
FLOOR, WALL, OR PIPELESS FURNACE	224	25	27	32	40	61	39	9100
OTHER MEANS	242	60	33	50	30	36	32	6100
NONE	1	1	-	-	-	-	-	...
SOURCE OF WATER								
PUBLIC SYSTEM OR PRIVATE COMPANY	1 624	191	165	176	221	344	527	10900
INDIVIDUAL WELL	5	1	-	1	1	-	1	...
OTHER	-	-	-	-	-	-	-	-
SEWAGE DISPOSAL								
PUBLIC SEWER	1 597	188	158	172	215	343	522	11000
SEPTIC TANK OR CESSPOOL	32	4	7	6	7	1	7	...
OTHER	-	-	-	-	-	-	-	-
SELECTED CHARACTERISTICS								
WITH AIR CONDITIONING	787	46	70	75	111	173	312	12600
ROOM UNIT(S)	618	43	53	61	91	134	235	12300
CENTRAL SYSTEM	170	3	17	15	19	39	77	13900
WITH BASEMENT	935	103	77	75	115	198	366	12400
OWNED SECOND HOME	44	-	-	10	4	10	19	13700
AUTOMOBILES AVAILABLE:								
1	721	66	68	101	119	171	195	10200
2 OR MORE	582	23	29	25	68	129	309	15000+
RENTER OCCUPIED UNITS	2 811	743	549	380	480	422	237	5600
UNITS IN STRUCTURE								
1	663	178	160	87	86	100	53	4900
2 TO 4	916	235	182	119	169	138	73	5700
5 TO 19	658	197	99	102	117	89	55	5700
20 OR MORE	573	133	109	73	107	95	56	6200
MOBILE HOME OR TRAILER	-	-	-	-	-	-	-	-
YEAR STRUCTURE BUILT								
APRIL 1970 OR LATER	180	37	40	14	28	43	20	7000
1965 TO MARCH 1970	194	44	32	33	33	27	25	6300
1960 TO 1964	182	40	33	26	38	25	20	6400
1950 TO 1959	343	83	72	37	63	54	34	5900
1940 TO 1949	364	111	60	59	60	45	29	5400
1939 OR EARLIER	1 548	429	313	211	259	226	109	5300
COMPLETE BATHROOMS								
1	2 502	660	487	339	450	360	205	5600
1 AND ONE-HALF	112	16	17	17	15	31	17	8300
2 OR MORE	75	14	12	12	6	21	10	7000
ALSO USED BY ANOTHER HOUSEHOLD	80	35	18	12	7	5	3	3600
NONE	42	17	15	-	2	6	2	3400
COMPLETE KITCHEN FACILITIES								
FOR EXCLUSIVE USE OF HOUSEHOLD	2 720	708	535	364	471	411	232	5600
ALSO USED BY ANOTHER HOUSEHOLD	18	6	5	3	3	-	-	...
NO COMPLETE KITCHEN FACILITIES	73	27	10	13	6	12	4	4800
ROOMS								
1 AND 2 ROOMS	271	104	48	39	48	27	4	4300
3 ROOMS	669	220	93	97	120	95	38	5300
4 ROOMS	887	232	185	122	156	117	75	5400
5 ROOMS	565	111	145	56	88	104	59	5900
6 ROOMS OR MORE	419	67	78	65	67	80	59	6900
MEDIAN	4.0	3.7	4.2	3.9	4.0	4.3	4.5	...
BEDROOMS								
NONE	141	58	29	22	18	11	4	3900
1	842	285	110	123	162	118	43	5400
2	1 152	274	246	131	199	190	112	5900
3 OR MORE	676	120	165	103	101	104	77	5900
PERSONS								
1 PERSON	805	330	118	105	136	86	22	4100
2 PERSONS	671	158	141	96	113	113	49	5800
3 PERSONS	490	101	94	71	88	84	52	6400
4 PERSONS	347	74	61	30	57	72	54	7400
5 PERSONS	207	33	64	32	35	22	22	5500
6 PERSONS OR MORE	290	37	71	46	51	46	37	6500
MEDIAN	2.4	1.7	2.7	2.4	2.4	2.6	3.4	...
UNITS WITH SUBFAMILIES	42	3	13	3	8	10	6	8100
UNITS WITH NONRELATIVES	139	35	31	23	23	24	3	5200
PLUMBING FACILITIES BY PERSONS PER ROOM								
WITH ALL PLUMBING FACILITIES	2 706	697	524	368	472	413	232	5700
1.00 OR LESS	2 402	647	451	325	407	367	205	5600
1.01 TO 1.50	240	35	51	37	54	38	25	6900
1.51 OR MORE	63	15	21	6	11	9	2	4600
LACKING SOME OR ALL PLUMBING FACILITIES	105	46	26	12	7	9	4	3500
1.00 OR LESS	93	41	24	12	6	6	4	3500
1.01 TO 1.50	5	1	2	-	-	2	-	...
1.51 OR MORE	7	4	-	-	2	2	-	...

TABLE A-4. INCOME OF FAMILIES AND PRIMARY INDIVIDUALS IN OWNER AND RENTER OCCUPIED HOUSING UNITS WITH NEGRO HEAD OF HOUSEHOLD: 1974--CONTINUED
(NUMBERS IN THOUSANDS. DATA BASED ON SAMPLE, SEE TEXT, FOR MINIMUM BASE FOR DERIVED FIGURES (PERCENT, MEDIAN, ETC.) AND MEANING OF SYMBOLS, SEE TEXT)

UNITED STATES INSIDE STANDARD METROPOLITAN STATISTICAL AREAS IN CENTRAL CITIES	TOTAL	LESS THAN \$3,000	\$3,000 TO \$4,999	\$5,000 TO \$6,999	\$7,000 TO \$9,999	\$10,000 TO \$14,999	\$15,000 OR MORE	MEDIAN (DOLLARS)
RENTER OCCUPIED UNITS--CONTINUED								
HOUSEHOLD COMPOSITION BY AGE OF HEAD								
2-OR-MORE-PERSON HOUSEHOLDS	2 006	405	431	275	344	337	214	6200
MALE HEAD, WIFE PRESENT, NO NONRELATIVES	870	77	112	86	189	225	182	9500
UNDER 25 YEARS	146	23	16	18	34	35	18	8300
25 TO 29 YEARS	184	13	17	17	41	48	47	10400
30 TO 34 YEARS	120	3	6	6	27	41	37	12200
35 TO 44 YEARS	142	4	10	13	29	41	44	11800
45 TO 64 YEARS	213	21	33	24	47	55	34	8800
65 YEARS AND OVER	65	12	30	7	10	4	2	4400
OTHER MALE HEAD	150	37	29	21	27	28	7	5800
UNDER 65 YEARS	140	33	25	19	27	28	7	6200
65 YEARS AND OVER	10	4	4	1	-	-	-	..*
FEMALE HEAD	985	291	290	169	128	83	25	4400
UNDER 65 YEARS	939	280	277	161	123	76	22	4400
65 YEARS AND OVER	46	11	13	8	5	7	3	4900
1-PERSON HOUSEHOLDS	805	338	118	105	136	86	22	4100
UNDER 65 YEARS	625	190	93	100	133	86	22	5600
65 YEARS AND OVER	180	148	25	5	3	-	-	3000-
OWN CHILDREN UNDER 18 YEARS OLD BY AGE GROUP								
NO OWN CHILDREN UNDER 18 YEARS	1 511	455	270	198	259	230	100	5300
WITH OWN CHILDREN UNDER 18 YEARS	1 300	288	280	182	221	193	137	5900
UNDER 6 YEARS ONLY	398	107	58	51	65	80	37	6300
1	237	60	27	38	43	41	28	6700
2	123	37	12	9	15	39	9	7300
3 OR MORE	38	8	20	5	6	-	-	4100
6 TO 17 YEARS ONLY	571	111	125	84	103	77	72	6200
1	208	43	36	27	46	30	26	6800
2	167	35	32	23	27	26	24	6400
3 OR MORE	196	32	57	33	30	21	22	5500
BOTH AGE GROUPS	331	71	97	47	54	36	27	5000
2	96	20	20	9	20	14	13	6700
3 OR MORE	235	51	76	37	34	23	14	4800
YEARS OF SCHOOL COMPLETED BY HEAD								
NO SCHOOL YEARS COMPLETED	32	19	4	1	4	1	2	..*
ELEMENTARY:								
LESS THAN 8 YEARS	435	188	115	32	54	34	12	3500
8 YEARS	229	78	56	29	32	24	11	4300
HIGH SCHOOL:								
1 TO 3 YEARS	759	242	157	116	113	95	37	4800
4 YEARS	969	160	156	162	206	167	89	6700
COLLEGE:								
1 TO 3 YEARS	262	20	42	30	53	70	46	9200
4 YEARS OR MORE	124	8	18	9	19	30	41	11500
MEDIAN	12	10	11	12	12	12	13	..*
YEAR HEAD MOVED INTO UNIT								
1973 OR LATER	1 093	268	213	168	193	165	85	5800
MOVED IN WITHIN PAST 12 MONTHS	762	193	152	124	126	109	57	5600
APRIL 1970 TO 1972	639	164	125	83	104	106	52	5600
1965 TO MARCH 1970	669	170	139	78	123	92	67	5700
1960 TO 1964	243	67	50	34	38	31	22	5300
1950 TO 1959	118	42	18	14	17	21	7	4900
1949 OR EARLIER	49	20	5	3	5	8	3	3000-
GROSS RENT								
SPECIFIED RENTER OCCUPIED ¹	2 809	743	549	378	480	422	237	5600
LESS THAN \$50	216	162	36	11	7	-	-	3000-
\$50 TO \$69	253	113	80	27	22	12	-	3400
\$70 TO \$99	518	156	134	89	65	56	18	4500
\$100 TO \$119	428	106	89	64	78	63	29	5600
\$120 TO \$149	547	103	91	96	113	106	38	6700
\$150 TO \$199	559	74	86	64	141	126	67	8200
\$200 OR MORE	254	13	29	26	50	55	82	10900
NO CASH RENT	34	17	4	2	3	4	3	..*
MEDIAN	118	86	105	118	137	141	173	..*
GROSS RENT AS PERCENTAGE OF INCOME								
SPECIFIED RENTER OCCUPIED ¹	2 809	743	549	378	480	422	237	5600
LESS THAN 10 PERCENT	202	9	10	6	25	62	91	14200
10 TO 14 PERCENT	363	0	22	33	76	164	81	11600
15 TO 19 PERCENT	419	20	46	71	118	116	49	8900
20 TO 24 PERCENT	410	45	89	79	126	63	8	6800
25 TO 34 PERCENT	494	90	135	125	119	14	4	5300
35 PERCENT OR MORE	844	924	244	62	13	-	-	3000-
NOT COMPUTED	57	40	4	2	3	4	3	3000-
HEATING EQUIPMENT								
WARM-AIR FURNACE	735	167	148	104	102	137	74	6000
STEAM OR HOT WATER	1 081	236	173	156	238	174	105	6700
BUILT-IN ELECTRIC UNITS	140	39	29	7	28	20	17	5700
FLOOR, WALL, OR PIPELESS FURNACE	287	70	55	38	61	24	31	5600
OTHER MEANS	546	210	144	72	51	60	9	3900
NONE	22	11	1	2	-	7	1	..*
SOURCE OF WATER								
PUBLIC SYSTEM OR PRIVATE COMPANY	2 806	739	548	380	480	422	237	5600
INDIVIDUAL WELL	1	-	1	-	-	-	-	..*
OTHER	4	4	-	-	-	-	-	..*
SEWAGE DISPOSAL								
PUBLIC SEWER	2 795	739	547	380	475	422	232	5600
SEPTIC TANK OR CESSPOOL	12	-	3	-	4	-	4	..*
OTHER	4	4	-	-	-	-	-	..*

¹EXCLUDES 1-FAMILY HOMES ON 10 ACRES OR MORE.

TABLE A-4. INCOME OF FAMILIES AND PRIMARY INDIVIDUALS IN OWNER AND RENTER OCCUPIED HOUSING UNITS WITH NEGRO HEAD OF HOUSEHOLD: 1974--CONTINUED
 (NUMBERS IN THOUSANDS. DATA BASED ON SAMPLE, SEE TEXT. FOR MINIMUM BASE FOR DERIVED FIGURES (PERCENT, MEDIAN, ETC.) AND MEANING OF SYMBOLS, SEE TEXT)

UNITED STATES INSIDE STANDARD METROPOLITAN STATISTICAL AREAS IN CENTRAL CITIES	TOTAL	LESS THAN \$3,000	\$3,000 TO \$4,999	\$5,000 TO \$6,999	\$7,000 TO \$9,999	\$10,000 TO \$14,999	\$15,000 OR MORE	MEDIAN (DOLLARS)
RENTER OCCUPIED UNITS--CONTINUED								
SELECTED CHARACTERISTICS								
WITH AIR CONDITIONING.	636	113	93	87	116	129	98	7600
ROOM UNIT(S)	453	86	64	66	83	88	65	7400
CENTRAL SYSTEM	183	26	29	21	33	41	32	8400
4 FLOORS OR MORE	551	136	103	64	102	86	60	6100
WITH ELEVATOR.	384	89	74	41	71	63	45	6400
OWNED SECOND HOME.	25	2	5	-	4	7	6	...
AUTOMOBILES AVAILABLE:								
1.	1 029	120	176	164	233	221	114	7700
2 OR MORE.	217	7	15	16	39	62	77	12500
UNITS IN PUBLIC HOUSING PROJECT.	516	199	130	61	68	43	15	3900
PRIVATE UNITS WITH GOVERNMENT RENT SUBSIDY	76	32	24	8	-	11	-	3400

TABLE A-4. INCOME OF FAMILIES AND PRIMARY INDIVIDUALS IN OWNER AND RENTER OCCUPIED HOUSING UNITS WITH NEGRO HEAD OF HOUSEHOLD: 1974--CONTINUED
(NUMBERS IN THOUSANDS. DATA BASED ON SAMPLE, SEE TEXT, FOR MINIMUM BASE FOR DERIVED FIGURES (PERCENT, MEDIAN, ETC.) AND MEANING OF SYMBOLS, SEE TEXT)

UNITED STATES INSIDE STANDARD METROPOLITAN STATISTICAL AREAS NOT IN CENTRAL CITIES	TOTAL	LESS THAN \$3,000	\$3,000 TO \$4,999	\$5,000 TO \$6,999	\$7,000 TO \$9,999	\$10,000 TO \$14,999	\$15,000 OR MORE	MEDIAN (DOLLARS)
OWNER OCCUPIED UNITS	655	62	75	65	91	126	235	11300
YEAR STRUCTURE BUILT								
APRIL 1970 OR LATER	82	3	13	4	10	25	26	12000
1965 TO MARCH 1970	71	0	4	5	12	12	33	14100
1960 TO 1964	90	0	6	8	8	21	43	14600
1950 TO 1959	131	14	11	11	26	16	54	11200
1940 TO 1949	106	10	9	12	21	18	36	10400
1939 OR EARLIER	174	20	32	25	16	35	42	8000
COMPLETE BATHROOMS								
1	348	34	50	47	58	75	84	9200
1 AND ONE-HALF	115	0	6	6	15	26	59	15000+
2 OR MORE	144	2	8	9	13	20	92	15000+
ALSO USED BY ANOTHER HOUSEHOLD	1	-	1	-	-	-	-	...
NONE	48	21	11	4	6	5	1	3500
COMPLETE KITCHEN FACILITIES								
FOR EXCLUSIVE USE OF HOUSEHOLD	621	47	65	60	85	126	233	12000
ALSO USED BY ANOTHER HOUSEHOLD	1	1	-	-	-	-	-	...
NO COMPLETE KITCHEN FACILITIES	33	11	10	5	6	-	1	...
ROOMS								
3 ROOMS OR LESS	13	0	5	-	2	-	-	...
4 ROOMS	89	14	15	16	13	24	8	7000
5 ROOMS	204	24	23	22	31	49	55	10300
6 ROOMS	192	9	23	19	27	39	74	12200
7 ROOMS OR MORE	156	10	9	8	19	15	96	15000+
MEDIAN	5.6	5.0	5.3	5.3	5.5	5.3	6.2	...
BEDROOMS								
NONE AND 1	14	0	8	1	1	-	-	...
2	206	34	29	31	32	42	39	7900
3 OR MORE	435	24	39	33	59	85	195	13700
PERSONS								
1 PERSON	68	27	17	7	6	6	5	3800
2 PERSONS	150	21	30	19	25	23	32	7500
3 PERSONS	108	-	2	10	21	29	47	13800
4 PERSONS	122	0	4	16	9	22	67	15000+
5 PERSONS	98	0	6	3	11	27	46	14400
6 PERSONS OR MORE	109	0	16	10	19	21	38	11100
MEDIAN	3.5	1.7	2.2	3.2	3.2	3.8	4.0	...
UNITS WITH SUBFAMILIES	30	2	3	1	9	8	7	...
UNITS WITH NONRELATIVES	32	0	5	5	4	6	6	...
PLUMBING FACILITIES BY PERSONS PER ROOM								
WITH ALL PLUMBING FACILITIES	610	42	65	61	85	121	234	12100
1.00 OR LESS	560	39	56	56	79	110	220	12300
1.01 TO 1.50	42	2	7	6	4	8	14	11000
1.51 OR MORE	8	1	1	-	2	3	-	...
LACKING SOME OR ALL PLUMBING FACILITIES	45	20	10	4	6	5	1	3600
1.00 OR LESS	33	19	6	4	3	-	-	...
1.01 TO 1.50	9	-	1	-	4	3	1	...
1.51 OR MORE	3	1	2	-	1	-	-	...
HOUSEHOLD COMPOSITION BY AGE OF HEAD								
2-OR-MORE-PERSON HOUSEHOLDS	587	30	58	58	85	121	230	12400
MALE HEAD, WIFE PRESENT, NO NONRELATIVES	427	10	29	28	50	96	208	14700
UNDER 25 YEARS	15	-	1	-	3	9	1	...
25 TO 29 YEARS	7	-	1	1	7	13	24	15000+
30 TO 34 YEARS	53	-	-	2	3	15	32	15000+
35 TO 44 YEARS	104	1	4	4	11	23	61	15000+
45 TO 64 YEARS	166	7	12	14	22	29	82	14800
65 YEARS AND OVER	42	0	10	7	4	6	7	5800
OTHER MALE HEAD	40	0	7	6	3	7	12	9400
UNDER 65 YEARS	33	4	7	3	3	7	12	...
65 YEARS AND OVER	7	1	-	3	-	-	-	...
FEMALE HEAD	121	10	22	24	32	18	10	6900
UNDER 65 YEARS	100	11	18	21	27	12	10	7000
65 YEARS AND OVER	21	0	4	3	4	5	-	...
1-PERSON HOUSEHOLDS	68	27	17	7	6	6	5	3800
UNDER 65 YEARS	36	0	8	5	6	6	3	...
65 YEARS AND OVER	32	10	9	2	-	-	2	...
OWN CHILDREN UNDER 18 YEARS OLD BY AGE GROUP								
NO OWN CHILDREN UNDER 18 YEARS	309	52	48	37	46	51	75	8100
WITH OWN CHILDREN UNDER 18 YEARS	346	10	27	28	45	76	159	14100
UNDER 6 YEARS ONLY	66	-	-	3	15	17	31	14300
1	40	-	-	1	11	11	18	13800
2	24	-	-	3	3	5	13	...
3 OR MORE	2	-	-	-	1	1	-	...
6 TO 17 YEARS ONLY	186	8	22	13	20	39	85	13900
1	69	3	7	1	8	11	38	15000+
2	44	-	3	4	5	13	20	14200
3 OR MORE	73	4	11	8	8	15	27	11700
BOTH AGE GROUPS	94	2	5	12	10	21	44	14300
2	25	-	-	1	1	7	16	...
3 OR MORE	69	2	5	11	8	14	28	12800

TABLE A-4. INCOME OF FAMILIES AND PRIMARY INDIVIDUALS IN OWNER AND RENTER OCCUPIED HOUSING UNITS WITH NEGRO HEAD OF HOUSEHOLD: 1974--CONTINUED
(NUMBERS IN THOUSANDS, DATA BASED ON SAMPLE, SEE TEXT, FOR MINIMUM BASE FOR DERIVED FIGURES (PERCENT, MEDIAN, ETC.) AND MEANING OF SYMBOLS, SEE TEXT)

UNITED STATES INSIDE STANDARD METROPOLITAN STATISTICAL AREAS NOT IN CENTRAL CITIES	TOTAL	LESS THAN \$3,000	\$3,000 TO \$4,999	\$5,000 TO \$6,999	\$7,000 TO \$9,999	\$10,000 TO \$14,999	\$15,000 OR MORE	MEDIAN (DOLLARS)
OWNER OCCUPIED UNITS--CONTINUED								
YEARS OF SCHOOL COMPLETED BY HEAD								
NO SCHOOL YEARS COMPLETED	14	4	2	3	1	-	3	...
ELEMENTARY:								
LESS THAN 8 YEARS	123	30	28	16	19	17	12	5500
8 YEARS	48	8	9	7	5	10	8	7000
HIGH SCHOOL:								
1 TO 3 YEARS	129	13	19	11	20	28	38	10300
4 YEARS	192	5	13	20	30	44	80	13200
COLLEGE:								
1 TO 3 YEARS	68	-	4	7	8	19	51	15000+
4 YEARS OR MORE	61	2	-	-	8	8	43	15000+
MEDIAN	12.1	7.0	8.8	9.8	12.0	12.2	12.7	...
YEAR HEAD MOVED INTO UNIT								
1973 OR LATER	112	3	10	8	14	26	52	14100
MOVED IN WITHIN PAST 12 MONTHS	68	1	4	6	10	19	28	13300
APRIL 1970 TO 1972	136	2	6	13	26	26	63	14100
1965 TO MARCH 1970	118	11	11	13	15	24	44	12000
1960 TO 1964	101	12	13	11	16	16	41	12000
1950 TO 1959	107	10	14	10	16	24	27	9600
1949 OR EARLIER	81	10	20	12	13	10	7	5300
SPECIFIED OWNER OCCUPIED ¹	591	52	64	61	83	109	222	11600
VALUE								
LESS THAN \$5,000	29	11	7	4	5	3	-	...
\$5,000 TO \$9,999	55	14	13	4	5	13	5	4900
\$10,000 TO \$14,999	60	4	10	18	7	8	8	6200
\$15,000 TO \$19,999	97	4	10	11	23	20	24	9400
\$20,000 TO \$24,999	107	6	7	10	13	30	42	13000
\$25,000 TO \$34,999	139	2	14	10	16	24	73	15000+
\$35,000 OR MORE	104	2	2	4	14	12	70	15000+
MEDIAN	22600	10500	15800	17000	20900	21900	29400	...
VALUE-INCOME RATIO								
LESS THAN 1.5	191	0	10	7	13	32	122	15000+
1.5 TO 1.9	133	4	6	5	10	39	69	15000+
2.0 TO 2.4	63	1	3	18	12	14	15	9400
2.5 TO 2.9	51	4	7	1	15	12	12	9700
3.0 TO 3.9	47	3	10	12	13	7	2	6800
4.0 OR MORE	104	33	28	19	20	3	2	4400
NOT COMPUTED	2	2	-	-	-	-	-	...
MORTGAGE STATUS								
MORTGAGE OR SIMILAR DEBT	414	14	27	41	58	82	192	14100
OWNED FREE AND CLEAR	177	34	37	20	26	27	29	6300
REAL ESTATE TAXES LAST YEAR								
MEAN (PER \$1,000 VALUE)	16	11	11	13	18	15	19	...
SELECTED MONTHLY HOUSING COSTS ²								
UNITS WITH A MORTGAGE								
LESS THAN \$100	414	14	27	41	58	82	192	14100
\$100 TO \$149	12	2	2	2	2	3	1	...
\$150 TO \$199	74	3	13	13	11	22	12	9300
\$200 TO \$249	192	4	4	15	19	18	32	11000
\$250 TO \$299	82	2	3	5	17	17	39	14400
\$300 TO \$349	53	-	1	2	4	4	36	15000+
\$350 OR MORE	59	-	2	-	3	5	49	15000+
NOT REPORTED	43	3	2	5	2	9	22	15000+
MEDIAN	205	189	183	251	...
UNITS WITH NO MORTGAGE								
LESS THAN \$50	177	34	37	20	26	27	29	6300
\$50 TO \$69	71	24	19	11	7	7	2	4100
\$70 TO \$99	31	6	8	5	5	4	4	...
\$100 TO \$149	22	2	5	4	2	4	7	...
\$150 TO \$199	18	1	2	3	1	3	9	...
\$200 OR MORE	9	1	-	1	2	4	1	...
NOT REPORTED	3	-	-	1	-	-	1	...
MEDIAN	22	3	3	-	5	3	6	...
54
SELECTED MONTHLY HOUSING COSTS AS PERCENTAGE OF INCOME ²								
UNITS WITH A MORTGAGE								
LESS THAN 10 PERCENT	414	14	27	41	58	82	192	14100
10 TO 14 PERCENT	31	-	-	-	2	2	29	...
15 TO 19 PERCENT	83	-	-	1	2	21	59	15000+
20 TO 24 PERCENT	70	-	-	-	5	20	44	15000+
25 TO 34 PERCENT	58	-	1	5	7	15	29	15000
35 PERCENT OR MORE	75	2	7	17	28	13	9	8300
NOT COMPUTED	54	4	17	13	13	2	-	5100
NOT REPORTED	-	-	-	-	-	-	-	...
MEDIAN	43	3	2	5	2	9	22	15000+
20	30	18	15	...
UNITS WITH NO MORTGAGE								
LESS THAN 10 PERCENT	177	34	37	20	26	27	29	6300
10 TO 14 PERCENT	65	-	4	11	12	15	22	11700
15 TO 19 PERCENT	30	6	11	5	3	3	1	...
20 TO 24 PERCENT	18	4	7	3	3	4	-	...
25 TO 34 PERCENT	21	4	8	3	2	4	-	...
35 PERCENT OR MORE	13	1	3	1	1	-	-	...
NOT COMPUTED	7	1	-	-	-	-	-	...
NOT REPORTED	1	1	-	-	-	-	-	...
MEDIAN	22	3	3	-	5	3	6	...
12

¹LIMITED TO 1-FAMILY HOMES ON LESS THAN 10 ACRES AND NO BUSINESS ON PROPERTY.

²SUM OF PAYMENTS FOR REAL ESTATE TAXES, PROPERTY INSURANCE, UTILITIES, FUEL, WATER, AND MORTGAGE PAYMENT AT TIME OF ENUMERATION.

TABLE A-4. INCOME OF FAMILIES AND PRIMARY INDIVIDUALS IN OWNER AND RENTER OCCUPIED HOUSING UNITS WITH NEGRO HEAD OF HOUSEHOLD: 1974--CONTINUED
(NUMBERS IN THOUSANDS, DATA BASED ON SAMPLE, SEE TEXT, FOR MINIMUM BASE FOR DERIVED FIGURES (PERCENT, MEDIAN, ETC.) AND MEANING OF SYMBOLS, SEE TEXT)

UNITED STATES INSIDE STANDARD METROPOLITAN STATISTICAL AREAS NOT IN CENTRAL CITIES	TOTAL	LESS THAN \$3,000	\$3,000 TO \$4,999	\$5,000 TO \$6,999	\$7,000 TO \$9,999	\$10,000 TO \$14,999	\$15,000 OR MORE	MEDIAN (DOLLARS)
OWNER OCCUPIED UNITS	655	62	75	65	91	126	235	11300
HEATING EQUIPMENT								
WARM-AIR FURNACE	321	13	28	20	51	70	139	13500
STEAM OR HOT WATER	96	4	10	7	10	16	50	15000+
BUILT-IN ELECTRIC UNITS	15	-	1	-	3	4	7	...
FLOOR, WALL, OR PIPELESS FURNACE	75	3	7	15	8	18	24	11200
OTHER MEANS	146	41	30	23	19	19	15	5200
NONE	2	1	-	1	-	-	-	...
SOURCE OF WATER								
PUBLIC SYSTEM OR PRIVATE COMPANY	557	44	56	53	74	111	219	12300
INDIVIDUAL WELL	88	15	16	11	15	16	15	7400
OTHER	10	3	2	1	2	-	1	...
SEWAGE DISPOSAL								
PUBLIC SEWER	462	31	40	41	66	90	194	13000
SEPTIC TANK OR CESSPOOL	160	18	27	21	20	36	41	9400
OTHER	33	14	8	4	6	1	-	...
SELECTED CHARACTERISTICS								
WITH AIR CONDITIONING	312	13	23	17	44	68	146	14300
ROOM UNIT(S)	205	12	16	16	33	47	80	12600
CENTRAL SYSTEM	107	1	7	1	11	21	66	15000+
WITH BASEMENT	263	14	20	20	32	54	122	14200
OWNED SECOND HOME	13	-	-	1	-	-	13	...
AUTOMOBILES AVAILABLE:								
1	277	22	38	38	45	68	66	9700
2 OR MORE	267	5	12	20	35	52	163	15000+
RENTER OCCUPIED UNITS	559	118	100	73	82	99	87	6700
UNITS IN STRUCTURE								
1	200	47	35	27	32	39	21	6400
2 TO 4	115	37	22	13	18	13	12	4800
5 TO 19	154	26	26	20	22	31	29	7600
20 OR MORE	77	2	12	11	11	16	25	10800
MOBILE HOME OR TRAILER	13	6	5	1	-	-	-	...
YEAR STRUCTURE BUILT								
APRIL 1970 OR LATER	88	10	10	13	8	19	27	10600
1965 TO MARCH 1970	83	11	6	9	17	25	15	9700
1960 TO 1964	62	11	9	13	12	8	10	6700
1950 TO 1959	75	13	23	8	11	10	11	5500
1940 TO 1949	61	16	9	6	10	15	5	6900
1939 OR EARLIER	190	58	42	24	24	23	20	4800
COMPLETE BATHROOMS								
1	431	86	83	59	69	69	64	6600
1 AND ONE-HALF	39	7	-	3	3	15	11	12100
2 OR MORE	31	1	4	1	2	12	11	...
ALSO USED BY ANOTHER HOUSEHOLD	9	5	2	1	-	1	-	...
NONE	48	20	10	8	8	2	1	3900
COMPLETE KITCHEN FACILITIES								
FOR EXCLUSIVE USE OF HOUSEHOLD	511	101	87	62	78	96	86	7200
ALSO USED BY ANOTHER HOUSEHOLD	1	1	-	-	-	1	-	...
NO COMPLETE KITCHEN FACILITIES	47	17	13	10	5	2	1	4100
ROOMS								
1 AND 2 ROOMS	45	13	18	2	5	6	-	4000
3 ROOMS	123	33	19	16	19	18	18	6200
4 ROOMS	207	35	35	37	32	33	35	6800
5 ROOMS	119	24	17	15	18	25	20	7600
6 ROOMS OR MORE	65	13	10	2	9	17	13	9400
MEDIAN	4.0	3.9	3.9	4.0	4.0	4.3	4.2	...
BEDROOMS								
NONE	16	7	5	2	-	2	-	...
1	158	36	31	17	30	24	21	6500
2	253	45	47	37	34	43	47	6900
3 OR MORE	131	31	17	16	18	30	19	7300
PERSONS								
1 PERSON	156	48	31	14	28	25	11	5000
2 PERSONS	132	27	28	23	15	22	18	6000
3 PERSONS	121	21	20	15	11	20	32	7600
4 PERSONS	51	3	4	8	9	15	11	10200
5 PERSONS	49	9	10	7	9	9	10	6700
6 PERSONS OR MORE	50	11	6	5	15	8	4	7500
MEDIAN	2.4	1.9	2.2	2.5	2.4	2.6	2.9	...
UNITS WITH SUBFAMILIES	5	1	1	2	1	-	2	...
UNITS WITH NONRELATIVES	21	4	4	6	3	4	-	...
PLUMBING FACILITIES BY PERSONS PER ROOM								
WITH ALL PLUMBING FACILITIES	503	95	88	64	74	96	86	7200
1.00 OR LESS	452	69	80	57	59	88	79	7000
1.01 TO 1.50	41	4	5	5	14	8	6	8500
1.51 OR MORE	10	3	2	2	1	2	2	...
LACKING SOME OR ALL PLUMBING FACILITIES	56	23	12	9	8	2	1	3800
1.00 OR LESS	41	20	11	6	4	1	-	3200
1.01 TO 1.50	6	1	1	3	1	-	-	...
1.51 OR MORE	8	3	-	-	3	2	1	...

TABLE A-4. INCOME OF FAMILIES AND PRIMARY INDIVIDUALS IN OWNER AND RENTER OCCUPIED HOUSING UNITS WITH NEGRO HEAD OF HOUSEHOLD: 1974--CONTINUED
(NUMBERS IN THOUSANDS, DATA BASED ON SAMPLE, SEE TEXT, FOR MINIMUM BASE FOR DERIVED FIGURES (PERCENT, MEDIAN, ETC.) AND MEANING OF SYMBOLS, SEE TEXT)

UNITED STATES INSIDE STANDARD METROPOLITAN STATISTICAL AREAS NOT IN CENTRAL CITIES	TOTAL	LESS THAN \$3,000	\$3,000 TO \$4,999	\$5,000 TO \$6,999	\$7,000 TO \$9,999	\$10,000 TO \$14,999	\$15,000 OR MORE	MEDIAN (DOLLARS)
RENTER OCCUPIED UNITS--CONTINUED								
HOUSEHOLD COMPOSITION BY AGE OF HEAD								
2-OR-MORE-PERSON HOUSEHOLDS	402	71	69	59	55	74	76	7200
MALE HEAD, WIFE PRESENT, NO NONRELATIVES	225	19	30	30	26	52	68	10700
UNDER 25 YEARS	42	3	5	13	5	7	9	7100
25 TO 29 YEARS	49	4	2	3	7	15	21	13900
30 TO 34 YEARS	32	4	3	1	2	11	11	...
35 TO 44 YEARS	40	3	1	2	6	9	19	14600
45 TO 64 YEARS	44	3	9	10	4	10	8	7100
65 YEARS AND OVER	19	5	10	2	2	-	-	...
OTHER MALE HEAD	25	1	3	6	3	10	2	...
UNDER 65 YEARS	25	1	2	6	3	10	2	...
65 YEARS AND OVER	1	-	-	-	-	-	-	...
FEMALE HEAD	152	51	36	22	25	12	5	4400
UNDER 65 YEARS	147	49	35	22	23	12	5	4400
65 YEARS AND OVER	5	2	1	-	2	-	-	...
1-PERSON HOUSEHOLDS	156	48	31	14	28	25	11	5000
UNDER 65 YEARS	126	29	22	14	25	25	11	6700
65 YEARS AND OVER	30	19	9	-	3	-	-	...
OWN CHILDREN UNDER 18 YEARS OLD BY AGE GROUP								
NO OWN CHILDREN UNDER 18 YEARS	298	69	60	43	45	48	33	6000
WITH OWN CHILDREN UNDER 18 YEARS	261	50	40	30	37	51	54	7900
UNDER 6 YEARS ONLY	90	15	21	10	8	15	21	6800
1	50	5	11	7	2	10	16	10300
2	35	8	8	2	7	5	5	...
3 OR MORE	5	2	2	1	-	-	-	...
6 TO 17 YEARS ONLY	105	20	15	10	17	22	21	8500
1	55	11	4	7	13	13	14	9800
2	23	5	4	1	4	3	5	...
3 OR MORE	27	3	7	3	7	6	2	...
BOTH AGE GROUPS	67	16	4	10	12	13	12	8000
2	20	5	-	-	4	3	8	...
3 OR MORE	47	11	4	10	7	10	5	6800
YEARS OF SCHOOL COMPLETED BY HEAD								
NO SCHOOL YEARS COMPLETED	3	1	2	-	1	-	-	...
ELEMENTARY:								
LESS THAN 8 YEARS	100	37	30	12	10	8	3	3900
8 YEARS	35	11	5	9	6	3	2	...
HIGH SCHOOL:								
1 TO 3 YEARS	108	33	18	18	19	10	11	5300
4 YEARS	188	26	32	23	30	45	32	8200
COLLEGE:								
1 TO 3 YEARS	89	7	10	11	11	20	29	11200
4 YEARS OR MORE	36	3	4	-	6	13	11	...
MEDIAN	12	10	11	12	12	13	13	...
YEAR HEAD MOVED INTO UNIT								
1973 OR LATER	283	49	45	37	46	58	48	7700
MOVED IN WITHIN PAST 12 MONTHS	218	39	34	32	38	38	38	7300
APRIL 1970 TO 1972	101	18	13	7	20	19	23	8800
1965 TO MARCH 1970	117	32	21	24	13	13	14	5400
1960 TO 1964	28	11	10	2	2	4	-	...
1950 TO 1959	17	2	6	1	1	5	2	...
1949 OR EARLIER	12	7	3	1	1	-	-	...
GROSS RENT								
SPECIFIED RENTER OCCUPIED ¹	545	114	97	70	80	98	86	6800
LESS THAN \$50	34	14	12	4	2	2	1	...
\$50 TO \$69	49	22	16	7	2	2	-	3300
\$70 TO \$99	59	15	10	13	11	9	-	5600
\$100 TO \$119	35	17	6	2	4	3	3	...
\$120 TO \$149	82	21	18	18	10	11	4	5300
\$150 TO \$199	163	17	23	17	34	40	33	9200
\$200 OR MORE	100	7	5	5	12	27	45	14000
NO CASH RENT	23	5	4	4	5	4	1	...
MEDIAN	151	103	124	131	162	174	200+	...
GROSS RENT AS PERCENTAGE OF INCOME								
SPECIFIED RENTER OCCUPIED ¹	545	114	97	70	80	98	86	6800
LESS THAN 10 PERCENT	34	1	4	1	3	9	16	...
10 TO 14 PERCENT	78	-	4	12	11	21	31	13100
15 TO 19 PERCENT	88	2	10	7	11	29	28	12300
20 TO 24 PERCENT	80	5	16	12	21	20	7	8100
25 TO 34 PERCENT	73	12	8	21	21	10	2	6700
35 PERCENT OR MORE	169	88	52	14	8	6	2	3000-
NOT COMPUTED	24	7	4	4	5	4	1	...
HEATING EQUIPMENT								
WARM-AIR FURNACE	210	29	29	21	31	52	47	9400
STEAM OR HOT WATER	95	18	18	16	15	11	17	6500
BUILT-IN ELECTRIC UNITS	41	6	4	5	7	7	12	9300
FLOOR, WALL, OR PIPELESS FURNACE	67	10	18	14	8	9	8	5600
OTHER MEANS	133	50	30	14	18	18	3	4100
NONE	13	5	1	2	3	2	-	...
SOURCE OF WATER								
PUBLIC SYSTEM OR PRIVATE COMPANY	505	104	87	61	75	93	84	7000
INDIVIDUAL WELL	44	10	11	10	5	5	3	5200
OTHER	10	4	2	1	2	1	-	...
SEWAGE DISPOSAL								
PUBLIC SEWER	469	93	79	58	70	88	80	7200
SEPTIC TANK OR CESSPOOL	56	14	10	8	8	9	7	6000
OTHER	34	11	10	7	4	2	1	...

¹EXCLUDES 1-FAMILY HOMES ON 10 ACRES OR MORE.

TABLE A-4. INCOME OF FAMILIES AND PRIMARY INDIVIDUALS IN OWNER AND RENTER OCCUPIED HOUSING UNITS WITH NEGRO HEAD OF HOUSEHOLD: 1974--CONTINUED
 (NUMBERS IN THOUSANDS. DATA BASED ON SAMPLE, SEE TEXT. FOR MINIMUM BASE FOR DERIVED FIGURES (PERCENT, MEDIAN, ETC.) AND MEANING OF SYMBOLS, SEE TEXT)

UNITED STATES INSIDE STANDARD METROPOLITAN STATISTICAL AREAS NOT IN CENTRAL CITIES	TOTAL	LESS THAN \$3,000	\$3,000 TO \$4,999	\$5,000 TO \$6,999	\$7,000 TO \$9,999	\$10,000 TO \$14,999	\$15,000 OR MORE	MEDIAN (DOLLARS)
RENTER OCCUPIED UNITS--CONTINUED								
SELECTED CHARACTERISTICS								
WITH AIR CONDITIONING.	206	25	21	20	37	48	55	10000
ROOM UNIT(S)	106	18	11	14	19	16	28	8500
CENTRAL SYSTEM	100	7	11	6	18	31	27	11400
4 FLOORS OR MORE	49	6	9	4	7	8	15	9100
WITH ELEVATOR.	26	-	5	3	3	6	10	...
OWNED SECOND HOME.	14	1	-	1	2	4	7	...
AUTOMOBILES AVAILABLE:								
1.	263	34	42	43	44	66	35	7900
2 OR MORE.	100	6	6	5	8	25	51	15000+
UNITS IN PUBLIC HOUSING PROJECT.	62	12	16	13	9	10	2	5500
PRIVATE UNITS WITH GOVERNMENT RENT SUBSIDY	18	0	5	2	3	2	-	...

TABLE A-4. INCOME OF FAMILIES AND PRIMARY INDIVIDUALS IN OWNER AND RENTER OCCUPIED HOUSING UNITS WITH NEGRO HEAD OF HOUSEHOLD: 1974--CONTINUED
(NUMBERS IN THOUSANDS. DATA BASED ON SAMPLE. SEE TEXT, FOR MINIMUM BASE FOR DERIVED FIGURES (PERCENT, MEDIAN, ETC.) AND MEANING OF SYMBOLS. SEE TEXT)

UNITED STATES OUTSIDE STANDARD METROPOLITAN STATISTICAL AREAS	TOTAL	LESS THAN \$3,000	\$3,000 TO \$4,999	\$5,000 TO \$6,999	\$7,000 TO \$9,999	\$10,000 TO \$14,999	\$15,000 OR MORE	MEDIAN (DOLLARS)
OWNER OCCUPIED UNITS	908	252	159	149	149	133	66	5600
YEAR STRUCTURE BUILT								
APRIL 1970 OR LATER.	152	19	29	31	29	39	6	6900
1965 TO MARCH 1970	151	30	26	20	31	26	12	6300
1960 TO 1964	93	10	10	20	12	16	16	6800
1950 TO 1959	135	33	23	17	32	15	16	6400
1940 TO 1949	146	56	25	23	21	14	7	4300
1939 OR EARLIER.	231	89	46	39	23	23	10	4100
COMPLETE BATHROOMS								
1	592	149	112	104	110	84	33	5700
1 AND ONE-HALF	68	7	5	8	12	19	16	10200
2 OR MORE.	61	7	6	8	10	16	15	9900
ALSO USED BY ANOTHER HOUSEHOLD	-	-	-	-	-	-	-	-
NONE	187	80	36	29	17	15	3	3300
COMPLETE KITCHEN FACILITIES								
FOR EXCLUSIVE USE OF HOUSEHOLD	775	180	129	130	141	125	65	6100
ALSO USED BY ANOTHER HOUSEHOLD	-	-	-	-	-	-	-	-
NO COMPLETE KITCHEN FACILITIES	133	67	30	20	8	8	1	3000-
ROOMS								
3 ROOMS OR LESS.	55	30	5	6	7	2	-	3000-
4 ROOMS.	203	73	35	36	30	21	8	4600
5 ROOMS.	325	84	59	54	55	56	16	5700
6 ROOMS.	211	39	46	29	40	33	23	6300
7 ROOMS OR MORE.	115	20	13	25	17	21	20	7000
MEDIAN	5.1	4.7	5.2	5.1	5.2	5.3	5.9	...
BEDROOMS								
NONE AND 1	33	26	4	1	1	1	1	...
2	312	120	51	47	46	38	10	4400
3 OR MORE.	563	100	104	101	102	94	56	6400
PERSONS								
1 PERSON	165	110	24	13	12	1	-	3000-
2 PERSONS.	223	72	55	37	23	31	6	4400
3 PERSONS.	142	24	16	27	28	31	17	7400
4 PERSONS.	116	13	19	23	27	24	10	7400
5 PERSONS.	75	7	10	14	20	12	12	8000
6 PERSONS OR MORE.	167	20	35	36	39	35	21	7200
MEDIAN	3.0	1.0	2.5	3.4	3.9	3.7	4.5	...
UNITS WITH SUBFAMILIES	43	0	6	8	12	3	8	7400
UNITS WITH NONRELATIVES.	27	0	7	3	3	3	2	...
PLUMBING FACILITIES BY PERSONS PER ROOM								
WITH ALL PLUMBING FACILITIES	721	164	122	121	132	118	64	6200
1.00 OR LESS	608	158	103	101	106	91	48	5800
1.01 TO 1.50	76	4	11	11	16	21	13	9200
1.51 OR MORE	37	3	8	8	9	6	3	...
LACKING SOME OR ALL PLUMBING FACILITIES.	187	88	36	29	17	15	3	3300
1.00 OR LESS	147	76	28	17	12	13	2	3000-
1.01 TO 1.50	22	5	5	10	2	1	1	...
1.51 OR MORE	18	7	3	3	4	1	-	...
HOUSEHOLD COMPOSITION BY AGE OF HEAD								
2-OR-MORE-PERSON HOUSEHOLDS.	743	136	135	136	137	132	66	6500
MALE HEAD, WIFE PRESENT, NO NONRELATIVES	526	70	76	92	113	115	60	7700
UNDER 25 YEARS	24	3	2	4	7	9	-	...
25 TO 29 YEARS	39	1	-	5	12	16	5	10400
30 TO 34 YEARS	40	1	1	11	11	13	3	8900
35 TO 44 YEARS	104	8	9	16	29	21	22	9000
45 TO 64 YEARS	213	24	29	36	45	51	28	8200
65 YEARS AND OVER.	105	32	35	21	9	6	1	4100
OTHER MALE HEAD.	35	0	8	8	7	3	3	...
UNDER 65 YEARS	26	4	4	6	6	3	2	...
65 YEARS AND OVER.	9	2	3	2	1	-	1	...
FEMALE HEAD.	182	60	51	37	17	14	3	4200
UNDER 65 YEARS	129	37	33	30	13	12	3	4600
65 YEARS AND OVER.	54	22	18	7	4	2	1	3500
1-PERSON HOUSEHOLDS.	165	110	24	13	12	1	-	3000-
UNDER 65 YEARS	60	27	13	12	7	1	-	3400
65 YEARS AND OVER.	105	80	10	2	5	-	-	3000-
OWN CHILDREN UNDER 18 YEARS OLD BY AGE GROUP								
NO OWN CHILDREN UNDER 18 YEARS	524	199	108	75	64	55	22	4200
WITH OWN CHILDREN UNDER 18 YEARS	384	53	51	74	84	78	45	7500
UNDER 6 YEARS ONLY	46	4	1	4	16	17	4	9600
1	26	4	1	2	5	12	3	...
2	17	1	-	1	10	5	1	...
3 OR MORE.	3	-	-	-	-	-	-	...
6 TO 17 YEARS ONLY	233	37	33	48	46	40	30	6900
1	84	17	10	16	15	11	15	6900
2	51	8	7	10	13	9	5	7300
3 OR MORE.	98	12	17	22	17	20	10	6800
BOTH AGE GROUPS.	104	11	17	22	22	21	11	7300
2	22	3	7	3	3	6	3	...
3 OR MORE.	83	9	16	16	19	14	9	7200

TABLE A-4. INCOME OF FAMILIES AND PRIMARY INDIVIDUALS IN OWNER AND RENTER OCCUPIED HOUSING UNITS WITH NEGRO HEAD OF HOUSEHOLD: 1974--CONTINUED
(NUMBERS IN THOUSANDS. DATA BASED ON SAMPLE. SEE TEXT. FOR MINIMUM BASE FOR DERIVED FIGURES (PERCENT, MEDIAN, ETC.) AND MEANING OF SYMBOLS, SEE TEXT)

UNITED STATES OUTSIDE STANDARD METROPOLITAN STATISTICAL AREAS	TOTAL	LESS THAN \$3,000	\$3,000 TO \$4,999	\$5,000 TO \$6,999	\$7,000 TO \$9,999	\$10,000 TO \$14,999	\$15,000 OR MORE	MEDIAN (DOLLARS)
OWNER OCCUPIED UNITS--CONTINUED								
YEARS OF SCHOOL COMPLETED BY HEAD								
NO SCHOOL YEARS COMPLETED	13	8	3	1	1	1	-	...
ELEMENTARY:								
LESS THAN 8 YEARS	380	145	86	50	52	33	14	4100
8 YEARS	96	26	24	17	15	12	2	4900
HIGH SCHOOL:								
1 TO 3 YEARS	184	45	26	40	36	26	11	6100
4 YEARS	156	22	13	34	33	35	20	7900
COLLEGE:								
1 TO 3 YEARS	39	4	5	3	5	17	5	10700
4 YEARS OR MORE	39	2	2	5	8	9	13	11400
MEDIAN	8.6	6.4	7.1	9.8	9.5	10.9	12.3	...
YEAR HEAD MOVED INTO UNIT								
1973 OR LATER	92	24	7	23	14	19	5	6300
MOVED IN WITHIN PAST 12 MONTHS	54	16	3	17	9	6	2	5900
APRIL 1970 TO 1972	165	20	35	22	39	38	10	7400
1965 TO MARCH 1970	168	35	31	25	29	26	21	6400
1960 TO 1964	121	26	15	27	23	18	11	6400
1950 TO 1959	153	50	25	21	23	21	12	5100
1949 OR EARLIER	210	95	46	32	20	12	6	3400
SPECIFIED OWNER OCCUPIED ¹	710	184	128	115	117	105	61	5700
VALUE								
LESS THAN \$5,000	121	56	29	16	12	7	3	3300
\$5,000 TO \$9,999	185	64	36	35	30	15	5	4600
\$10,000 TO \$14,999	133	25	26	26	24	25	8	6200
\$15,000 TO \$19,999	127	16	25	21	28	25	12	7200
\$20,000 TO \$24,999	66	10	4	12	13	14	12	8400
\$25,000 TO \$34,999	50	6	4	4	8	14	14	10900
\$35,000 OR MORE	28	6	4	1	2	6	8	...
MEDIAN	11800	7800	9900	11300	13600	16400	21100	...
VALUE-INCOME RATIO								
LESS THAN 1.5	256	23	33	43	52	59	46	8700
1.5 TO 1.9	89	10	13	13	19	18	10	7500
2.0 TO 2.4	89	18	12	16	24	15	3	6700
2.5 TO 2.9	56	11	15	11	11	7	1	5400
3.0 TO 3.9	82	27	20	21	10	4	-	4400
4.0 OR MORE	135	91	30	10	2	1	-	3000-
NOT COMPUTED	4	4	-	-	-	-	-	...
MORTGAGE STATUS								
MORTGAGE OR SIMILAR DEBT	351	49	50	65	70	71	46	7500
OWNED FREE AND CLEAR	359	135	78	50	47	35	15	4100
REAL ESTATE TAXES LAST YEAR								
MEAN (PER \$1,000 VALUE)	8	7	8	8	6	7	13	...
SELECTED MONTHLY HOUSING COSTS ²								
UNITS WITH A MORTGAGE								
LESS THAN \$100	351	49	50	65	70	71	46	7500
\$100 TO \$149	80	22	16	21	15	4	2	5200
\$150 TO \$199	114	13	19	20	28	26	7	7500
\$200 TO \$249	52	3	13	12	17	21	16	9200
\$250 TO \$299	21	3	3	3	2	5	8	...
\$300 OR MORE	9	-	-	1	-	3	6	...
NOT REPORTED	8	1	-	-	2	1	4	...
MEDIAN	36	7	2	8	6	10	4	...
UNITS WITH NO MORTGAGE								
LESS THAN \$50	359	135	78	50	47	35	15	4100
\$50 TO \$69	210	98	50	28	16	14	5	3300
\$70 TO \$99	66	20	7	11	17	8	3	6100
\$100 TO \$149	31	6	11	6	4	3	1	...
\$150 TO \$199	6	1	1	-	-	2	1	...
\$200 OR MORE	1	-	-	-	-	-	1	...
NOT REPORTED	1	-	-	-	-	1	-	...
MEDIAN	44	11	8	4	10	6	4	6300
SELECTED MONTHLY HOUSING COSTS AS PERCENTAGE OF INCOME ²								
UNITS WITH A MORTGAGE								
LESS THAN 10 PERCENT	351	49	50	65	70	71	46	7500
10 TO 14 PERCENT	20	-	1	1	2	3	14	...
15 TO 19 PERCENT	66	-	4	4	14	28	20	12500
20 TO 24 PERCENT	60	-	4	13	20	18	6	9100
25 TO 34 PERCENT	46	-	6	10	20	8	2	8000
35 PERCENT OR MORE	42	4	9	19	6	4	-	5800
NOT COMPUTED	80	37	28	11	3	-	-	3200
NOT REPORTED	1	1	-	-	-	-	-	...
MEDIAN	36	7	2	8	6	10	4	...
UNITS WITH NO MORTGAGE								
LESS THAN 10 PERCENT	359	135	78	50	47	35	15	4100
10 TO 14 PERCENT	114	6	21	22	28	25	11	7700
15 TO 19 PERCENT	68	22	21	15	8	3	-	4200
20 TO 24 PERCENT	45	22	15	8	1	-	-	3000
25 TO 34 PERCENT	31	19	11	-	-	-	-	...
35 PERCENT OR MORE	27	24	1	-	-	-	-	...
NOT COMPUTED	26	1	-	-	-	-	-	...
NOT REPORTED	3	3	-	-	-	-	-	...
MEDIAN	44	11	8	4	10	6	4	6300
MEDIAN	13	22	13	10	10-

¹LIMITED TO 1-FAMILY HOMES ON LESS THAN 10 ACRES AND NO BUSINESS ON PROPERTY.

²SUM OF PAYMENTS FOR REAL ESTATE TAXES, PROPERTY INSURANCE, UTILITIES, FUEL, WATER, AND MORTGAGE PAYMENT AT TIME OF ENUMERATION.

TABLE A-4. INCOME OF FAMILIES AND PRIMARY INDIVIDUALS IN OWNER AND RENTER OCCUPIED HOUSING UNITS WITH NEGRO HEAD OF HOUSEHOLD: 1974--CONTINUED
(NUMBERS IN THOUSANDS. DATA BASED ON SAMPLE, SEE TEXT, FOR MINIMUM BASE FOR DERIVED FIGURES (PERCENT, MEDIAN, ETC.) AND MEANING OF SYMBOLS, SEE TEXT)

UNITED STATES OUTSIDE STANDARD METROPOLITAN STATISTICAL AREAS	TOTAL	LESS THAN \$3,000	\$3,000 TO \$4,999	\$5,000 TO \$6,999	\$7,000 TO \$9,999	\$10,000 TO \$14,999	\$15,000 OR MORE	MEDIAN (DOLLARS)
OWNER OCCUPIED UNITS	908	252	159	149	149	133	66	5600
HEATING EQUIPMENT								
WARM-AIR FURNACE	234	36	29	39	36	59	36	8100
STEAM OR HOT WATER	17	1	1	6	2	1	6	...
BUILT-IN ELECTRIC UNITS	43	3	9	8	10	8	4	7200
FLOOR, WALL, OR PIPELESS FURNACE	72	21	8	11	19	7	6	6400
OTHER MEANS	541	190	112	86	82	57	14	4400
NONE	1	1	-	-	-	-	-	...
SOURCE OF WATER								
PUBLIC SYSTEM OR PRIVATE COMPANY	552	142	98	93	92	83	44	5800
INDIVIDUAL WELL	305	83	53	49	52	46	22	5700
OTHER	51	26	8	8	4	4	1	3000-
SEWAGE DISPOSAL								
PUBLIC SEWER	336	90	60	51	56	43	36	5700
SEPTIC TANK OR CESSPOOL	432	96	71	76	82	78	29	6300
OTHER	141	66	27	23	10	12	2	3300
SELECTED CHARACTERISTICS								
WITH AIR CONDITIONING	269	28	32	51	60	58	40	8200
ROOM UNIT(S)	216	24	26	42	55	46	24	7900
CENTRAL SYSTEM	53	5	6	8	5	12	17	11100
WITH BASEMENT	93	16	9	17	12	15	23	8100
OWNED SECOND HOME	12	2	1	2	2	1	3	...
AUTOMOBILES AVAILABLE:								
1	448	97	97	82	87	66	19	5700
2 OR MORE	205	15	8	33	40	63	46	10500
RENTER OCCUPIED UNITS	713	280	148	115	82	71	17	4000
UNITS IN STRUCTURE								
1	535	220	111	87	61	45	12	3900
2 TO 4	98	42	20	12	9	12	3	3700
5 TO 19	41	7	11	10	8	6	-	5600
20 OR MORE	15	2	2	1	3	7	-	...
MOBILE HOME OR TRAILER	24	9	5	4	1	2	2	...
YEAR STRUCTURE BUILT								
APRIL 1970 OR LATER	46	11	10	11	7	7	1	5400
1965 TO MARCH 1970	48	18	7	6	7	10	-	4700
1960 TO 1964	54	24	8	12	3	7	1	3800
1950 TO 1959	106	37	21	16	19	9	2	4500
1940 TO 1949	119	52	24	21	11	9	3	3700
1939 OR EARLIER	340	138	78	48	36	29	10	3800
COMPLETE BATHROOMS								
1	389	123	86	68	50	53	9	4700
1 AND ONE-HALF	22	6	4	4	4	2	2	...
2 OR MORE	10	2	2	3	-	2	-	...
ALSO USED BY ANOTHER HOUSEHOLD	8	1	1	-	3	3	-	...
NONE	285	147	55	40	25	11	6	3000-
COMPLETE KITCHEN FACILITIES								
FOR EXCLUSIVE USE OF HOUSEHOLD	494	166	109	84	59	59	14	4400
ALSO USED BY ANOTHER HOUSEHOLD	6	-	1	-	3	1	-	...
NO COMPLETE KITCHEN FACILITIES	213	112	37	31	20	11	3	3000-
ROOMS								
1 AND 2 ROOMS	54	32	6	4	5	7	-	3000-
3 ROOMS	182	93	43	26	14	5	1	3000-
4 ROOMS	216	75	51	37	26	20	7	4300
5 ROOMS	152	45	30	29	27	20	1	5100
6 ROOMS OR MORE	109	34	19	19	11	19	7	5200
MEDIAN	4.1	3.7	4.0	4.3	4.4	4.7
BEDROOMS								
NONE	19	0	1	1	4	6	-	...
1	149	82	31	19	11	5	-	3000-
2	314	118	71	54	34	29	8	4100
3 OR MORE	231	74	45	41	33	31	8	4900
PERSONS								
1 PERSON	195	125	26	16	13	15	-	3000-
2 PERSONS	143	54	43	21	15	5	4	3800
3 PERSONS	91	25	20	16	20	7	3	5100
4 PERSONS	93	34	17	12	11	17	1	4400
5 PERSONS	65	10	14	18	10	11	2	6000
6 PERSONS OR MORE	127	32	28	31	13	17	7	5300
MEDIAN	2.7	1.6	2.7	3.8	3.2	4.0
UNITS WITH SUBFAMILIES	20	0	1	5	4	2	1	...
UNITS WITH NONRELATIVES	26	10	9	5	1	1	-	...
PLUMBING FACILITIES BY PERSONS PER ROOM								
WITH ALL PLUMBING FACILITIES	423	132	91	75	56	58	11	4700
1.00 OR LESS	348	118	73	57	46	43	11	4500
1.01 TO 1.50	50	10	10	13	6	11	-	5800
1.51 OR MORE	26	5	9	5	3	4	-	...
LACKING SOME OR ALL PLUMBING FACILITIES	290	147	57	40	26	13	6	3000-
1.00 OR LESS	205	119	36	21	18	9	1	3000-
1.01 TO 1.50	39	15	10	7	3	4	1	3900
1.51 OR MORE	46	13	11	12	5	1	4	4800

TABLE A-4. INCOME OF FAMILIES AND PRIMARY INDIVIDUALS IN OWNER AND RENTER OCCUPIED HOUSING UNITS WITH NEGRO HEAD OF HOUSEHOLD: 1974--CONTINUED
 (NUMBERS IN THOUSANDS. DATA BASED ON SAMPLE, SEE TEXT. FOR MINIMUM BASE FOR DERIVED FIGURES (PERCENT, MEDIAN, ETC.) AND MEANING OF SYMBOLS, SEE TEXT)

UNITED STATES OUTSIDE STANDARD METROPOLITAN STATISTICAL AREAS	TOTAL	LESS THAN \$3,000	\$3,000 TO \$4,999	\$5,000 TO \$6,999	\$7,000 TO \$9,999	\$10,000 TO \$14,999	\$15,000 OR MORE	MEDIAN (DOLLARS)
RENTER OCCUPIED UNITS--CONTINUED								
SELECTED CHARACTERISTICS								
WITH AIR CONDITIONING	92	22	10	18	10	28	4	6500
ROOM UNIT(S)	63	20	3	13	3	21	4	6300
CENTRAL SYSTEM	29	2	7	5	7	7	-	...
4 FLOORS OR MORE	9	1	2	1	3	2	-	...
WITH ELEVATOR	7	1	-	1	3	2	-	...
OWNED SECOND HOME	7	1	-	-	-	3	2	...
AUTOMOBILES AVAILABLE:								
1.	299	65	65	66	54	42	6	5600
2 OR MORE	64	3	3	12	17	20	8	9300
UNITS IN PUBLIC HOUSING PROJECT	78	27	18	18	8	6	2	4300
PRIVATE UNITS WITH GOVERNMENT RENT SUBSIDY	17	5	1	3	5	3	-	...

TABLE A-5. VALUE OF OWNER OCCUPIED HOUSING UNITS WITH NEGRO HEAD OF HOUSEHOLD: 1974

(NUMBERS IN THOUSANDS. DATA BASED ON SAMPLE, SEE TEXT, FOR MINIMUM BASE FOR DERIVED FIGURES (PERCENT, MEDIAN, ETC.) AND MEANING OF SYMBOLS, SEE TEXT)

UNITED STATES TOTAL	TOTAL	LESS THAN \$5,000	\$5,000 TO \$9,999	\$10,000 TO \$14,999	\$15,000 TO \$24,999	\$25,000 OR MORE	MEDIAN (DOLLARS)
SPECIFIED OWNER OCCUPIED ¹	2 686	185	428	447	947	679	18000
YEAR STRUCTURE BUILT							
APRIL 1970 OR LATER	226	6	10	9	104	97	23500
1965 TO MARCH 1970	235	14	25	36	80	79	20300
1960 TO 1964	278	14	29	40	106	90	20300
1950 TO 1959	527	29	69	95	192	142	18700
1940 TO 1949	452	45	73	77	154	104	17000
1939 OR EARLIER	967	78	223	190	310	166	14800
COMPLETE BATHROOMS							
1	1 627	109	320	341	607	251	15700
1 AND ONE-HALF	420	6	23	37	190	165	22600
2 OR MORE	442	1	16	40	133	251	25000+
ALSO USED BY ANOTHER HOUSEHOLD	-	-	-	-	-	-	***
NONE	197	69	70	29	18	11	7100
COMPLETE KITCHEN FACILITIES							
FOR EXCLUSIVE USE OF HOUSEHOLD	2 561	133	385	432	942	669	18500
ALSO USED BY ANOTHER HOUSEHOLD	-	-	-	-	-	-	-
NO COMPLETE KITCHEN FACILITIES	125	52	43	15	5	10	6200
ROOMS							
1 AND 2 ROOMS	7	5	-	-	2	-	***
3 ROOMS	46	14	20	11	2	-	7200
4 ROOMS	344	55	106	89	73	22	10700
5 ROOMS	848	60	138	152	329	168	17200
6 ROOMS	818	35	96	127	324	235	19600
7 ROOMS OR MORE	623	15	68	68	218	253	22300
MEDIAN	5.6	4.8	5.1	5.3	5.7	6.1	***
BEDROOMS							
NONE AND 1	57	18	16	12	10	2	8400
2	792	81	185	172	231	123	13800
3 OR MORE	1 837	86	228	264	706	554	19800
PERSONS							
1 PERSON	339	48	83	68	87	54	12800
2 PERSONS	566	51	107	102	183	122	16200
3 PERSONS	484	20	64	71	188	141	19600
4 PERSONS	424	16	47	70	150	141	20300
5 PERSONS	341	14	43	55	126	104	19700
6 PERSONS OR MORE	531	37	84	81	213	117	18000
MEDIAN	3.4	2.4	2.9	3.2	3.6	3.6	***
UNITS WITH SUBFAMILIES	120	8	23	17	44	28	17700
UNITS WITH NONRELATIVES	129	6	19	23	49	32	18400
PLUMBING FACILITIES BY PERSONS PER ROOM							
WITH ALL PLUMBING FACILITIES	2 504	116	360	424	935	669	18800
1.00 OR LESS	2 219	104	313	378	815	610	18900
1.01 TO 1.50	220	9	32	35	93	50	18600
1.51 OR MORE	65	3	14	11	27	9	16400
LACKING SOME OR ALL PLUMBING FACILITIES	183	69	68	23	12	10	6600
1.00 OR LESS	139	53	50	22	8	6	6700
1.01 TO 1.50	27	10	12	1	1	4	***
1.51 OR MORE	17	6	7	1	3	-	***
HOUSEHOLD COMPOSITION BY AGE OF HEAD							
2-OR-MORE-PERSON HOUSEHOLDS	2 347	137	345	379	861	625	18600
MALE HEAD, WIFE PRESENT, NO NONRELATIVES	1 680	69	220	244	640	507	19800
UNDER 25 YEARS	41	2	5	5	27	2	18300
25 TO 29 YEARS	125	4	10	8	47	2	22300
30 TO 34 YEARS	195	7	23	18	56	72	21800
35 TO 44 YEARS	413	9	38	70	150	145	20900
45 TO 64 YEARS	696	29	99	101	263	203	19500
65 YEARS AND OVER	211	18	45	46	67	36	14700
OTHER MALE HEAD	148	10	31	25	52	30	16600
UNDER 65 YEARS	117	6	24	22	40	25	16700
65 YEARS AND OVER	30	3	7	3	13	4	***
FEMALE HEAD	520	59	94	110	168	88	14800
UNDER 65 YEARS	420	40	69	91	145	75	15700
65 YEARS AND OVER	100	19	25	19	23	13	11400
1-PERSON HOUSEHOLDS	339	48	83	68	87	54	12800
UNDER 65 YEARS	170	16	30	39	57	28	14900
65 YEARS AND OVER	169	32	53	29	30	25	10000
OWN CHILDREN UNDER 18 YEARS OLD BY AGE GROUP							
NO OWN CHILDREN UNDER 18 YEARS	1 351	119	273	243	422	294	15900
WITH OWN CHILDREN UNDER 18 YEARS	1 335	66	155	204	526	365	19600
UNDER 6 YEARS ONLY	169	6	15	15	72	62	21800
1	105	3	5	12	45	41	22300
2	56	3	9	3	21	20	21200
3 OR MORE	8	1	1	-	6	1	***
6 TO 17 YEARS ONLY	797	41	101	132	300	222	19100
1	288	17	33	54	104	81	18900
2	193	8	16	28	80	61	20600
3 OR MORE	316	16	52	51	117	81	16400
BOTH AGE GROUPS	369	18	39	57	154	101	19600
2	85	1	4	7	37	35	23000
3 OR MORE	284	17	35	50	116	66	18500

¹LIMITED TO 1-FAMILY HOMES ON LESS THAN 10 ACRES AND NO BUSINESS ON PROPERTY.

TABLE A-5. VALUE OF OWNER OCCUPIED HOUSING UNITS WITH NEGRO HEAD OF HOUSEHOLD: 1974--CONTINUED

(NUMBERS IN THOUSANDS. DATA BASED ON SAMPLE, SEE TEXT. FOR MINIMUM BASE FOR DERIVED FIGURES (PERCENT, MEDIAN, ETC.) AND MEANING OF SYMBOLS, SEE TEXT)

UNITED STATES TOTAL	TOTAL	LESS THAN \$5,000	\$5,000 TO \$9,999	\$10,000 TO \$14,999	\$15,000 TO \$24,999	\$25,000 OR MORE	MEDIAN (DOLLARS)
SPECIFIED OWNER OCCUPIED ¹ --CONTINUED							
YEARS OF SCHOOL COMPLETED BY HEAD							
NO SCHOOL YEARS COMPLETED	30	1	7	3	13	5	...
ELEMENTARY:							
LESS THAN 8 YEARS	657	95	159	137	164	101	12700
8 YEARS	248	27	58	34	92	37	15600
HIGH SCHOOL:							
1 TO 3 YEARS	552	30	117	113	206	86	15800
4 YEARS	723	25	70	114	276	238	20500
COLLEGE:							
1 TO 3 YEARS	248	6	11	18	113	100	22900
4 YEARS OR MORE	228	1	5	29	83	110	24500
MEDIAN	11	8	9	11	12	12	...
YEAR HEAD MOVED INTO UNIT							
1973 OR LATER	336	14	32	37	123	131	22000
MOVED IN WITHIN PAST 12 MONTHS	194	9	17	20	73	74	21900
APRIL 1970 TO 1972	486	20	51	51	208	156	20800
1965 TO MARCH 1970	606	33	77	110	215	172	18900
1960 TO 1964	409	24	55	96	148	87	17100
1950 TO 1959	480	42	109	75	162	92	15900
1949 OR EARLIER	369	52	105	80	92	41	11800
MORTGAGE STATUS							
MORTGAGE OR SIMILAR DEBT	1 844	52	180	294	750	568	20300
OWNED FREE AND CLEAR	845	133	248	154	199	111	11300
REAL ESTATE TAXES LAST YEAR							
MEAN(PER \$1000 VALUE)	14	19	11	12	14	15	...
MORTGAGE INSURANCE							
UNITS WITH A MORTGAGE	1 844	52	180	294	750	568	20300
INSURED BY FHA, VA, OR FARMERS HOME ADMIN.	877	9	47	125	429	267	21000
NOT INSURED OR INSURED BY PRIVATE MORTGAGE INSURANCE ²	903	41	123	158	302	279	19300
NOT REPORTED	64	1	9	11	19	23	20300
UNITS WITH NO MORTGAGE	845	133	248	154	199	111	11300
SELECTED MONTHLY HOUSING COSTS ³							
UNITS WITH A MORTGAGE							
LESS THAN \$100	1 842	52	180	294	748	568	20300
\$100 TO \$149	162	23	48	47	39	5	11100
\$150 TO \$199	463	16	85	116	196	50	15700
\$200 TO \$249	437	4	23	70	245	95	20000
\$250 TO \$299	294	1	4	19	151	118	23100
\$300 OR MORE	148	-	-	4	45	99	25000+
NOT REPORTED	144	-	-	2	12	130	25000+
MEDIAN	194	8	20	35	60	70	20600
UNITS WITH NO MORTGAGE	844	133	248	153	199	111	11300
LESS THAN \$50	376	93	152	64	42	25	8100
\$50 TO \$69	167	18	47	39	48	14	12200
\$70 TO \$99	124	5	20	27	54	17	16700
\$100 TO \$149	55	2	3	5	20	25	23800
\$150 TO \$199	14	-	-	-	8	6	...
\$200 OR MORE	6	-	1	-	1	3	...
NOT REPORTED	104	14	24	19	26	20	13500
MEDIAN	50-	50-	50-	52	68	80	...
SELECTED MONTHLY HOUSING COSTS AS PERCENTAGE OF INCOME ³							
UNITS WITH A MORTGAGE							
LESS THAN 10 PERCENT	1 842	52	180	294	748	568	20300
10 TO 14 PERCENT	157	4	12	35	65	41	19300
15 TO 19 PERCENT	388	7	40	64	163	114	20100
20 TO 24 PERCENT	321	5	32	39	123	122	21800
25 TO 34 PERCENT	235	3	20	29	108	76	21100
35 PERCENT OR MORE	246	14	24	44	95	69	19300
NOT COMPUTED	300	11	33	47	132	77	19500
NOT REPORTED	2	-	-	1	1	-	...
MEDIAN	194	8	20	35	60	70	20600
UNITS WITH NO MORTGAGE	844	133	248	153	199	111	11300
LESS THAN 10 PERCENT	289	45	87	55	73	29	11100
10 TO 14 PERCENT	144	22	46	29	28	19	10700
15 TO 19 PERCENT	100	15	33	20	25	7	10500
20 TO 24 PERCENT	75	16	21	10	13	14	10100
25 TO 34 PERCENT	58	14	17	8	10	10	9700
35 PERCENT OR MORE	71	6	20	12	22	11	13900
NOT COMPUTED	4	1	1	-	2	-	...
NOT REPORTED	104	14	24	19	26	20	13500
MEDIAN	13	13	13	12	12	14	...
ACQUISITION OF PROPERTY							
PLACED OR ASSUMED A MORTGAGE	2 323	109	324	392	871	626	18900
ACQUIRED THROUGH INHERITANCE OR GIFT	118	26	34	20	23	15	9800
PAID ALL CASH	185	41	51	28	40	26	10100
ACQUIRED IN OTHER MANNER	42	6	12	6	9	9	12600
NOT REPORTED	18	3	7	1	4	3	...

¹LIMITED TO 1-FAMILY HOMES ON LESS THAN 10 ACRES AND NO BUSINESS ON PROPERTY.²DATA ARE NOT SEPARABLE.³SUM OF PAYMENTS FOR REAL ESTATE TAXES, PROPERTY INSURANCE, UTILITIES, FUEL, WATER, AND MORTGAGE PAYMENT AT TIME OF ENUMERATION.

TABLE A-5. VALUE OF OWNER OCCUPIED HOUSING UNITS WITH NEGRO HEAD OF HOUSEHOLD: 1974--CONTINUED

(NUMBERS IN THOUSANDS. DATA BASED ON SAMPLE, SEE TEXT. FOR MINIMUM BASE FOR DERIVED FIGURES (PERCENT, MEDIAN, ETC.), AND MEANING OF SYMBOLS, SEE TEXT)

UNITED STATES TOTAL	TOTAL	LESS THAN \$5,000	\$5,000 TO \$9,999	\$10,000 TO \$14,999	\$15,000 TO \$24,999	\$25,000 OR MORE	MEDIAN (DOLLARS)
SPECIFIED OWNER OCCUPIED ¹ --CONTINUED							
ALTERATIONS AND REPAIRS							
NO ALTERATIONS OR REPAIRS	1 158	105	202	214	373	263	16500
ALTERATIONS AND REPAIRS COSTING LESS THAN \$100 ²	657	38	99	99	264	157	18500
ADDITIONS	5	1	1	-	1	2	...
ALTERATIONS	97	1	12	12	47	25	20000
REPLACEMENTS	118	11	23	24	37	24	15400
REPAIRS	523	27	78	76	214	128	18700
ALTERATIONS AND REPAIRS COSTING \$100 OR MORE ²	1 033	49	145	169	376	293	19100
ADDITIONS	114	7	12	17	54	23	18800
ALTERATIONS	373	16	62	60	126	110	18900
REPLACEMENTS	390	21	46	63	146	114	19400
REPAIRS	569	20	68	101	218	182	19800
NOT REPORTED	37	2	7	5	11	12	...
PLANS FOR IMPROVEMENTS DURING NEXT 12 MONTHS							
NONE PLANNED	1 176	82	168	189	411	326	18600
SOME PLANNED	1 216	89	205	197	427	298	17700
COSTING LESS THAN \$100	144	10	18	27	58	32	18000
COSTING \$100 OR MORE	992	71	175	159	338	249	17700
DON'T KNOW	73	8	12	10	28	14	17300
NOT REPORTED	7	-	1	-	3	3	...
DON'T KNOW	258	12	49	56	99	42	16200
NOT REPORTED	36	2	7	5	10	12	...
HEATING EQUIPMENT							
WARM-AIR FURNACE	1 141	22	87	134	496	401	21600
STEAM OR HOT WATER	319	2	35	36	116	131	22600
BUILT-IN ELECTRIC UNITS	82	-	3	10	46	23	21100
FLOOR, WALL, OR PIPELESS FURNACE	340	13	36	82	144	65	17700
OTHER MEANS	801	147	268	185	143	58	9700
NONE	3	1	-	-	3	-	...
AIR CONDITIONING							
ROOM UNIT(S)	904	29	119	175	388	192	18300
CENTRAL SYSTEM	280	-	4	20	103	153	25000+
NONE	1 503	156	305	252	456	333	15800
BASEMENT							
WITH BASEMENT	1 066	21	116	143	424	361	20900
NO BASEMENT	1 620	164	312	304	523	318	15600
SOURCE OF WATER							
PUBLIC SYSTEM OR PRIVATE COMPANY	2 385	125	356	404	870	630	18500
INDIVIDUAL WELL	260	41	57	41	73	47	13800
OTHER	41	19	15	2	4	2	5700
SEWAGE DISPOSAL							
PUBLIC SEWER	2 086	93	283	350	781	580	19100
SEPTIC TANK OR CESSPOOL	476	46	102	79	157	92	15700
OTHER	124	47	43	18	9	7	6800
HOUSE HEATING FUEL							
UTILITY GAS	1 774	87	260	318	639	469	18500
BOTTLED, TANK, OR LP GAS	230	43	64	44	51	28	10800
FUEL OIL, KEROSENE, ETC.	447	25	78	65	164	115	18400
ELECTRICITY	159	1	6	16	79	55	22000
COAL OR COKE	42	10	13	2	8	9	9400
WOOD	31	18	7	2	3	2	...
OTHER FUEL	-	-	-	-	-	-	...
NONE	3	1	-	-	3	-	...
COOKING FUEL							
UTILITY GAS	1 631	77	270	294	588	403	18000
BOTTLED, TANK, OR LP GAS	271	54	80	51	60	27	10200
ELECTRICITY	753	42	70	101	300	241	20500
FUEL OIL, KEROSENE, ETC.	3	1	2	-	-	-	...
COAL OR COKE	6	1	2	1	-	-	...
WOOD	20	8	5	2	-	5	...
OTHER FUEL	-	-	-	-	-	-	...
NONE	2	1	1	-	-	-	...
SELECTED CHARACTERISTICS							
OWNED SECOND HOME	58	2	5	7	17	27	24000
WITH GARAGE OR CARPORT ON PROPERTY	1 372	16	102	190	581	484	21500
AUTOMOBILES AVAILABLE:							
1	1 186	72	196	217	445	256	17400
2	802	22	67	103	311	299	21700
3 OR MORE	171	4	19	22	65	59	21000
TRUCKS AVAILABLE:							
1	356	21	60	71	120	83	17100
2 OR MORE	24	1	3	3	9	7	...
FAILURES IN PLUMBING AND EQUIPMENT							
UNITS OCCUPIED 3 MONTHS OR LONGER	2 633	183	424	442	927	656	17900
UNUSABLE 6 HOURS OR LONGER:							
WATER SUPPLY	47	12	9	7	14	5	11700
SEWAGE DISPOSAL	57	6	8	6	22	15	19000
FLUSH TOILET	71	13	14	15	26	3	12900
UNITS OCCUPIED LAST WINTER	2 559	180	415	436	894	634	17800
UNUSABLE 6 HOURS OR LONGER:							
HEATING EQUIPMENT	158	9	20	30	45	54	19500

¹LIMITED TO 1-FAMILY HOMES ON LESS THAN 10 ACRES AND NO BUSINESS ON PROPERTY.²COMPONENTS MAY NOT ADD TO TOTAL BECAUSE MORE THAN ONE IMPROVEMENT WAS MADE.

TABLE A-5. VALUE OF OWNER OCCUPIED HOUSING UNITS WITH NEGRO HEAD OF HOUSEHOLD: 1974--CONTINUED

(NUMBERS IN THOUSANDS. DATA BASED ON SAMPLE, SEE TEXT. FOR MINIMUM BASE FOR DERIVED FIGURES (PERCENT, MEDIAN, ETC.) AND MEANING OF SYMBOLS, SEE TEXT)

UNITED STATES INSIDE STANDARD METROPOLITAN STATISTICAL AREAS TOTAL	TOTAL	LESS THAN \$5,000	\$5,000 TO \$9,999	\$10,000 TO \$14,999	\$15,000 TO \$24,999	\$25,000 OR MORE	MEDIAN (DOLLARS)
SPECIFIED OWNER OCCUPIED ¹	1 976	64	244	314	755	600	19900
YEAR STRUCTURE BUILT							
APRIL 1970 OR LATER	141	2	3	3	62	70	25000+
1965 TO MARCH 1970	120	-	2	11	41	65	25000+
1960 TO 1964	192	3	8	19	78	83	23400
1950 TO 1959	410	10	37	71	162	130	20400
1940 TO 1949	333	13	38	50	133	99	20000
1939 OR EARLIER	781	35	155	161	278	152	16400
COMPLETE BATHROOMS							
1	1 145	43	190	244	461	207	17100
1 AND ONE-HALF	364	6	20	30	159	148	22900
2 OR MORE	406	1	16	31	122	235	25000+
ALSO USED BY ANOTHER HOUSEHOLD	-	-	-	-	-	-	-
NONE	62	14	17	9	12	9	9900
COMPLETE KITCHEN FACILITIES							
FOR EXCLUSIVE USE OF HOUSEHOLD	1 946	52	237	312	752	593	19900
ALSO USED BY ANOTHER HOUSEHOLD	-	-	-	-	-	-	-
NO COMPLETE KITCHEN FACILITIES	31	12	7	2	2	6	...
ROOMS							
1 AND 2 ROOMS	4	1	-	-	2	-	...
3 ROOMS	20	7	6	6	2	-	...
4 ROOMS	208	17	56	65	51	19	12400
5 ROOMS	573	19	69	98	247	140	19100
6 ROOMS	640	11	60	94	262	213	20900
7 ROOMS OR MORE	531	9	52	52	190	228	23000
MEDIAN	5.8	4.9	5.4	5.4	5.8	6.2	...
BEDROOMS							
NONE AND 1	32	6	9	7	9	2	...
2	575	32	105	130	191	116	16000
3 OR MORE	1 369	26	130	177	555	462	21300
PERSONS							
1 PERSON	207	11	39	45	69	44	16300
2 PERSONS	405	24	61	70	135	115	18500
3 PERSONS	379	7	43	47	156	126	20900
4 PERSONS	338	5	28	53	121	130	21800
5 PERSONS	275	6	30	41	110	87	20500
6 PERSONS OR MORE	372	10	42	58	164	98	19600
MEDIAN	3.5	2.4	3.0	3.4	3.6	3.6	...
UNITS WITH SUBFAMILIES	82	4	13	10	33	22	19400
UNITS WITH NONRELATIVES	106	2	16	18	40	30	19100
PLUMBING FACILITIES BY PERSONS PER ROOM							
WITH ALL PLUMBING FACILITIES	1 929	50	228	311	749	592	20000
1.00 OR LESS	1 738	45	204	279	662	547	20100
1.01 TO 1.50	162	3	20	25	72	42	19600
1.51 OR MORE	29	2	4	6	14	3	...
LACKING SOME OR ALL PLUMBING FACILITIES	47	14	16	3	6	8	8000
1.00 OR LESS	35	10	12	3	5	4	...
1.01 TO 1.50	9	2	2	-	1	4	...
1.51 OR MORE	3	1	2	-	-	-	...
HOUSEHOLD COMPOSITION BY AGE OF HEAD							
2-OR-MORE-PERSON HOUSEHOLDS	1 769	53	205	269	686	557	20200
MALE HEAD, WIFE PRESENT, NO NONRELATIVES	1 277	25	124	168	510	450	21300
UNDER 25 YEARS	35	1	4	5	23	2	...
25 TO 29 YEARS	102	2	7	7	43	42	23000
30 TO 34 YEARS	161	3	13	10	67	67	23000
35 TO 44 YEARS	320	2	20	57	117	123	21900
45 TO 64 YEARS	525	9	62	60	212	182	21200
65 YEARS AND OVER	134	8	17	29	47	34	17900
OTHER MALE HEAD	120	3	21	21	46	29	18200
UNDER 65 YEARS	94	2	15	18	34	25	18500
65 YEARS AND OVER	26	1	6	3	11	4	...
FEMALE HEAD	372	24	60	81	130	77	16700
UNDER 65 YEARS	316	20	43	71	117	66	17100
65 YEARS AND OVER	57	5	17	10	14	12	13600
1-PERSON HOUSEHOLDS	207	11	39	45	69	44	16300
UNDER 65 YEARS	121	4	20	26	43	26	17000
65 YEARS AND OVER	86	7	19	16	26	17	15200
OWN CHILDREN UNDER 18 YEARS OLD BY AGE GROUP							
NO OWN CHILDREN UNDER 18 YEARS	945	41	149	164	329	262	18600
WITH OWN CHILDREN UNDER 18 YEARS	1 031	22	95	150	425	339	20600
UNDER 6 YEARS ONLY	146	3	13	13	61	56	22200
1	93	1	4	11	39	37	22700
2	47	2	8	2	17	19	22000
3 OR MORE	6	-	-	-	6	-	...
6 TO 17 YEARS ONLY	603	14	65	92	239	194	20500
1	215	6	19	37	79	74	20700
2	154	3	12	21	65	54	21400
3 OR MORE	235	6	34	33	96	66	19700
BOTH AGE GROUPS	282	5	17	46	125	89	20600
2	74	-	3	6	32	33	23800
3 OR MORE	209	5	15	40	92	56	19800

¹ LIMITED TO 1-FAMILY HOMES ON LESS THAN 10 ACRES AND NO BUSINESS ON PROPERTY.

TABLE A-5. VALUE OF OWNER OCCUPIED HOUSING UNITS WITH NEGRO HEAD OF HOUSEHOLD: 1974--CONTINUED

(NUMBERS IN THOUSANDS. DATA BASED ON SAMPLE, SEE TEXT, FOR MINIMUM BASE FOR DERIVED FIGURES (PERCENT, MEDIAN, ETC.) AND MEANING OF SYMBOLS, SEE TEXT)

UNITED STATES INSIDE STANDARD METROPOLITAN STATISTICAL AREAS TOTAL	TOTAL	LESS THAN \$5,000	\$5,000 TO \$9,999	\$10,000 TO \$14,999	\$15,000 TO \$24,999	\$25,000 OR MORE	MEDIAN (DOLLARS)
SPECIFIED OWNER OCCUPIED ¹ --CONTINUED							
YEARS OF SCHOOL COMPLETED BY HEAD							
NO SCHOOL YEARS COMPLETED.	21	-	3	2	10	5	...
ELEMENTARY:							
LESS THAN 8 YEARS.	356	23	72	82	110	68	15000
8 YEARS.	173	9	34	17	78	35	18300
HIGH SCHOOL:							
1 TO 3 YEARS.	405	17	75	77	156	80	17200
4 YEARS.	607	11	50	100	230	215	21100
COLLEGE:							
1 TO 3 YEARS.	216	3	6	15	99	93	23500
4 YEARS OR MORE.	198	-	3	20	71	104	25000+
MEDIAN	12	9	9	11	12	13	...
YEAR HEAD MOVED INTO UNIT							
1973 OR LATER.	294	8	23	34	106	124	22800
MOVED IN WITHIN PAST 12 MONTHS.	169	5	11	18	62	71	22900
APRIL 1970 TO 1972.	367	11	35	34	158	128	21500
1965 TO MARCH 1970.	458	6	39	80	181	152	20700
1960 TO 1964.	302	4	32	67	115	83	19100
1950 TO 1959.	353	15	68	54	135	81	17900
1949 OR EARLIER.	203	20	46	45	59	33	13900
MORTGAGE STATUS							
MORTGAGE OR SIMILAR DEBT.	1 491	24	118	224	618	508	21200
OWNED FREE AND CLEAR.	485	40	126	91	137	92	14200
REAL ESTATE TAXES LAST YEAR							
MEAN (PER \$1000 VALUE).	16	28	16	14	16	16	...
MORTGAGE INSURANCE							
UNITS WITH A MORTGAGE.	1 491	24	118	224	618	508	21200
INSURED BY FHA, VA, OR FARMERS HOME ADMIN.	733	7	35	101	358	232	21200
NOT INSURED OR INSURED BY PRIVATE MORTGAGE INSURANCE ²	702	15	75	114	243	254	21000
NOT REPORTED.	56	1	7	8	16	23	22000
UNITS WITH NO MORTGAGE.	485	40	126	91	137	92	14200
SELECTED MONTHLY HOUSING COSTS ³							
UNITS WITH A MORTGAGE.							
LESS THAN \$100.	82	9	23	29	18	3	11600
\$100 TO \$149.	349	8	61	87	155	38	16200
\$150 TO \$199.	355	3	18	60	204	70	19800
\$200 TO \$249.	273	-	3	17	139	114	23400
\$250 TO \$299.	139	-	-	4	43	92	25000+
\$300 OR MORE.	136	-	-	1	12	123	25000+
NOT REPORTED.	157	4	14	25	46	69	22900
MEDIAN	183	...	124	139	177	247	...
UNITS WITH NO MORTGAGE.							
LESS THAN \$50.	485	40	126	91	137	92	14200
\$50 TO \$69.	165	27	70	31	17	20	8900
\$70 TO \$99.	100	7	26	24	35	9	13700
\$100 TO \$149.	93	3	12	23	38	17	17200
\$150 TO \$199.	49	-	3	5	18	23	24000
\$200 OR MORE.	12	-	-	-	8	4	...
NOT REPORTED.	6	-	1	-	1	3	...
MEDIAN	59	...	50-	58	75	85	17800
SELECTED MONTHLY HOUSING COSTS AS PERCENTAGE OF INCOME ³							
UNITS WITH A MORTGAGE.							
LESS THAN 10 PERCENT.	1 491	24	118	224	618	508	21200
10 TO 14 PERCENT.	137	2	7	31	59	38	19800
15 TO 19 PERCENT.	322	4	30	50	135	104	20700
20 TO 24 PERCENT.	261	1	18	32	104	105	22500
25 TO 34 PERCENT.	189	1	13	21	84	70	22000
35 PERCENT OR MORE.	203	9	17	34	79	64	20200
NOT COMPUTED.	221	3	19	30	109	60	20400
NOT REPORTED.	1	-	-	-	1	-	...
MEDIAN	157	4	14	25	46	69	22900
19	19	...	19	18	19	19	...
UNITS WITH NO MORTGAGE.							
LESS THAN 10 PERCENT.	485	40	126	91	137	92	14200
10 TO 14 PERCENT.	174	18	47	33	52	24	13400
15 TO 19 PERCENT.	75	6	23	17	13	16	12400
20 TO 24 PERCENT.	55	3	14	14	17	7	13600
25 TO 34 PERCENT.	44	5	9	6	9	12	14100
35 PERCENT OR MORE.	31	3	4	4	9	6	...
NOT COMPUTED.	45	1	10	7	17	10	17600
NOT REPORTED.	1	-	-	-	1	-	...
MEDIAN	60	3	13	8	20	16	17800
12	12	...	12	12	12	14	...
ACQUISITION OF PROPEPTY							
PLACED OR ASSUMED A MORTGAGE.	1 807	47	205	289	708	558	20100
ACQUIRED THROUGH INHERITANCE OR GIFT.	52	7	11	9	16	10	14700
PAID ALL CASH.	81	4	23	10	24	20	16500
ACQUIRED IN OTHER MANNER.	27	5	3	5	5	9	...
NOT REPORTED.	10	1	2	1	3	3	...

¹LIMITED TO 1-FAMILY HOMES ON LESS THAN 10 ACRES AND NO BUSINESS ON PROPERTY.²DATA ARE NOT SEPARABLE.³SUM OF PAYMENTS FOR REAL ESTATE TAXES, PROPERTY INSURANCE, UTILITIES, FUEL, WATER, AND MORTGAGE PAYMENT AT TIME OF ENUMERATION.

TABLE A-5. VALUE OF OWNER OCCUPIED HOUSING UNITS WITH NEGRO HEAD OF HOUSEHOLD: 1974--CONTINUED

(NUMBERS IN THOUSANDS. DATA BASED ON SAMPLE, SEE TEXT, FOR MINIMUM BASE FOR DERIVED FIGURES (PERCENT, MEDIAN, ETC.) AND MEANING OF SYMBOLS, SEE TEXT)

UNITED STATES INSIDE STANDARD METROPOLITAN STATISTICAL AREAS TOTAL	TOTAL	LESS THAN \$5,000	\$5,000 TO \$9,999	\$10,000 TO \$14,999	\$15,000 TO \$24,999	\$25,000 OR MORE	MEDIAN (DOLLARS)
SPECIFIED OWNER OCCUPIED ¹ --CONTINUED							
ALTERATIONS AND REPAIRS							
NO ALTERATIONS OR REPAIRS	763	27	108	139	270	221	19000
ALTERATIONS AND REPAIRS COSTING LESS THAN \$100 ²	507	17	61	76	218	135	19600
ADDITIONS	2	-	-	-	-	2	...
ALTERATIONS	75	-	8	10	37	20	20300
REPLACEMENTS	92	4	15	19	34	20	17300
REPAIRS	412	15	49	58	177	113	19800
ALTERATIONS AND REPAIRS COSTING \$100 OR MORE ²	833	23	89	128	322	270	20500
ADDITIONS	75	1	3	12	39	21	20700
ALTERATIONS	305	9	44	43	110	98	20100
REPLACEMENTS	317	9	27	50	122	110	21000
REPAIRS	498	10	47	81	190	170	20900
NOT REPORTED	30	2	3	3	10	12	...
PLANS FOR IMPROVEMENTS DURING NEXT 12 MONTHS							
NONE PLANNED	842	23	93	129	313	285	20600
SOME PLANNED	912	35	114	139	359	264	19700
COSTING LESS THAN \$100	110	2	9	21	50	30	19800
COSTING \$100 OR MORE	746	29	99	112	283	222	19700
DON'T KNOW	49	4	5	6	23	10	18900
NOT REPORTED	7	-	1	-	3	2	...
DON'T KNOW	194	4	33	43	75	39	17300
NOT REPORTED	29	2	3	3	8	12	...
HEATING EQUIPMENT							
WARM-AIR FURNACE	993	17	74	116	422	365	21900
STEAM OR HOT WATER	307	2	35	36	114	122	22200
BUILT-IN ELECTRIC UNITS	43	-	1	5	24	13	21400
FLOOR, WALL, OR PIPELESS FURNACE	281	8	28	63	122	60	18400
OTHER MEANS	349	37	107	94	70	41	11600
NONE	3	-	-	-	3	-	...
AIR CONDITIONING							
ROOM UNIT(S)	731	15	84	136	329	167	18900
CENTRAL SYSTEM	242	-	4	15	80	142	25000+
NONE	1 003	48	155	163	346	291	18900
BASEMENT							
WITH BASEMENT	984	15	99	133	398	338	21100
NO BASEMENT	992	49	145	181	356	262	18400
SOURCE OF WATER							
PUBLIC SYSTEM OR PRIVATE COMPANY	1 896	51	231	306	733	575	19900
INDIVIDUAL WELL	72	11	11	7	19	24	18700
OTHER	8	2	1	1	3	1	...
SEWAGE DISPOSAL							
PUBLIC SEWER	1 777	48	205	289	695	539	20000
SEPTIC TANK OR CESSPOOL	170	6	31	22	54	56	19700
OTHER	30	10	7	3	5	5	...
HOUSE HEATING FUEL							
UTILITY GAS	1 451	38	171	253	551	438	19800
BOTTLED, TANK, OR LP GAS	55	5	13	8	15	15	16600
FUEL OIL, KEROSENE, ETC.	335	13	53	43	130	95	19400
ELECTRICITY	104	1	3	8	49	42	23000
COAL OR COKE	22	3	3	2	5	9	...
WOOD	6	4	-	-	2	-	...
OTHER FUEL	-	-	-	-	-	-	...
NONE	3	-	-	-	3	-	...
COOKING FUEL							
UTILITY GAS	1 377	33	193	251	524	376	19000
BOTTLED, TANK, OR LP GAS	85	11	25	12	21	16	12700
ELECTRICITY	503	15	25	51	210	202	22600
FUEL OIL, KEROSENE, ETC.	-	-	-	-	-	-	-
COAL OR COKE	3	-	-	1	-	2	...
WOOD	7	3	1	-	-	4	...
OTHER FUEL	-	-	-	-	-	-	...
NONE	1	1	-	-	-	-	...
SELECTED CHARACTERISTICS							
OWNED SECOND HOME	51	1	4	5	14	27	25000+
WITH GARAGE OR CARPORT ON PROPERTY	1 141	8	67	150	476	441	22300
AUTOMOBILES AVAILABLE:							
1	846	22	111	149	337	226	19200
2	663	12	47	79	260	265	22500
3 OR MORE	143	1	14	15	57	57	22500
TRUCKS AVAILABLE:							
1	224	5	24	44	78	72	19900
2 OR MORE	17	-	3	2	6	5	...
FAILURES IN PLUMBING AND EQUIPMENT							
UNITS OCCUPIED 3 MONTHS OR LONGER	1 926	63	239	309	737	578	19800
UNUSABLE 6 HOURS OR LONGER:							
WATER SUPPLY	26	5	3	4	10	4	...
SEWAGE DISPOSAL	47	-	8	6	20	12	19600
FLUSH TOILET	39	2	9	10	17	2	14400
UNITS OCCUPIED LAST WINTER	1 864	60	234	303	711	556	19700
UNUSABLE 6 HOURS OR LONGER:							
HEATING EQUIPMENT	125	-	13	25	37	49	21400

¹LIMITED TO 1-FAMILY HOMES ON LESS THAN 10 ACRES AND NO BUSINESS ON PROPERTY.
²COMPONENTS MAY NOT ADD TO TOTAL BECAUSE MORE THAN ONE IMPROVEMENT WAS MADE.

TABLE A-5. VALUE OF OWNER OCCUPIED HOUSING UNITS WITH NEGRO HEAD OF HOUSEHOLD: 1974--CONTINUED

(NUMBERS IN THOUSANDS. DATA BASED ON SAMPLE, SEE TEXT, FOR MINIMUM BASE FOR DERIVED FIGURES (PERCENT, MEDIAN, ETC.) AND MEANING OF SYMBOLS, SEE TEXT)

UNITED STATES INSIDE STANDARD METROPOLITAN STATISTICAL AREAS IN CENTRAL CITIES	TOTAL	LESS THAN \$5,000	\$5,000 TO \$9,999	\$10,000 TO \$14,999	\$15,000 TO \$24,999	\$25,000 OR MORE	MEDIAN (DOLLARS)
SPECIFIED OWNER OCCUPIED ¹	1 386	35	189	254	551	357	18900
YEAR STRUCTURE BUILT							
APRIL 1970 OR LATER	67	1	1	2	27	36	25000+
1965 TO MARCH 1970	60	-	1	7	24	28	24000
1960 TO 1964	108	1	4	14	47	40	22100
1950 TO 1959	284	4	28	58	121	74	19400
1940 TO 1949	234	4	29	40	97	63	19500
1939 OR EARLIER	632	24	125	132	234	116	16500
COMPLETE BATHROOMS							
1	838	28	151	190	339	129	16400
1 AND ONE-HALF	255	6	19	26	110	94	22000
2 OR MORE	271	1	13	31	96	130	24400
ALSO USED BY ANOTHER HOUSEHOLD	-	-	-	-	-	-	-
NONE	22	-	6	6	6	4	...
COMPLETE KITCHEN FACILITIES							
FOR EXCLUSIVE USE OF HOUSEHOLD	1 384	34	189	254	551	357	18900
ALSO USED BY ANOTHER HOUSEHOLD	-	-	-	-	-	-	-
NO COMPLETE KITCHEN FACILITIES	1	1	-	-	-	-	...
ROOMS							
1 AND 2 ROOMS	1	-	-	-	1	-	...
3 ROOMS	14	3	6	4	2	-	...
4 ROOMS	146	9	45	47	30	15	12000
5 ROOMS	366	13	44	77	167	84	18500
6 ROOMS	456	8	51	78	196	123	19600
7 ROOMS OR MORE	363	3	43	47	156	135	21300
MEDIAN	5.8	...	5.5	5.5	5.9	6.1	...
BEDROOMS							
NONE AND 1	20	1	6	6	6	2	...
2	412	17	82	95	139	78	15800
3 OR MORE	954	16	102	153	406	277	20100
PERSONS							
1 PERSON	151	6	28	36	52	30	16200
2 PERSONS	278	13	49	54	94	68	17500
3 PERSONS	282	6	38	40	119	80	19900
4 PERSONS	226	2	22	40	85	76	20600
5 PERSONS	182	4	25	32	75	45	18900
6 PERSONS OR MORE	267	4	28	51	126	57	19000
MEDIAN	3.4	...	3.0	3.4	3.6	3.5	...
UNITS WITH SUBFAMILIES	52	1	8	8	28	6	17900
UNITS WITH NONRELATIVES	78	1	14	15	28	19	18000
PLUMBING FACILITIES BY PERSONS PER ROOM							
WITH ALL PLUMBING FACILITIES	1 379	35	185	254	551	354	18900
1.00 OR LESS	1 234	31	167	227	485	324	19000
1.01 TO 1.50	124	3	15	22	55	29	19000
1.51 OR MORE	21	1	3	4	11	2	...
LACKING SOME OR ALL PLUMBING FACILITIES	7	-	4	-	-	3	...
1.00 OR LESS	7	-	4	-	-	3	...
1.01 TO 1.50	-	-	-	-	-	-	...
1.51 OR MORE	-	-	-	-	-	-	...
HOUSEHOLD COMPOSITION BY AGE OF HEAD							
2-OR-MORE-PERSON HOUSEHOLDS	1 235	30	162	218	499	327	19200
MALE HEAD, WIFE PRESENT, NO NONRELATIVES	885	15	93	140	371	265	20200
UNDER 25 YEARS	26	-	2	5	18	2	...
25 TO 29 YEARS	59	2	6	3	23	26	23400
30 TO 34 YEARS	115	3	13	9	51	39	21400
35 TO 44 YEARS	222	1	13	51	92	65	20000
45 TO 64 YEARS	366	5	46	51	149	116	20500
65 YEARS AND OVER	96	5	13	22	38	18	17200
OTHER MALE HEAD	84	1	16	15	32	20	17900
UNDER 65 YEARS	64	1	11	13	21	18	18300
65 YEARS AND OVER	20	-	6	1	11	2	...
FEMALE HEAD	266	13	52	63	96	42	15500
UNDER 65 YEARS	227	12	38	55	84	38	16000
65 YEARS AND OVER	39	1	13	8	12	4	12900
1-PERSON HOUSEHOLDS	151	6	28	36	52	30	16200
UNDER 65 YEARS	90	3	17	24	33	14	15600
65 YEARS AND OVER	61	3	11	12	19	15	17300
OWN CHILDREN UNDER 18 YEARS OLD BY AGE GROUP							
NO OWN CHILDREN UNDER 18 YEARS	675	23	116	133	243	159	17700
WITH OWN CHILDREN UNDER 18 YEARS	711	12	73	120	308	198	19900
UNDER 6 YEARS ONLY	89	2	9	9	36	33	21900
1	59	1	3	7	24	24	22600
2	25	1	6	2	7	9	...
3 OR MORE	5	-	-	-	5	-	...
6 TO 17 YEARS ONLY	425	5	49	76	180	114	19600
1	150	3	16	30	56	43	19500
2	111	-	12	19	51	29	19800
3 OR MORE	164	3	22	26	71	42	19400
BOTH AGE GROUPS	197	4	15	36	92	50	19700
2	51	-	3	4	24	20	22700
3 OR MORE	147	4	12	32	68	30	18700

¹LIMITED TO 1-FAMILY HOMES ON LESS THAN 10 ACRES AND NO BUSINESS ON PROPERTY.

TABLE A-5. VALUE OF OWNER OCCUPIED HOUSING UNITS WITH NEGRO HEAD OF HOUSEHOLD: 1974--CONTINUED

(NUMBERS IN THOUSANDS. DATA BASED ON SAMPLE, SEE TEXT, FOR MINIMUM BASE FOR DERIVED FIGURES (PERCENT, MEDIAN, ETC.) AND MEANING OF SYMBOLS, SEE TEXT)

UNITED STATES INSIDE STANDARD METROPOLITAN STATISTICAL AREAS IN CENTRAL CITIES	TOTAL	LESS THAN \$5,000	\$5,000 TO \$9,999	\$10,000 TO \$14,999	\$15,000 TO \$24,999	\$25,000 OR MORE	MEDIAN (DOLLARS)
SPECIFIED OWNER OCCUPIED ¹ --CONTINUED							
YEARS OF SCHOOL COMPLETED BY HEAD							
NO SCHOOL YEARS COMPLETED	7	-	1	-	3	3	...
ELEMENTARY:							
LESS THAN 8 YEARS	246	7	48	60	86	45	16000
8 YEARS	131	6	33	14	55	22	17200
HIGH SCHOOL:							
1 TO 3 YEARS	290	11	59	66	116	38	15800
4 YEARS	434	8	42	82	170	132	20000
COLLEGE:							
1 TO 3 YEARS	137	3	4	13	66	51	22300
4 YEARS OR MORE	141	-	1	19	55	67	24300
MEDIAN	12	...	10	12	12	13	...
YEAR HEAD MOVED INTO UNIT							
1973 OR LATER	197	5	17	32	77	66	20700
MOVED IN WITHIN PAST 12 MONTHS	112	4	9	16	44	40	21300
APRIL 1970 TO 1972	244	7	32	25	102	78	20700
1965 TO MARCH 1970	352	4	31	71	146	100	19800
1960 TO 1964	207	1	23	55	81	46	17900
1950 TO 1959	258	7	55	40	104	52	17600
1949 OR EARLIER	129	10	31	31	41	16	13800
MORTGAGE STATUS							
MORTGAGE OR SIMILAR DEBT	1 077	17	102	192	463	303	19900
OWNED FREE AND CLEAR	308	18	87	61	88	54	14000
REAL ESTATE TAXES LAST YEAR							
MEAN (PER \$1000 VALUE)	16	...	18	15	16	15	...
MORTGAGE INSURANCE							
UNITS WITH A MORTGAGE	1 077	17	102	192	463	303	19900
INSURED BY FHA, VA, OR FARMERS HOME ADMIN.	525	4	32	81	268	139	20400
NOT INSURED OR INSURED BY PRIVATE MORTGAGE							
INSURANCE ²	509	11	63	106	183	146	19100
NOT REPORTED	43	1	7	5	12	17	21500
UNITS WITH NO MORTGAGE	308	18	87	61	88	54	14000
SELECTED MONTHLY HOUSING COSTS ³							
UNITS WITH A MORTGAGE							
LESS THAN \$100	1 077	17	102	192	463	303	19900
\$100 TO \$149	70	6	22	26	16	2	11500
\$150 TO \$199	276	6	56	79	113	22	14800
\$200 TO \$249	263	3	12	45	161	42	19400
\$250 TO \$299	191	-	1	17	98	74	22800
\$300 OR MORE	87	-	-	3	34	50	25000+
NOT REPORTED	77	-	-	1	6	70	25000+
MEDIAN	114	3	12	21	35	44	21200
MEDIAN	175	...	121	137	176	243	...
UNITS WITH NO MORTGAGE							
LESS THAN \$50	308	18	87	61	88	54	14000
\$50 TO \$69	94	11	42	15	11	14	9200
\$70 TO \$99	69	3	23	13	23	7	13500
\$100 TO \$149	71	3	12	21	26	9	14900
\$150 TO \$199	31	-	3	5	12	12	...
\$200 OR MORE	3	-	-	-	-	3	...
NOT REPORTED	3	-	1	-	-	2	...
MEDIAN	38	2	6	7	16	7	17700
MEDIAN	61	...	50-	67	72	76	...
SELECTED MONTHLY HOUSING COSTS AS PERCENTAGE OF INCOME ³							
UNITS WITH A MORTGAGE							
LESS THAN 10 PERCENT	1 077	17	102	192	463	303	19900
10 TO 14 PERCENT	106	2	7	28	46	22	18400
15 TO 19 PERCENT	239	1	25	46	104	63	19600
20 TO 24 PERCENT	191	1	16	29	80	64	21100
25 TO 34 PERCENT	131	1	10	17	63	39	20800
35 PERCENT OR MORE	129	6	17	24	46	36	18700
NOT COMPUTED	166	3	14	27	87	35	19500
NOT REPORTED	1	-	-	-	1	-	...
MEDIAN	114	3	12	21	35	44	21200
MEDIAN	18	...	19	17	19	18	...
UNITS WITH NO MORTGAGE							
LESS THAN 10 PERCENT	308	18	87	61	88	54	14000
10 TO 14 PERCENT	109	7	36	22	34	10	12600
15 TO 19 PERCENT	46	6	11	10	8	10	13000
20 TO 24 PERCENT	36	-	13	10	9	4	...
25 TO 34 PERCENT	23	-	7	5	1	9	...
35 PERCENT OR MORE	18	3	4	1	7	3	...
NOT COMPUTED	38	1	10	6	12	10	17100
NOT REPORTED	-	-	-	-	-	-	-
MEDIAN	38	2	6	7	16	7	17700
MEDIAN	13	...	12	13	11	18	...
ACQUISITION OF PROPERTY							
PLACED OR ASSUMED A MORTGAGE	1 296	30	172	238	525	331	19000
ACQUIRED THROUGH INHERITANCE OR GIFT	23	1	4	6	7	6	...
PAID ALL CASH	43	1	10	5	15	12	18300
ACQUIRED IN OTHER MANNER	19	3	2	4	3	7	...
NOT REPORTED	4	-	1	-	1	1	...

¹LIMITED TO 1-FAMILY HOMES ON LESS THAN 10 ACRES AND NO BUSINESS ON PROPERTY.²DATA ARE NOT SEPARABLE.³SUM OF PAYMENTS FOR REAL ESTATE TAXES, PROPERTY INSURANCE, UTILITIES, FUEL, WATER, AND MORTGAGE PAYMENT AT TIME OF ENUMERATION.

TABLE A-5. VALUE OF OWNER OCCUPIED HOUSING UNITS WITH NEGRO HEAD OF HOUSEHOLD: 1974--CONTINUED

(NUMBERS IN THOUSANDS. DATA BASED ON SAMPLE, SEE TEXT, FOR MINIMUM BASE FOR DERIVED FIGURES (PERCENT, MEDIAN, ETC.) AND MEANING OF SYMBOLS, SEE TEXT)

UNITED STATES INSIDE STANDARD METROPOLITAN STATISTICAL AREAS IN CENTRAL CITIES	TOTAL	LESS THAN \$5,000	\$5,000 TO \$9,999	\$10,000 TO \$14,999	\$15,000 TO \$24,999	\$25,000 OR MORE	MEDIAN (DOLLARS)
SPECIFIED OWNER OCCUPIED ¹ --CONTINUED							
ALTERATIONS AND REPAIRS							
NO ALTERATIONS OR REPAIRS	529	11	81	118	189	130	17900
ALTERATIONS AND REPAIRS COSTING LESS THAN \$100 ²	340	10	50	55	154	72	18600
ADDITIONS	2	-	-	-	-	2	..
ALTERATIONS	44	-	7	4	24	8	19100
REPLACEMENTS	66	3	10	19	24	10	15500
REPAIRS	272	8	40	41	125	58	18800
ALTERATIONS AND REPAIRS COSTING \$100 OR MORE ²	593	15	69	102	240	166	19600
ADDITIONS	48	-	-	9	29	10	20300
ALTERATIONS	221	6	35	39	81	60	18800
REPLACEMENTS	242	7	20	41	93	81	20700
REPAIRS	365	8	42	66	146	102	19500
NOT REPORTED	23	1	3	1	7	10	..
PLANS FOR IMPROVEMENTS DURING NEXT 12 MONTHS							
NONE PLANNED	571	10	73	110	221	157	19200
SOME PLANNED	651	24	88	104	265	170	19100
COSTING LESS THAN \$100	71	2	7	12	33	18	19600
COSTING \$100 OR MORE	541	20	74	86	214	147	19200
DON'T KNOW	35	3	5	6	15	6	..
NOT REPORTED	4	-	1	-	3	-	..
DON'T KNOW	143	-	25	39	60	19	16200
NOT REPORTED	22	1	3	1	6	10	..
HEATING EQUIPMENT							
WARM-AIR FURNACE	709	14	64	100	310	221	20700
STEAM OR HOT WATER	222	2	31	31	86	73	20500
BUILT-IN ELECTRIC UNITS	29	-	-	4	19	6	..
FLOOR, WALL, OR PIPELESS FURNACE	209	7	25	49	90	38	17600
OTHER MEANS	216	13	70	69	45	19	11800
NONE	1	-	-	-	1	-	..
AIR CONDITIONING							
ROOM UNIT(S)	551	11	68	123	252	98	17900
CENTRAL SYSTEM	147	-	3	13	49	82	25000+
NONE	688	24	118	118	250	177	18300
BASEMENT							
WITH BASEMENT	746	12	83	117	313	220	20100
NO BASEMENT	640	23	106	137	238	137	17300
SOURCE OF WATER							
PUBLIC SYSTEM OR PRIVATE COMPANY	1 381	35	188	254	549	355	18900
INDIVIDUAL WELL	5	-	1	-	2	1	..
OTHER	-	-	-	-	-	-	..
SEWAGE DISPOSAL							
PUBLIC SEWER	1 353	35	180	248	540	350	18900
SEPTIC TANK OR CESSPOOL	32	-	9	6	11	7	..
OTHER	-	-	-	-	-	-	..
HOUSE HEATING FUEL							
UTILITY GAS	1 084	25	135	215	432	277	18900
BOTTLED, TANK, OR LP GAS	13	1	4	-	6	1	..
FUEL OIL, KEROSENE, ETC.	210	7	46	33	80	44	17400
ELECTRICITY	60	1	2	4	28	25	23200
COAL OR COKE	17	-	3	2	4	9	..
WOOD	-	-	-	-	-	-	..
OTHER FUEL	-	-	-	-	-	-	..
NONE	1	-	-	-	1	-	..
COOKING FUEL							
UTILITY GAS	1 056	24	159	212	409	252	18300
BOTTLED, TANK, OR LP GAS	32	4	14	4	6	3	..
ELECTRICITY	297	7	16	37	136	100	21500
FUEL OIL, KEROSENE, ETC.	-	-	-	-	-	-	..
COAL OR COKE	2	-	-	-	-	2	..
WOOD	-	-	-	-	-	-	..
OTHER FUEL	-	-	-	-	-	-	..
NONE	-	-	-	-	-	-	..
SELECTED CHARACTERISTICS							
OWNED SECOND HOME	38	1	4	4	9	19	..
WITH GARAGE OR CARPORT ON PROPERTY	796	7	55	124	347	264	21100
AUTOMOBILES AVAILABLE:							
1	603	16	85	115	241	146	18500
2	448	4	33	67	192	152	21200
3 OR MORE	89	-	12	12	38	27	20500
TRUCKS AVAILABLE:							
1	137	2	15	33	49	39	18900
2 OR MORE	11	-	1	1	4	3	..
FAILURES IN PLUMBING AND EQUIPMENT							
UNITS OCCUPIED 3 MONTHS OR LONGER	1 351	35	185	249	540	341	18600
UNUSABLE 6 HOURS OR LONGER:							
WATER SUPPLY	16	3	1	3	6	3	..
SEWAGE DISPOSAL	36	-	4	6	20	6	..
FLUSH TOILET	26	1	4	6	13	2	..
UNITS OCCUPIED LAST WINTER	1 314	33	181	245	523	333	18800
UNUSABLE 6 HOURS OR LONGER:							
HEATING EQUIPMENT	68	-	7	25	25	31	19800

¹LIMITED TO 1-FAMILY HOMES ON LESS THAN 10 ACRES AND NO BUSINESS ON PROPERTY.²COMPONENTS MAY NOT ADD TO TOTAL BECAUSE MORE THAN ONE IMPROVEMENT WAS MADE.

TABLE A-5. VALUE OF OWNER OCCUPIED HOUSING UNITS WITH NEGRO HEAD OF HOUSEHOLD: 1974--CONTINUED

(NUMBERS IN THOUSANDS. DATA BASED ON SAMPLE, SEE TEXT. FOR MINIMUM BASE FOR DERIVED FIGURES (PERCENT, MEDIAN, ETC.) AND MEANING OF SYMBOLS, SEE TEXT)

UNITED STATES INSIDE STANDARD METROPOLITAN STATISTICAL AREAS NOT IN CENTRAL CITIES	TOTAL	LESS THAN \$5,000	\$5,000 TO \$9,999	\$10,000 TO \$14,999	\$15,000 TO \$24,999	\$25,000 OR MORE	MEDIAN (DOLLARS)
SPECIFIED OWNER OCCUPIED ¹	591	29	55	60	204	243	22400
YEAR STRUCTURE BUILT							
APRIL 1970 OR LATER	74	1	2	1	35	35	24400
1965 TO MARCH 1970	59	-	1	4	17	37	25000+
1960 TO 1964	84	2	4	4	31	43	25000+
1950 TO 1959	126	6	9	13	41	56	23400
1940 TO 1949	99	9	9	9	36	36	21300
1939 OR EARLIER	149	11	30	29	44	36	16200
COMPLETE BATHROOMS							
1	307	15	39	53	122	78	18800
1 AND ONE-HALF	109	-	1	4	49	54	25000
2 OR MORE	135	-	3	-	27	106	25000+
ALSO USED BY ANOTHER HOUSEHOLD	-	-	-	-	-	-	-
NONE	40	14	12	3	6	5	7600
COMPLETE KITCHEN FACILITIES							
FOR EXCLUSIVE USE OF HOUSEHOLD	561	18	48	58	201	236	22800
ALSO USED BY ANOTHER HOUSEHOLD	-	-	-	-	-	-	-
NO COMPLETE KITCHEN FACILITIES	29	11	7	2	2	8	...
ROOMS							
1 AND 2 ROOMS	2	1	-	-	1	-	...
3 ROOMS	6	4	1	1	-	-	...
4 ROOMS	63	8	11	18	22	4	13400
5 ROOMS	188	6	24	20	80	56	20300
6 ROOMS	185	3	9	16	67	90	24700
7 ROOMS OR MORE	147	6	9	5	34	93	25000+
MEDIAN	5.7	...	5.1	5.0	5.5	6.2	...
BEDROOMS							
NONE AND 1	12	4	3	1	4	-	...
2	163	15	23	35	51	39	16600
3 OR MORE	416	9	28	24	149	205	24800
PERSONS							
1 PERSON	56	5	11	9	17	14	16500
2 PERSONS	127	11	12	16	41	46	20900
3 PERSONS	96	1	5	7	37	46	24300
4 PERSONS	113	3	7	13	36	54	24500
5 PERSONS	93	2	5	6	35	42	23800
6 PERSONS OR MORE	106	6	14	7	38	41	21800
MEDIAN	3.6	...	3.2	3.2	3.7	3.8	...
UNITS WITH SUBFAMILIES	29	2	5	1	5	16	...
UNITS WITH NONRELATIVES	28	1	2	3	12	11	...
PLUMBING FACILITIES BY PERSONS PER ROOM							
WITH ALL PLUMBING FACILITIES	550	15	43	57	198	238	23100
1.00 OR LESS	503	14	36	52	177	224	23400
1.01 TO 1.50	39	-	5	3	17	13	21500
1.51 OR MORE	8	1	1	1	3	1	...
LACKING SOME OR ALL PLUMBING FACILITIES	40	14	12	3	6	5	7600
1.00 OR LESS	28	10	8	3	5	1	...
1.01 TO 1.50	9	2	2	2	1	4	...
1.51 OR MORE	3	1	2	-	-	-	...
HOUSEHOLD COMPOSITION BY AGE OF HEAD							
2-OR-MORE-PERSON HOUSEHOLDS	535	23	43	52	187	229	23000
MALE HEAD, WIFE PRESENT, NO NONRELATIVES	392	10	31	27	139	185	24200
UNDER 25 YEARS	9	1	3	-	5	1	...
25 TO 29 YEARS	43	1	1	4	20	16	22500
30 TO 34 YEARS	46	1	-	1	16	28	25000+
35 TO 44 YEARS	97	1	6	7	26	58	25000+
45 TO 64 YEARS	159	5	16	9	63	66	22900
65 YEARS AND OVER	39	3	5	6	9	16	21000
OTHER MALE HEAD	36	2	5	6	14	9	...
UNDER 65 YEARS	30	1	5	5	13	7	...
65 YEARS AND OVER	6	1	-	1	1	3	...
FEMALE HEAD	107	11	8	16	34	35	19800
UNDER 65 YEARS	69	7	4	16	33	28	19900
65 YEARS AND OVER	18	3	3	2	2	8	...
1-PERSON HOUSEHOLDS	56	5	11	9	17	14	16500
UNDER 65 YEARS	31	1	3	5	10	12	...
65 YEARS AND OVER	25	4	8	4	7	2	...
OWN CHILDREN UNDER 18 YEARS OLD BY AGE GROUP							
NO OWN CHILDREN UNDER 18 YEARS	270	18	33	31	86	102	21200
WITH OWN CHILDREN UNDER 18 YEARS	320	10	22	30	118	141	23400
UNDER 6 YEARS ONLY	57	1	4	4	25	23	22700
1	34	-	1	4	15	13	...
2	22	1	3	-	10	9	...
3 OR MORE	1	-	-	-	1	-	...
6 TO 17 YEARS ONLY	179	9	15	16	59	79	23300
1	64	3	3	7	21	31	24200
2	43	3	-	3	13	25	...
3 OR MORE	71	3	13	6	25	24	20400
BOTH AGE GROUPS	85	1	3	10	33	39	24000
2	23	-	-	1	9	13	...
3 OR MORE	62	1	3	8	24	26	23000

¹LIMITED TO 1-FAMILY HOMES ON LESS THAN 10 ACRES AND NO BUSINESS ON PROPERTY.

TABLE A-5. VALUE OF OWNER OCCUPIED HOUSING UNITS WITH NEGRO HEAD OF HOUSEHOLD: 1974--CONTINUED

(NUMBERS IN THOUSANDS. DATA BASED ON SAMPLE, SEE TEXT, FOR MINIMUM BASE FOR DERIVED FIGURES (PERCENT, MEDIAN, ETC.) AND MEANING OF SYMBOLS, SEE TEXT)

UNITED STATES INSIDE STANDARD METROPOLITAN STATISTICAL AREAS NOT IN CENTRAL CITIES	TOTAL	LESS THAN \$5,000	\$5,000 TO \$9,999	\$10,000 TO \$14,999	\$15,000 TO \$24,999	\$25,000 OR MORE	MEDIAN (DOLLARS)
SPECIFIED OWNER OCCUPIED ¹ --CONTINUED							
YEARS OF SCHOOL COMPLETED BY HEAD							
NO SCHOOL YEARS COMPLETED.	14	-	2	2	7	3	...
ELEMENTARY:							
LESS THAN 8 YEARS.	110	17	24	22	24	23	13200
8 YEARS.	43	3	1	3	23	13	21100
HIGH SCHOOL:							
1 TO 3 YEARS.	115	6	15	11	40	42	21200
4 YEARS.	173	3	8	19	60	83	24400
COLLEGE:							
1 TO 3 YEARS.	79	-	2	2	33	43	25000+
4 YEARS OR MORE.	57	-	2	1	17	38	25000+
MEDIAN.	12	...	9	10	12	13	...
YEAR HEAD MOVED INTO UNIT							
1973 OR LATER.	97	2	5	2	29	58	25000+
MOVED IN WITHIN PAST 12 MONTHS.	57	1	3	2	19	32	25000+
APRIL 1970 TO 1972.	123	3	3	10	56	50	23000
1965 TO MARCH 1970.	106	2	8	9	35	52	24700
1960 TO 1964.	95	3	9	12	34	37	21900
1950 TO 1959.	95	8	13	13	31	29	19100
1949 OR EARLIER.	74	10	15	13	18	17	14200
MORTGAGE STATUS							
MORTGAGE OR SIMILAR DEBT.	414	7	16	31	155	205	24900
OWNED FREE AND CLEAR.	177	21	39	29	49	38	14800
REAL ESTATE TAXES LAST YEAR							
MEAN(PER \$1000 VALUE).	16	...	8	12	17	16	...
MORTGAGE INSURANCE							
UNITS WITH A MORTGAGE.	414	7	16	31	155	205	24900
INSURED BY FHA, VA, OR FARMERS HOME ADMIN.	209	3	3	20	90	93	23700
NOT INSURED OR INSURED BY PRIVATE MORTGAGE	193	4	13	9	60	107	25000+
INSURANCE ²	13	-	-	2	5	5	...
NOT REPORTED.	13	-	-	2	5	5	...
UNITS WITH NO MORTGAGE.	177	21	39	29	49	38	14800
SELECTED MONTHLY HOUSING COSTS ³							
UNITS WITH A MORTGAGE.							
LESS THAN \$100.	414	7	16	31	155	205	24900
\$100 TO \$149.	12	3	1	4	3	1	...
\$150 TO \$199.	74	3	5	8	42	16	20000
\$200 TO \$249.	92	-	6	14	43	29	21000
\$250 TO \$299.	82	-	1	-	41	40	24700
\$300 OR MORE.	53	-	-	1	10	42	25000+
NOT REPORTED.	59	-	-	6	53	53	25000+
MEDIAN.	43	1	2	4	11	25	25000+
UNITS WITH NO MORTGAGE.							
LESS THAN \$50.	177	21	39	29	49	38	14800
\$50 TO \$69.	71	16	28	15	6	6	8500
\$70 TO \$99.	31	4	3	11	11	2	...
\$100 TO \$149.	22	-	-	2	11	8	...
\$150 TO \$199.	18	-	-	-	7	11	...
\$200 OR MORE.	9	-	-	-	8	1	...
NOT REPORTED.	3	-	-	-	1	1	...
MEDIAN.	22	1	7	1	4	8	...
SELECTED MONTHLY HOUSING COSTS AS PERCENTAGE OF INCOME ³							
UNITS WITH A MORTGAGE.							
LESS THAN 10 PERCENT.	414	7	16	31	155	205	24900
10 TO 14 PERCENT.	31	-	-	3	13	15	...
15 TO 19 PERCENT.	83	3	4	5	31	41	24700
20 TO 24 PERCENT.	70	-	2	3	24	41	25000+
25 TO 34 PERCENT.	58	-	3	4	21	30	25000+
35 PERCENT OR MORE.	75	3	-	10	34	28	22300
NOT COMPUTED.	54	-	5	3	22	25	23900
NOT REPORTED.	-	-	-	-	-	-	-
MEDIAN.	43	1	2	4	11	25	25000+
UNITS WITH NO MORTGAGE.							
LESS THAN 10 PERCENT.	177	21	39	29	49	38	14800
10 TO 14 PERCENT.	65	11	11	11	18	14	14900
15 TO 19 PERCENT.	30	1	12	6	4	6	...
20 TO 24 PERCENT.	18	3	1	4	7	3	...
25 TO 34 PERCENT.	21	5	3	3	7	3	...
35 PERCENT OR MORE.	13	-	5	2	2	4	...
NOT COMPUTED.	7	-	-	1	5	-	...
NOT REPORTED.	1	-	-	-	1	-	...
MEDIAN.	22	1	7	1	4	8	...
ACQUISITION OF PROPERTY							
PLACED OR ASSUMED A MORTGAGE.	511	17	33	51	182	227	23500
ACQUIRED THROUGH INHERITANCE OR GIFT.	29	6	7	3	9	4	...
PAID ALL CASH.	38	3	13	4	9	9	13400
ACQUIRED IN OTHER MANNER.	8	2	1	1	2	2	...
NOT REPORTED.	5	1	1	1	1	1	...

¹LIMITED TO 1-FAMILY HOMES ON LESS THAN 10 ACRES AND NO BUSINESS ON PROPERTY.²DATA ARE NOT SEPARABLE.³SUM OF PAYMENTS FOR REAL ESTATE TAXES, PROPERTY INSURANCE, UTILITIES, FUEL, WATER, AND MORTGAGE PAYMENT AT TIME OF ENUMERATION.

TABLE A-5. VALUE OF OWNER OCCUPIED HOUSING UNITS WITH NEGRO HEAD OF HOUSEHOLD: 1974--CONTINUED

(NUMBERS IN THOUSANDS. DATA BASED ON SAMPLE, SEE TEXT, FOR MINIMUM BASE FOR DERIVED FIGURES (PERCENT, MEDIAN, ETC.) AND MEANING OF SYMBOLS, SEE TEXT)

UNITED STATES INSIDE STANDARD METROPOLITAN STATISTICAL AREAS NOT IN CENTRAL CITIES	TOTAL	LESS THAN \$5,000	\$5,000 TO \$9,999	\$10,000 TO \$14,999	\$15,000 TO \$24,999	\$25,000 OR MORE	MEDIAN (DOLLARS)
SPECIFIED OWNER OCCUPIED ¹ --CONTINUED							
ALTERATIONS AND REPAIRS							
NO ALTERATIONS OR REPAIRS	235	15	27	20	81	91	21700
ALTERATIONS AND REPAIRS COSTING LESS THAN \$100 ²	167	7	11	21	64	63	21800
ADDITIONS	-	-	-	-	-	-	-
ALTERATIONS	31	-	1	5	13	12	...
REPLACEMENTS	26	1	5	-	10	9	...
REPAIRS	140	7	9	17	52	55	22100
ALTERATIONS AND REPAIRS COSTING \$100 OR MORE ²	240	8	20	26	82	105	23100
ADDITIONS	27	1	3	3	10	10	...
ALTERATIONS	84	3	9	5	29	38	23600
REPLACEMENTS	75	2	6	8	30	29	22100
REPAIRS	134	2	5	14	44	68	25000+
NOT REPORTED	7	1	1	2	3	1	...
PLANS FOR IMPROVEMENTS DURING NEXT 12 MONTHS							
NONE PLANNED	271	13	20	19	92	128	24100
SOME PLANNED	261	11	26	36	95	94	21100
COSTING LESS THAN \$100	39	-	2	9	16	12	20300
COSTING \$100 OR MORE	205	9	25	26	70	75	21100
DON'T KNOW	15	1	-	-	9	5	...
NOT REPORTED	2	-	-	-	-	2	...
DON'T KNOW	51	4	8	4	15	20	21600
NOT REPORTED	7	1	1	2	3	1	...
HEATING EQUIPMENT							
WARM-AIR FURNACE	285	3	10	15	113	143	25000+
STEAM OR HOT WATER	86	-	4	4	28	49	25000+
BUILT-IN ELECTRIC UNITS	14	-	1	1	5	7	...
FLOOR, WALL, OR PIPELESS FURNACE	72	1	3	14	32	22	20600
OTHER MEANS	134	24	37	26	25	22	11100
NONE	1	-	-	-	1	-	...
AIR CONDITIONING							
ROOM UNIT(S)	180	4	17	13	77	69	22300
CENTRAL SYSTEM	95	-	1	3	31	60	25000+
NONE	316	24	37	44	95	114	20400
BASEMENT							
WITH BASEMENT	238	3	16	16	85	118	24900
NO BASEMENT	352	26	38	44	119	125	20700
SOURCE OF WATER							
PUBLIC SYSTEM OR PRIVATE COMPANY	515	16	43	53	184	220	22900
INDIVIDUAL WELL	67	11	10	7	17	23	18500
OTHER	8	2	1	1	3	1	...
SEWAGE DISPOSAL							
PUBLIC SEWER	423	13	25	41	155	190	23600
SEPTIC TANK OR CESSPOOL	137	6	23	17	44	49	20400
OTHER	30	10	7	3	5	5	...
HOUSE HEATING FUEL							
UTILITY GAS	367	13	36	38	119	161	23100
BOTTLED, TANK, OR LP GAS	43	3	9	8	9	14	16800
FUEL OIL, KEROSENE, ETC.	125	6	8	10	50	51	22700
ELECTRICITY	44	-	2	4	20	17	22800
COAL OR COKE	5	3	-	1	1	1	...
WOOD	6	4	-	-	2	-	...
OTHER FUEL	-	-	-	-	-	-	...
NONE	1	-	-	-	1	-	...
COOKING FUEL							
UTILITY GAS	321	10	34	38	115	124	21800
BOTTLED, TANK, OR LP GAS	53	7	11	8	15	14	16200
ELECTRICITY	206	8	9	14	74	101	24800
FUEL OIL, KEROSENE, ETC.	-	-	-	-	-	-	...
COAL OR COKE	1	-	-	1	-	1	...
WOOD	7	3	1	-	-	4	...
OTHER FUEL	-	-	-	-	-	-	...
NONE	1	1	-	-	-	-	...
SELECTED CHARACTERISTICS							
OWNED SECOND HOME	13	-	-	1	6	7	...
WITH GARAGE OR CARPORT ON PROPERTY	346	1	13	25	129	177	25000+
AUTOMOBILES AVAILABLE:							
1	243	7	25	34	96	81	20800
2	215	8	14	12	66	114	25000+
3 OR MORE	54	1	2	3	19	30	25000+
TRUCKS AVAILABLE:							
1	87	4	9	11	29	34	21600
2 OR MORE	6	-	2	1	1	2	...
FAILURES IN PLUMBING AND EQUIPMENT							
UNITS OCCUPIED 3 MONTHS OR LONGER							
UNUSABLE 6 HOURS OR LONGER:	575	28	55	60	196	237	22400
WATER SUPPLY	10	2	2	1	4	1	...
SEWAGE DISPOSAL	10	-	3	1	-	6	...
FLUSH TOILET	13	1	5	4	4	-	...
UNITS OCCUPIED LAST WINTER							
UNUSABLE 6 HOURS OR LONGER:	550	27	53	58	188	224	22300
HEATING EQUIPMENT	37	-	5	1	12	19	...

¹LIMITED TO 1-FAMILY HOMES ON LESS THAN 10 ACRES AND NO BUSINESS ON PROPERTY.
²COMPONENTS MAY NOT ADD TO TOTAL BECAUSE MORE THAN ONE IMPROVEMENT WAS MADE.

TABLE A-5. VALUE OF OWNER OCCUPIED HOUSING UNITS WITH NEGRO HEAD OF HOUSEHOLD: 1974--CONTINUED

(NUMBERS IN THOUSANDS. DATA BASED ON SAMPLE. SEE TEXT. FOR MINIMUM BASE FOR DERIVED FIGURES (PERCENT, MEDIAN, ETC.) AND MEANING OF SYMBOLS, SEE TEXT)

UNITED STATES OUTSIDE STANDARD METROPOLITAN STATISTICAL AREAS	TOTAL	LESS THAN \$5,000	\$5,000 TO \$9,999	\$10,000 TO \$14,999	\$15,000 TO \$24,999	\$25,000 OR MORE	MEDIAN (DOLLARS)
SPECIFIED OWNER OCCUPIED ¹	710	121	185	133	193	78	11800
YEAR STRUCTURE BUILT							
APRIL 1970 OR LATER	85	3	7	7	42	27	21200
1965 TO MARCH 1970	115	14	23	25	39	14	14200
1960 TO 1964	86	10	21	21	28	6	12900
1950 TO 1959	117	19	32	24	30	12	11700
1940 TO 1949	119	32	35	27	21	4	9000
1939 OR EARLIER	186	43	68	29	32	15	8700
COMPLETE BATHROOMS							
1	482	66	130	97	146	44	12300
1 AND ONE-HALF	56	1	2	7	30	16	21200
2 OR MORE	36	-	1	9	10	16	..
ALSO USED BY ANOTHER HOUSEHOLD	-	-	-	-	-	-	-
NONE	135	55	52	20	6	2	6200
COMPLETE KITCHEN FACILITIES							
FOR EXCLUSIVE USE OF HOUSEHOLD	616	81	148	120	190	76	13300
ALSO USED BY ANOTHER HOUSEHOLD	-	-	-	-	-	-	-
NO COMPLETE KITCHEN FACILITIES	94	40	36	13	3	2	5900
ROOMS							
1 AND 2 ROOMS	4	4	-	-	-	-	..
3 ROOMS	26	8	13	5	-	-	..
4 ROOMS	136	38	50	23	22	3	8000
5 ROOMS	274	41	69	54	81	28	12500
6 ROOMS	177	24	36	33	61	22	14200
7 ROOMS OR MORE	92	6	16	17	28	25	17600
MEDIAN	5.2	4.8	4.9	5.2	5.4	5.9	..
BEDROOMS							
NONE AND 1	25	12	7	5	1	-	..
2	217	49	80	41	41	7	8800
3 OR MORE	468	60	98	87	151	72	14400
PERSONS							
1 PERSON	132	37	44	23	18	10	8300
2 PERSONS	161	27	46	32	48	8	11200
3 PERSONS	105	13	21	24	32	15	13900
4 PERSONS	86	10	19	16	29	11	14200
5 PERSONS	66	7	12	14	16	16	14700
6 PERSONS OR MORE	159	27	42	23	49	19	12400
MEDIAN	3.1	2.4	2.6	3.0	3.4	4.1	..
UNITS WITH SUBFAMILIES	38	4	11	7	11	5	13200
UNITS WITH NONRELATIVES	23	4	3	5	9	3	..
PLUMBING FACILITIES BY PERSONS PER ROOM							
WITH ALL PLUMBING FACILITIES	575	66	132	113	187	76	13900
1.00 OR LESS	482	59	110	98	152	62	13700
1.01 TO 1.50	58	6	13	10	21	8	15100
1.51 OR MORE	35	1	10	5	13	6	..
LACKING SOME OR ALL PLUMBING FACILITIES	135	55	52	20	6	2	6200
1.00 OR LESS	104	42	38	18	3	2	6300
1.01 TO 1.50	18	7	10	1	-	-	..
1.51 OR MORE	13	5	5	1	3	-	..
HOUSEHOLD COMPOSITION BY AGE OF HEAD							
2-OR-MORE-PERSON HOUSEHOLDS	578	84	140	110	175	68	12900
MALE HEAD, WIFE PRESENT, NO NONRELATIVES	403	43	96	76	131	57	14100
UNDER 25 YEARS	6	1	1	-	4	-	..
25 TO 29 YEARS	23	1	3	1	13	5	..
30 TO 34 YEARS	34	3	10	4	11	6	..
35 TO 44 YEARS	93	7	18	13	32	22	17500
45 TO 64 YEARS	170	20	37	42	50	22	13400
65 YEARS AND OVER	77	10	28	17	20	2	10100
OTHER MALE HEAD	28	6	10	4	7	1	..
UNDER 65 YEARS	23	4	9	4	5	1	..
65 YEARS AND OVER	5	2	1	1	1	-	..
FEMALE HEAD	147	35	35	29	37	11	10700
UNDER 65 YEARS	104	20	26	20	29	9	11500
65 YEARS AND OVER	43	14	9	9	9	2	9000
1-PERSON HOUSEHOLDS	132	37	44	23	18	10	8300
UNDER 65 YEARS	49	12	11	11	14	2	10800
65 YEARS AND OVER	83	25	34	12	4	8	7500
OWN CHILDREN UNDER 18 YEARS OLD BY AGE GROUP							
NO OWN CHILDREN UNDER 18 YEARS	406	78	124	79	92	32	10000
WITH OWN CHILDREN UNDER 18 YEARS	304	43	60	54	100	46	14500
UNDER 6 YEARS ONLY	23	3	3	2	10	6	..
1	13	1	1	1	6	4	..
2	9	1	1	1	4	1	..
3 OR MORE	2	1	1	-	-	1	..
6 TO 17 YEARS ONLY	194	27	36	40	61	29	14100
1	74	11	14	16	25	7	13700
2	39	5	5	6	15	7	17000
3 OR MORE	81	11	18	18	21	14	13400
BOTH AGE GROUPS	87	13	21	11	29	12	13900
2	11	1	1	1	5	2	..
3 OR MORE	75	12	20	10	24	10	13000

¹LIMITED TO 1-FAMILY HOMES ON LESS THAN 10 ACRES AND NO BUSINESS ON PROPERTY.

TABLE A-5. VALUE OF OWNER OCCUPIED HOUSING UNITS WITH NEGRO HEAD OF HOUSEHOLD: 1974--CONTINUED

(NUMBERS IN THOUSANDS. DATA BASED ON SAMPLE, SEE TEXT. FOR MINIMUM BASE FOR DERIVED FIGURES (PERCENT, MEDIAN, ETC.) AND MEANING OF SYMBOLS, SEE TEXT)

UNITED STATES OUTSIDE STANDARD METROPOLITAN STATISTICAL AREAS	TOTAL	LESS THAN \$5,000	\$5,000 TO \$9,999	\$10,000 TO \$14,999	\$15,000 TO \$24,999	\$25,000 OR MORE	MEDIAN (DOLLARS)
SPECIFIED OWNER OCCUPIED ¹ --CONTINUED							
YEARS OF SCHOOL COMPLETED BY HEAD							
NO SCHOOL YEARS COMPLETED	10	1	4	1	3	-	...
ELEMENTARY:							
LESS THAN 8 YEARS	301	72	87	54	54	33	9500
8 YEARS	75	17	24	16	14	3	9200
HIGH SCHOOL:							
1 TO 3 YEARS	147	13	43	36	49	6	12500
4 YEARS	116	14	20	14	46	24	17400
COLLEGE:							
1 TO 3 YEARS	32	3	5	3	14	6	...
4 YEARS OR MORE	30	1	2	9	12	6	...
MEDIAN	9	6	8	9	11	10	...
YEAR HEAD MOVED INTO UNIT							
1973 OR LATER	42	6	9	3	17	7	16800
MOVED IN WITHIN PAST 12 MONTHS	25	4	6	2	11	3	...
APRIL 1970 TO 1972	119	10	16	17	50	27	18500
1965 TO MARCH 1970	149	27	38	29	33	20	11500
1960 TO 1964	107	20	22	28	32	4	12000
1950 TO 1959	127	27	41	21	27	11	9400
1949 OR EARLIER	166	31	58	35	33	8	9500
MORTGAGE STATUS							
MORTGAGE OR SIMILAR DEBT	353	28	62	71	132	60	16200
OWNED FREE AND CLEAR	360	93	122	63	63	19	8500
REAL ESTATE TAXES LAST YEAR							
MEAN (PER \$1000 VALUE)	8	14	6	6	7	10	...
MORTGAGE INSURANCE							
UNITS WITH A MORTGAGE	353	28	62	71	132	60	16200
INSURED BY FHA, VA, OR FARMERS HOME ADMIN.	143	2	12	24	70	35	19800
NOT INSURED OR INSURED BY PRIVATE MORTGAGE	201	25	48	44	59	25	13100
INSURANCE ²	8	-	2	3	3	-	...
NOT REPORTED	360	93	122	63	63	19	8500
UNITS WITH NO MORTGAGE	360	93	122	63	63	19	8500
SELECTED MONTHLY HOUSING COSTS ³							
UNITS WITH A MORTGAGE							
LESS THAN \$100	351	28	62	71	130	60	16100
\$100 TO \$149	80	14	25	17	21	2	10200
\$150 TO \$199	114	8	24	29	41	12	14200
\$200 TO \$249	82	1	5	11	41	24	20900
\$250 TO \$299	21	1	1	2	12	4	...
\$300 OR MORE	9	-	-	-	1	8	...
NOT REPORTED	8	-	-	1	-	8	...
MEDIAN	36	4	6	11	14	1	...
MEDIAN	133	...	106	122	145	180	...
UNITS WITH NO MORTGAGE							
LESS THAN \$50	359	93	122	62	63	19	8500
\$50 TO \$69	210	65	82	33	25	5	7400
\$70 TO \$99	66	12	21	15	13	5	10000
\$100 TO \$149	31	3	8	3	16	-	...
\$150 TO \$199	6	2	-	-	1	2	...
\$200 OR MORE	1	-	-	-	-	1	...
NOT REPORTED	1	-	-	-	-	1	...
MEDIAN	44	11	11	10	6	4	9700
MEDIAN	50-	50-	50-	50-	54
SELECTED MONTHLY HOUSING COSTS AS PERCENTAGE OF INCOME ³							
UNITS WITH A MORTGAGE							
LESS THAN 10 PERCENT	351	28	62	71	130	60	16100
10 TO 14 PERCENT	20	2	4	4	6	3	...
15 TO 19 PERCENT	66	3	10	14	29	10	17000
20 TO 24 PERCENT	60	4	14	7	19	17	17800
25 TO 34 PERCENT	46	1	7	8	24	6	17900
35 PERCENT OR MORE	42	6	6	10	16	5	14800
NOT COMPUTED	80	8	14	17	23	17	15200
NOT REPORTED	1	-	-	1	-	-	...
MEDIAN	36	4	6	11	14	1	...
MEDIAN	21	...	20	23	21	20	...
UNITS WITH NO MORTGAGE							
LESS THAN 10 PERCENT	359	93	122	62	63	19	8500
10 TO 14 PERCENT	114	27	40	22	20	5	8800
15 TO 19 PERCENT	68	15	23	12	15	3	9100
20 TO 24 PERCENT	45	12	19	6	8	-	7900
25 TO 34 PERCENT	31	11	11	2	5	2	...
35 PERCENT OR MORE	27	11	8	5	1	3	...
NOT COMPUTED	26	5	10	5	5	1	...
NOT REPORTED	3	1	1	-	2	-	...
MEDIAN	44	11	11	10	6	4	9700
MEDIAN	13	14	13	11	12
ACQUISITION OF PROPERTY							
PLACED OR ASSUMED A MORTGAGE	516	61	119	103	164	69	13700
ACQUIRED THROUGH INHERITANCE OR GIFT	66	19	23	11	7	5	7900
PAID ALL CASH	104	37	28	18	16	5	7700
ACQUIRED IN OTHER MANNER	15	2	9	1	4	-	...
NOT REPORTED	8	2	5	-	1	-	...

¹LIMITED TO 1-FAMILY HOMES ON LESS THAN 10 ACRES AND NO BUSINESS ON PROPERTY.

²DATA ARE NOT SEPARABLE.

³SUM OF PAYMENTS FOR REAL ESTATE TAXES, PROPERTY INSURANCE, UTILITIES, FUEL, WATER, AND MORTGAGE PAYMENT AT TIME OF ENUMERATION.

TABLE A-5. VALUE OF OWNER OCCUPIED HOUSING UNITS WITH NEGRO HEAD OF HOUSEHOLD: 1974--CONTINUED

(NUMBERS IN THOUSANDS. DATA BASED ON SAMPLE, SEE TEXT, FOR MINIMUM BASE FOR DERIVED FIGURES (PERCENT, MEDIAN, ETC.) AND MEANING OF SYMBOLS, SEE TEXT)

UNITED STATES OUTSIDE STANDARD METROPOLITAN STATISTICAL AREAS	TOTAL	LESS THAN \$5,000	\$5,000 TO \$9,999	\$10,000 TO \$14,999	\$15,000 TO \$24,999	\$25,000 OR MORE	MEDIAN (DOLLARS)
SPECIFIED OWNER OCCUPIED ¹ --CONTINUED							
ALTERATIONS AND REPAIRS							
NO ALTERATIONS OR REPAIRS	354	79	94	76	104	42	11600
ALTERATIONS AND REPAIRS COSTING LESS THAN \$100 ²	150	21	38	22	46	22	13500
ADDITIONS	4	1	1	-	1	-	...
ALTERATIONS	22	1	4	2	10	5	...
REPLACEMENTS	26	7	8	5	3	4	...
REPAIRS	111	12	29	18	37	14	13900
ALTERATIONS AND REPAIRS COSTING \$100 OR MORE ²	200	26	56	41	54	23	12200
ADDITIONS	39	6	10	4	15	3	13200
ALTERATIONS	68	7	17	17	16	11	13000
REPLACEMENTS	73	13	19	14	24	4	11800
REPAIRS	90	10	21	20	28	11	13500
NOT REPORTED	7	-	3	2	1	-	...
PLANS FOR IMPROVEMENTS DURING NEXT 12 MONTHS							
NONE PLANNED	334	59	75	61	99	41	12800
SOME PLANNED	304	54	91	57	68	34	10600
COSTING LESS THAN \$100	34	9	9	6	8	2	...
COSTING \$100 OR MORE	246	42	76	47	55	27	10600
DON'T KNOW	23	3	6	5	5	4	...
NOT REPORTED	1	-	-	-	-	1	...
DON'T KNOW	65	9	16	13	25	3	13100
NOT REPORTED	7	-	3	2	1	-	...
HEATING EQUIPMENT							
WARM-AIR FURNACE	147	6	13	19	74	36	19900
STEAM OR HOT WATER	12	-	-	-	3	9	...
BUILT-IN ELECTRIC UNITS	39	-	2	5	22	10	20700
FLOOR, WALL, OR PIPELESS FURNACE	60	5	9	19	22	5	14300
OTHER MEANS	451	110	161	90	73	18	8600
NONE	1	1	-	-	-	-	...
AIR CONDITIONING							
ROOM UNIT(S)	172	14	35	39	59	26	14800
CENTRAL SYSTEM	38	-	-	4	23	11	21400
NONE	499	107	150	90	110	42	9800
BASEMENT							
WITH BASEMENT	82	6	17	10	26	23	18000
NO BASEMENT	628	115	168	123	167	56	11300
SOURCE OF WATER							
PUBLIC SYSTEM OR PRIVATE COMPANY	489	74	125	97	137	55	12300
INDIVIDUAL WELL	188	31	46	34	55	22	12500
OTHER	33	16	13	1	1	1	...
SEWAGE DISPOSAL							
PUBLIC SEWER	310	44	78	61	86	41	12700
SEPTIC TANK OR CESSPOOL	306	40	71	57	102	36	13700
OTHER	94	37	36	16	4	1	6400
HOUSE HEATING FUEL							
UTILITY GAS	323	50	89	65	88	31	11700
BOTTLED, TANK, OR LP GAS	175	39	51	37	36	12	9700
FUEL OIL, KEROSENE, ETC.	112	11	25	22	34	20	14600
ELECTRICITY	55	-	3	8	31	13	20300
COAL OR COKE	19	7	10	-	3	-	...
WOOD	25	14	7	2	1	2	...
OTHER FUEL	-	-	-	-	-	-	...
NONE	1	1	-	-	-	-	...
COOKING FUEL							
UTILITY GAS	254	44	77	43	64	27	10800
BOTTLED, TANK, OR LP GAS	186	43	55	39	39	11	9600
ELECTRICITY	249	26	45	50	90	39	15500
FUEL OIL, KEROSENE, ETC.	3	1	2	-	-	-	...
COAL OR COKE	3	1	2	-	-	-	...
WOOD	13	6	4	2	-	1	...
OTHER FUEL	-	-	-	-	-	-	...
NONE	1	-	1	-	-	-	...
SELECTED CHARACTERISTICS							
OWNED SECOND HOME	7	1	1	1	3	1	...
WITH GARAGE OR CARPORT ON PROPERTY	231	8	34	40	105	43	18100
AUTOMOBILES AVAILABLE:							
1	341	50	86	68	108	29	12600
2	139	10	20	24	51	34	18000
3 OR MORE	28	4	6	8	9	2	...
TRUCKS AVAILABLE:							
1	132	16	36	27	42	11	12600
2 OR MORE	8	1	-	1	4	2	...
FAILURES IN PLUMBING AND EQUIPMENT							
UNITS OCCUPIED 3 MONTHS OR LONGER							
UNUSABLE 6 HOURS OR LONGER:	707	120	185	133	190	78	11800
WATER SUPPLY	20	7	6	2	4	1	...
SEWAGE DISPOSAL	11	6	-	-	2	3	...
FLUSH TOILET	32	11	5	5	9	2	...
UNITS OCCUPIED LAST WINTER							
UNUSABLE 6 HOURS OR LONGER:	695	120	181	133	183	78	11700
HEATING EQUIPMENT	33	8	8	4	8	5	...

¹LIMITED TO 1-FAMILY HOMES ON LESS THAN 10 ACRES AND NO BUSINESS ON PROPERTY.²COMPONENTS MAY NOT ADD TO TOTAL BECAUSE MORE THAN ONE IMPROVEMENT WAS MADE.

TABLE A-6. GROSS RENT OF RENTER OCCUPIED HOUSING UNITS WITH NEGRO HEAD OF HOUSEHOLD: 1974

(NUMBERS IN THOUSANDS. DATA BASED ON SAMPLE, SEE TEXT, FOR MINIMUM BASE FOR DERIVED FIGURES (PERCENT, MEDIAN, ETC.) AND MEANING OF SYMBOLS, SEE TEXT)

UNITED STATES TOTAL	TOTAL	LESS THAN \$50	\$50 TO \$69	\$70 TO \$99	\$100 TO \$149	\$150 OR MORE	NO CASH RENT	MEDIAN (DOLLARS)
SPECIFIED RENTER OCCUPIED ¹	3 990	397	423	707	1 184	1 127	151	116
UNITS REPORTING AMOUNT PAID FOR GARBAGE AND TRASH COLLECTION SERVICE	464	61	87	124	111	58	24	87
UNITS IN STRUCTURE								
1	1 311	170	212	258	312	245	114	94
2 TO 4	1 128	69	73	252	379	343	12	121
5 TO 19	852	99	76	118	269	282	8	123
20 TO 49	283	19	12	25	103	115	9	139
50 OR MORE	382	37	45	47	109	140	3	127
MOBILE HOME OR TRAILER	34	J	5	7	12	2	5	...
YEAR STRUCTURE BUILT								
APRIL 1970 OR LATER	311	27	32	32	58	156	6	150+
1965 TO MARCH 1970	323	26	28	40	94	121	14	132
1960 TO 1964	291	28	15	52	71	111	13	130
1950 TO 1959	510	74	57	103	153	110	14	105
1940 TO 1949	532	95	74	86	139	120	18	101
1939 OR EARLIER	2 022	146	216	394	670	510	86	115
COMPLETE BATHROOMS								
1	3 295	232	330	622	1 074	956	81	119
1 AND ONE-HALF	174	2	11	20	40	94	5	150+
2 OR MORE	116	2	9	11	20	66	8	150+
ALSO USED BY ANOTHER HOUSEHOLD	97	27	12	24	32	1	1	81
NONE	308	134	60	29	19	9	55	50-
COMPLETE KITCHEN FACILITIES								
FOR EXCLUSIVE USE OF HOUSEHOLD	3 685	261	370	675	1 157	1 115	107	120
ALSO USED BY ANOTHER HOUSEHOLD	25	6	6	7	6	-	-	...
NO COMPLETE KITCHEN FACILITIES	280	131	47	24	22	12	44	50-
ROOMS								
1 AND 2 ROOMS	366	78	62	61	105	50	10	88
3 ROOMS	962	131	121	224	254	204	27	98
4 ROOMS	1 267	100	129	243	412	343	40	117
5 ROOMS	819	68	79	109	248	285	30	127
6 ROOMS	415	17	23	51	110	180	33	144
7 ROOMS OR MORE	159	4	9	19	54	65	9	140
MEDIAN	4.0	3.4	3.7	3.8	4.1	4.4	4.4	...
BEDROOMS								
NONE	177	34	31	33	60	15	4	89
1	1 138	156	139	241	318	261	24	103
2	1 677	123	156	295	538	504	60	121
3 OR MORE	997	84	97	138	268	347	63	127
PERSONS								
1 PERSON	1 142	178	150	239	295	228	51	96
2 PERSONS	923	71	98	167	306	251	31	118
3 PERSONS	693	42	46	105	236	247	17	130
4 PERSONS	483	35	43	64	142	188	13	133
5 PERSONS	313	32	36	57	86	90	13	114
6 PERSONS OR MORE	435	40	50	74	121	123	26	116
MEDIAN	2.4	1.8	2.1	2.2	2.5	2.8	2.3	...
UNITS WITH SUBFAMILIES	63	7	3	13	15	20	6	119
UNITS WITH NONRELATIVES	185	13	10	30	54	65	12	130
PLUMBING FACILITIES BY PERSONS PER ROOM								
WITH ALL PLUMBING FACILITIES	3 605	237	352	663	1 141	1 118	94	122
1.00 OR LESS	3 183	210	310	564	998	1 017	83	123
1.01 TO 1.50	325	19	31	74	110	83	7	115
1.51 OR MORE	97	8	10	25	33	18	4	106
LACKING SOME OR ALL PLUMBING FACILITIES	384	160	71	44	43	9	56	51
1.00 OR LESS	302	126	56	34	36	7	42	51
1.01 TO 1.50	40	20	6	5	1	1	8	...
1.51 OR MORE	43	14	9	5	7	1	6	...
HOUSEHOLD COMPOSITION BY AGE OF HEAD								
2-OR-MORE-PERSON HOUSEHOLDS	2 847	219	272	468	890	899	100	123
MALE HEAD, WIFE PRESENT, NO NONRELATIVES	1 340	55	97	230	435	467	55	129
UNDER 25 YEARS	222	9	8	38	91	64	11	127
25 TO 29 YEARS	269	7	7	47	95	112	2	136
30 TO 34 YEARS	185	7	10	16	50	98	3	150+
35 TO 44 YEARS	224	7	20	24	65	97	11	142
45 TO 64 YEARS	330	17	33	72	106	84	18	116
65 YEARS AND OVER	110	9	18	32	28	12	11	91
OTHER MALE HEAD	15	17	17	36	56	66	15	124
UNDER 65 YEARS	201	12	14	31	56	64	15	128
65 YEARS AND OVER	14	J	3	5	-	J	-	...
FEMALE HEAD	1 303	149	158	202	399	365	29	116
UNDER 65 YEARS	1 227	135	147	166	384	353	23	117
65 YEARS AND OVER	76	15	11	16	15	13	6	86
1-PERSON HOUSEHOLDS	1 142	178	150	239	295	228	51	96
UNDER 65 YEARS	871	81	89	198	264	211	27	110
65 YEARS AND OVER	271	97	61	41	30	17	24	58

¹EXCLUDES 1-FAMILY HOMES ON 10 ACRES OR MORE.

TABLE A-6. GROSS RENT OF RENTER OCCUPIED HOUSING UNITS WITH NEGRO HEAD OF HOUSEHOLD: 1974--CONTINUED

(NUMBERS IN THOUSANDS. DATA BASED ON SAMPLE, SEE TEXT, FOR MINIMUM BASE FOR DERIVED FIGURES (PERCENT, MEDIAN, ETC.) AND MEANING OF SYMBOLS, SEE TEXT)

UNITED STATES TOTAL	TOTAL	LESS THAN \$50	\$50 TO \$69	\$70 TO \$99	\$100 TO \$149	\$150 OR MORE	NO CASH RENT	MEOIAN (DOLLARS)
SPECIFIED RENTER OCCUPIED ¹ --CONTINUED								
OWN CHILDREN UNDER 18 YEARS OLD BY AGE GROUP								
NO OWN CHILDREN UNDER 18 YEARS	2 154	247	242	427	624	514	101	109
WITH OWN CHILDREN UNDER 18 YEARS	1 835	150	181	280	561	614	50	125
UNDER 6 YEARS ONLY	561	39	43	88	190	188	13	127
1	324	18	29	51	120	98	8	124
2	181	16	9	19	55	79	2	140
3 OR MORE	56	5	5	18	15	11	3	97
6 TO 17 YEARS ONLY	805	67	82	124	230	277	25	125
1	299	21	25	45	92	112	4	130
2	222	16	24	31	64	81	6	129
3 OR MORE	284	30	33	48	74	84	16	116
BOTH AGE GROUPS	469	43	57	68	140	149	12	121
2	132	8	6	16	45	53	4	137
3 OR MORE	337	35	50	52	95	96	8	114
YEARS OF SCHOOL COMPLETED BY HEAD								
NO SCHOOL YEARS COMPLETED	55	16	11	12	10	-	6	64
ELEMENTARY:								
LESS THAN 8 YEARS	775	141	148	167	159	93	68	81
8 YEARS	322	36	47	85	77	64	12	94
HIGH SCHOOL:								
1 TO 3 YEARS	992	115	130	181	286	254	26	110
4 YEARS	1 285	69	66	202	478	444	28	130
COLLEGE:								
1 TO 3 YEARS	374	15	20	42	128	164	7	142
4 YEARS OR MORE	186	6	2	18	47	109	4	150+
MEDIAN	11.6	9.1	9.1	10.5	12.1	12.3	8.1	...
YEAR HEAD MOVED INTO UNIT								
1973 OR LATER	1 583	114	139	223	479	591	31	130
MOVED IN WITHIN PAST 12 MONTHS	1 134	70	102	160	352	428	22	131
APRIL 1970 TO 1972	883	72	109	174	268	240	20	114
1965 TO MARCH 1970	927	110	106	184	281	205	42	108
1960 TO 1964	333	56	30	74	103	55	15	99
1950 TO 1959	167	25	24	34	38	27	20	91
1949 OR EARLIER	96	15	15	19	16	9	23	81
GROSS RENT AS PERCENTAGE OF INCOME								
LESS THAN 10 PERCENT	297	73	42	80	72	30	-	82
10 TO 14 PERCENT	558	58	59	112	199	130	-	112
15 TO 19 PERCENT	607	59	71	109	167	200	-	119
20 TO 24 PERCENT	548	63	63	95	138	189	-	119
25 TO 34 PERCENT	652	78	71	105	188	211	-	119
35 PERCENT OR MORE	1 151	65	116	201	405	363	-	123
NOT COMPUTED	177	1	-	5	16	5	151	...
HEATING EQUIPMENT								
WARM-AIR FURNACE	1 045	62	60	159	332	413	18	134
STEAM OR HOT WATER	1 213	67	83	161	420	466	16	134
BUILT-IN ELECTRIC UNITS	203	25	21	19	42	92	5	140
FLOOR, WALL, OR PIPELESS FURNACE	381	21	25	82	154	90	9	119
OTHER MEANS	1 107	219	228	276	220	62	103	76
NONE	41	5	7	10	17	4	-	101
AIR CONDITIONING								
ROOM UNIT(S)	615	38	25	97	199	238	19	134
CENTRAL SYSTEM	311	11	16	17	71	194	2	150+
NONE	3 064	349	383	593	914	696	130	108
ELEVATOR IN STRUCTURE								
4 FLOORS OR MORE	607	57	50	68	200	221	11	130
WITH ELEVATOR	416	48	47	44	113	160	3	129
WALK-UP	192	10	3	23	87	61	8	132
1 TO 3 FLOORS	3 382	340	373	639	984	907	140	113
BASEMENT								
WITH BASEMENT	1 891	87	128	261	672	715	29	133
NO BASEMENT	2 098	311	295	445	513	413	122	95
SOURCE OF WATER								
PUBLIC SYSTEM OR PRIVATE COMPANY	3 807	334	400	687	1 170	1 122	93	118
INDIVIDUAL WELL	137	40	18	18	14	6	43	58
OTHER	46	25	5	2	-	-	15	...
SEWAGE DISPOSAL								
PUBLIC SEWER	3 654	292	369	670	1 150	1 104	69	120
SEPTIC TANK OR CESSPOOL	155	10	30	29	30	23	34	92
OTHER	180	95	24	9	4	1	48	50-

¹EXCLUDES 1-FAMILY HOMES ON 10 ACRES OR MORE.

TABLE A-6. GROSS RENT OF RENTER OCCUPIED HOUSING UNITS WITH NEGRO HEAD OF HOUSEHOLD: 1974--CONTINUED

(NUMBERS IN THOUSANDS. DATA BASED ON SAMPLE, SEE TEXT, FOR MINIMUM BASE FOR DERIVED FIGURES (PERCENT, MEDIAN, ETC.) AND MEANING OF SYMBOLS, SEE TEXT)

UNITED STATES TOTAL	TOTAL	LESS THAN \$50	\$50 TO \$69	\$70 TO \$99	\$100 TO \$149	\$150 OR MORE	NO CASH RENT	MEDIAN (DOLLARS)
SPECIFIED RENTER OCCUPIED ¹ --CONTINUED								
HOUSE HEATING FUEL								
UTILITY GAS.	2 258	222	269	477	722	515	52	109
BOTTLED, TANK, OR LP GAS	100	23	19	19	17	1	22	66
FUEL OIL, KEROSENE, ETC.	1 054	56	57	143	346	422	30	136
ELECTRICITY.	363	31	32	37	75	180	8	150+
COAL OR COKE	71	21	16	11	7	6	12	61
WOOD	97	40	20	9	-	-	27	50-
OTHER FUEL	4	-	3	-	1	-	-	..
NONE	41	3	7	10	17	4	-	101
COOKING FUEL								
UTILITY GAS.	2 979	235	313	549	963	860	59	118
BOTTLED, TANK, OR LP GAS	195	39	34	38	35	11	39	74
ELECTRICITY.	714	74	69	108	175	246	41	124
FUEL OIL, KEROSENE, ETC.	9	4	-	1	-	3	1	..
COAL OR COKE	8	5	-	-	-	2	1	..
WOOD	38	22	5	1	1	-	8	..
OTHER FUEL	-	-	-	-	-	-	-	-
NONE	47	19	1	9	11	6	1	79
INCLUSION IN RENT								
PARKING FACILITIES INCLUDED.	3 726	390	420	691	1 162	1 062	-	115
GARBAGE AND TRASH COLLECTION INCLUDED.	3 525	330	336	583	1 073	1 070	127	120
FURNITURE INCLUDED	367	30	45	76	136	80	-	112
PUBLIC OR SUBSIDIZED HOUSING								
UNITS IN PUBLIC HOUSING PROJECT.	656	192	134	130	149	50	2	70
PRIVATE UNITS.	3 283	199	284	569	1 028	1 065	138	125
WITH GOVERNMENT RENT SUBSIDIES	110	13	15	24	35	23	1	104
NOT REPORTED	50	6	5	8	8	12	11	103
OWNER OR MANAGER ON PROPERTY								
2 OR MORE UNITS IN STRUCTURE	2 644	224	206	442	860	881	32	125
WITH OWNER ON PROPERTY	316	4	25	49	100	129	9	137
WITH RESIDENT MANAGER OR SUPERINTENDENT ON PROPERTY.	1 149	89	72	135	388	444	19	134
1 UNIT IN STRUCTURE (INCLUDES MOBILE HOME OR TRAILER).	1 345	173	217	265	324	247	119	94
OWNED SECOND HOME								
YES.	44	1	1	9	12	19	3	142
NO	3 945	390	422	698	1 173	1 109	148	116
AUTOMOBILES AND TRUCKS AVAILABLE								
AUTOMOBILES AVAILABLE:								
1.	1 542	76	125	254	512	514	59	127
2.	351	12	14	51	101	155	18	143
3 OR MORE.	20	1	1	2	7	8	1	..
NONE	2 077	307	283	400	564	451	72	101
TRUCKS AVAILABLE:								
1.	105	15	13	20	23	20	14	95
2 OR MORE.	6	-	-	1	4	1	-	..
NONE	3 878	362	410	685	1 157	1 107	137	117
FAILURES IN PLUMBING AND EQUIPMENT								
UNITS OCCUPIED 3 MONTHS OR LONGER.								
UNUSABLE 6 HOURS OR LONGER:	3 582	379	393	645	1 055	963	147	114
WATER SUPPLY	91	4	16	14	27	27	5	118
SEWAGE DISPOSAL.	72	2	16	15	19	18	2	105
FLUSH TOILET	169	6	30	32	55	43	3	113
UNITS OCCUPIED LAST WINTER								
UNUSABLE 6 HOURS OR LONGER:	3 097	342	354	583	901	785	132	111
HEATING EQUIPMENT.	422	25	32	51	146	160	8	133

¹EXCLUDES 1-FAMILY HOMES ON 10 ACRES OR MORE.

TABLE A-6. GROSS RENT OF RENTER OCCUPIED HOUSING UNITS WITH NEGRO HEAD OF HOUSEHOLD: 1974--CONTINUED

(NUMBERS IN THOUSANDS. DATA BASED ON SAMPLE. SEE TEXT FOR MINIMUM BASE FOR DERIVED FIGURES (PERCENT, MEDIAN, ETC.) AND MEANING OF SYMBOLS, SEE TEXT)

UNITED STATES INSIDE STANDARD METROPOLITAN STATISTICAL AREAS TOTAL	TOTAL	LESS THAN \$50	\$50 TO \$99	\$100 TO \$149	\$150 OR MORE	NO CASH RENT	MEDIAN (DOLLARS)	
SPECIFIED RENTER OCCUPIED ¹	3 355	250	303	577	1 092	1 077	56	123
UNITS REPORTING AMOUNT PAID FOR GARBAGE AND TRASH COLLECTION SERVICE.	291	10	45	83	84	56	6	98
UNITS IN STRUCTURE								
1.	849	52	113	173	261	223	28	114
2 TO 4	1 031	46	57	229	357	332	10	124
5 TO 19	812	97	72	107	259	271	6	124
20 TO 49	278	19	12	25	102	111	9	138
50 OR MORE	371	35	45	43	107	139	3	126
MOBILE HOME OR TRAILER	13	1	4	1	7	-	-	...
YEAR STRUCTURE BUILT								
APRIL 1970 OR LATER	267	26	27	16	48	148	2	150+
1965 TO MARCH 1970	276	19	24	33	80	115	5	136
1960 TO 1964	244	10	12	38	64	106	6	139
1950 TO 1959	418	48	38	84	139	102	6	112
1940 TO 1949	422	58	50	72	130	109	3	111
1939 OR EARLIER	1 728	62	152	333	631	497	35	122
COMPLETE BATHROOMS								
1	2 925	199	256	518	996	913	42	123
1 AND ONE-HALF	152	2	9	12	35	91	3	150+
2 OR MORE	106	2	9	11	18	64	3	150+
ALSO USED BY ANOTHER HOUSEHOLD	89	2	12	21	30	1	1	82
NONE	82	20	16	16	13	7	6	66
COMPLETE KITCHEN FACILITIES								
FOR EXCLUSIVE USE OF HOUSEHOLD	3 222	207	273	556	1 070	1 066	49	125
ALSO USED BY ANOTHER HOUSEHOLD	19	3	6	6	4	-	-	...
NO COMPLETE KITCHEN FACILITIES	113	40	23	15	18	10	7	61
ROOMS								
1 AND 2 ROOMS	316	50	56	55	96	47	5	93
3 ROOMS	789	72	83	187	241	196	10	110
4 ROOMS	1 089	60	89	206	388	319	21	122
5 ROOMS	680	43	57	76	222	276	6	135
6 ROOMS	346	3	13	38	97	176	13	150+
7 ROOMS OR MORE	134	3	5	15	48	62	2	144
MEDIAN	4.0	3.4	3.6	3.7	4.0	4.4	4.1	...
BEDROOMS								
NONE	158	30	31	29	51	13	3	86
1	998	100	106	212	310	254	15	112
2	1 399	68	97	234	502	476	21	126
3 OR MORE	801	51	68	101	229	333	18	137
PERSONS								
1 PERSON	960	114	124	204	276	214	25	104
2 PERSONS	797	43	67	142	287	246	12	124
3 PERSONS	610	27	32	89	219	237	6	134
4 PERSONS	397	17	24	48	127	176	4	141
5 PERSONS	255	10	29	41	79	84	3	123
6 PERSONS OR MORE	335	20	26	53	104	120	6	128
MEDIAN	2.4	1.6	1.9	2.1	2.4	2.8	1.8	...
UNITS WITH SUBFAMILIES	47	3	2	10	10	20	1	132
UNITS WITH NONRELATIVES	160	0	6	25	53	65	4	138
PLUMBING FACILITIES BY PERSONS PER ROOM								
WITH ALL PLUMBING FACILITIES	3 201	202	276	548	1 057	1 070	49	126
1.00 OR LESS	2 849	177	253	473	925	975	46	126
1.01 TO 1.50	279	18	20	59	100	81	1	121
1.51 OR MORE	73	8	4	15	31	14	1	115
LACKING SOME OR ALL PLUMBING FACILITIES	154	48	26	29	36	7	8	68
1.00 OR LESS	128	39	22	24	33	4	5	70
1.01 TO 1.50	10	3	1	2	-	1	1	...
1.51 OR MORE	15	3	4	2	3	1	2	...
HOUSEHOLD COMPOSITION BY AGE OF HEAD								
2-OR-MORE-PERSON HOUSEHOLDS	2 394	131	179	373	817	863	32	130
MALE HEAD, WIFE PRESENT, NO NONRELATIVES	1 085	17	50	178	383	440	17	137
UNDER 25 YEARS	187	3	3	33	82	58	6	130
25 TO 29 YEARS	232	4	4	32	85	107	1	144
30 TO 34 YEARS	152	2	6	9	40	95	1	150+
35 TO 44 YEARS	181	1	8	18	59	91	3	150+
45 TO 64 YEARS	252	3	16	61	93	76	3	123
65 YEARS AND OVER	61	3	13	26	24	12	4	96
OTHER MALE HEAD	174	7	13	30	54	65	4	131
UNDER 65 YEARS	163	3	11	26	54	62	4	133
65 YEARS AND OVER	11	1	2	4	-	3	-	...
FEMALE HEAD	1 135	106	116	164	380	359	10	123
UNDER 65 YEARS	1 085	100	113	152	366	346	9	123
65 YEARS AND OVER	50	0	3	13	15	13	1	110
1-PERSON HOUSEHOLDS	960	114	124	204	276	214	25	104
UNDER 65 YEARS	750	51	69	170	249	197	15	115
65 YEARS AND OVER	210	63	54	34	26	17	10	61

¹ EXCLUDES 1-FAMILY HOMES ON 10 ACRES OR MORE.

TABLE A-6. GROSS RENT OF RENTER OCCUPIED HOUSING UNITS WITH NEGRO HEAD OF HOUSEHOLD: 1974--CONTINUED

(NUMBERS IN THOUSANDS. DATA BASED ON SAMPLE. SEE TEXT, FOR MINIMUM BASE FOR DERIVED FIGURES (PERCENT, MEDIAN, ETC.) AND MEANING OF SYMBOLS, SEE TEXT)

UNITED STATES INSIDE STANDARD METROPOLITAN STATISTICAL AREAS TOTAL	TOTAL	LESS THAN \$50	\$50 TO \$69	\$70 TO \$99	\$100 TO \$149	\$150 OR MORE	NO CASH RENT	MEDIAN (DOLLARS)
SPECIFIED RENTER OCCUPIED¹--CONTINUED								
OWN CHILDREN UNDER 18 YEARS OLD BY AGE GROUP								
NO OWN CHILDREN UNDER 18 YEARS	1 799	148	178	362	579	492	40	116
WITH OWN CHILDREN UNDER 18 YEARS	1 556	102	125	215	514	584	17	131
UNDER 6 YEARS ONLY	487	28	29	69	176	176	9	131
1.	286	13	19	41	115	92	6	128
2.	158	14	7	15	47	73	2	144
3 OR MORE	43	1	3	13	15	11	1	114
6 TO 17 YEARS ONLY	673	43	61	93	208	265	3	132
1.	262	14	20	34	83	109	2	136
2.	189	8	18	25	59	76	-	135
3 OR MORE	222	21	22	34	67	78	1	125
BOTH AGE GROUPS	396	31	34	53	129	144	5	129
2.	116	6	3	12	41	51	2	142
3 OR MORE	280	25	31	41	88	93	3	123
YEARS OF SCHOOL COMPLETED BY HEAD								
NO SCHOOL YEARS COMPLETED.	34	0	7	10	8	-	2	...
ELEMENTARY:								
LESS THAN 8 YEARS.	529	68	93	115	145	89	17	94
8 YEARS.	262	22	33	72	71	62	3	102
HIGH SCHOOL:								
1 TO 3 YEARS	863	86	99	161	269	239	9	115
4 YEARS.	1 155	50	54	171	438	425	17	133
COLLEGE:								
1 TO 3 YEARS	351	12	14	36	122	162	4	144
4 YEARS OR MORE.	161	5	2	12	40	99	4	150+
MEDIAN	12.0	10.0	9.6	10.7	12.1	12.3	11.3	...
YEAR HEAD MOVED INTO UNIT								
1973 OR LATER.	1 371	80	107	169	439	562	14	136
MOVED IN WITHIN PAST 12 MONTHS	976	34	79	122	316	408	12	138
APRIL 1970 TO 1972	739	43	74	145	240	228	9	121
1965 TO MARCH 1970	781	76	71	154	266	198	16	115
1960 TO 1964	270	24	21	69	95	52	4	107
1950 TO 1959	135	15	19	26	38	27	10	102
1949 OR EARLIER.	58	6	10	14	15	9	4	93
GROSS RENT AS PERCENTAGE OF INCOME								
LESS THAN 10 PERCENT	237	43	31	70	63	30	-	88
10 TO 14 PERCENT	462	24	42	88	179	123	-	120
15 TO 19 PERCENT	507	40	45	81	152	189	-	128
20 TO 24 PERCENT	489	43	55	82	128	181	-	125
25 TO 34 PERCENT	567	54	50	83	171	209	-	128
35 PERCENT OR MORE	1 013	40	79	169	385	340	-	128
NOT COMPUTED	81	-	-	5	15	5	56	...
HEATING EQUIPMENT								
WARM-AIR FURNACE	944	57	54	132	303	389	8	136
STEAM OR HOT WATER	1 174	63	83	154	408	452	15	134
BUILT-IN ELECTRIC UNITS	181	20	18	12	33	90	3	150+
FLOOR, WALL, OR PIPELESS FURNACE	354	18	21	79	145	88	4	120
OTHER MEANS.	666	87	121	191	189	53	26	87
NONE	35	1	7	9	14	4	-	...
AIR CONDITIONING								
ROOM UNIT(S)	556	32	21	82	184	224	13	136
CENTRAL SYSTEM	282	11	12	13	62	182	2	150+
NONE	2 516	207	270	481	847	670	41	116
ELEVATOR IN STRUCTURE								
4 FLOORS OR MORE	599	55	50	66	199	218	11	130
WITH ELEVATOR.	408	45	47	44	112	157	3	129
WALK-UP.	190	10	3	22	87	61	8	132
1 TO 3 FLOORS.	2 756	195	252	511	894	859	46	122
BASEMENT								
WITH BASEMENT.	1 821	83	125	246	650	694	23	134
NO BASEMENT.	1 533	167	178	330	442	382	33	108
SOURCE OF WATER								
PUBLIC SYSTEM OR PRIVATE COMPANY	3 307	236	294	570	1 088	1 073	46	124
INDIVIDUAL WELL.	36	7	7	6	5	3	8	...
OTHER.	11	7	1	1	-	-	2	...
SEWAGE DISPOSAL								
PUBLIC SEWER	3 262	231	286	567	1 075	1 056	46	124
SEPTIC TANK OR CESSPOOL.	62	3	9	7	16	20	7	125
OTHER.	31	10	7	3	1	-	4	...

¹ EXCLUDES 1-FAMILY HOMES ON 10 ACRES OR MORE.

TABLE A-6. GROSS RENT OF RENTER OCCUPIED HOUSING UNITS WITH NEGRO HEAD OF HOUSEHOLD: 1974--CONTINUED

(NUMBERS IN THOUSANDS. DATA BASED ON SAMPLE, SEE TEXT, FOR MINIMUM BASE FOR DERIVED FIGURES (PERCENT, MEDIAN, ETC.) AND MEANING OF SYMBOLS, SEE TEXT)

UNITED STATES INSIDE STANDARD METROPOLITAN STATISTICAL AREAS TOTAL	TOTAL	LESS THAN \$50	\$50 TO \$69	\$70 TO \$99	\$100 TO \$149	\$150 OR MORE	NO CASH RENT	MEDIAN (DOLLARS)
SPECIFIED RENTER OCCUPIED¹--CONTINUED								
HOUSE HEATING FUEL								
UTILITY GAS.	1 958	158	203	407	671	495	25	115
BOTTLED, TANK, OR LP GAS	22	2	4	4	10	-	2	...
FUEL OIL, KEROSENE, ETC.	966	47	51	126	325	399	18	138
ELECTRICITY.	324	30	29	23	64	173	5	150+
COAL OR COKE	30	7	2	6	7	6	4	...
WOOD	14	6	4	2	-	-	2	...
OTHER FUEL	4	-	3	-	1	-	-	...
NONE	35	1	7	9	14	4	-	...
COOKING FUEL								
UTILITY GAS.	2 704	177	247	489	922	834	34	122
BOTTLED, TANK, OR LP GAS	69	4	11	15	27	7	5	104
ELECTRICITY.	530	48	42	65	134	227	14	138
FUEL OIL, KEROSENE, ETC.	5	-	-	1	-	3	1	...
COAL OR COKE	4	3	-	-	-	2	-	...
WOOD	5	2	2	-	-	-	1	...
OTHER FUEL	-	-	-	-	-	-	-	...
NONE	38	15	1	7	9	4	1	...
INCLUSION IN RENT								
PARKING FACILITIES INCLUDED.	3 194	245	300	563	1 071	1 014	-	122
GARBAGE AND TRASH COLLECTION INCLUDED.	3 063	232	258	494	1 009	1 021	50	125
FURNITURE INCLUDED	298	21	34	61	114	68	-	114
PUBLIC OR SUBSIDIZED HOUSING								
UNITS IN PUBLIC HOUSING PROJECT.	578	172	118	105	136	45	-	69
PRIVATE UNITS.	2 740	73	179	465	948	1 021	54	132
WITH GOVERNMENT RENT SUBSIDIES	93	10	14	15	35	18	1	110
NOT REPORTED	37	5	5	6	8	11	3	...
OWNER OR MANAGER ON PROPERTY								
2 OR MORE UNITS IN STRUCTURE	2 493	196	186	403	825	853	28	126
WITH OWNER ON PROPERTY	298	3	25	45	93	124	8	138
WITH RESIDENT MANAGER OR SUPERINTENDENT ON PROPERTY.	1 111	84	72	125	379	434	18	134
1 UNIT IN STRUCTURE (INCLUDES MOBILE HOME OR TRAILER).	862	53	116	174	268	223	28	114
OWNED SECOND HOME								
YES.	38	-	-	8	12	15	2	...
NO	3 317	250	303	569	1 081	1 061	54	123
AUTOMOBILES AND TRUCKS AVAILABLE								
AUTOMOBILES AVAILABLE:								
1.	1 283	43	78	201	452	487	22	133
2.	301	4	6	45	94	146	7	149
3 OR MORE.	14	-	-	1	6	6	-	...
NONE	1 757	203	219	330	540	437	27	110
TRUCKS AVAILABLE:								
1.	51	3	6	10	13	18	2	125
2 OR MORE.	6	-	-	1	4	1	-	...
NONE	3 297	247	297	566	1 075	1 057	55	123
FAILURES IN PLUMBING AND EQUIPMENT								
UNITS OCCUPIED 3 MONTHS OR LONGER.								
UNUSABLE 6 HOURS OR LONGER:	2 969	230	276	527	974	923	54	122
WATER SUPPLY	72	1	11	10	26	22	2	125
SEWAGE DISPOSAL.	59	2	8	14	17	17	1	116
FLUSH TOILET	149	3	23	30	52	39	1	116
UNITS OCCUPIED LAST WINTER								
UNUSABLE 6 HOURS OR LONGER:	2 523	210	249	482	836	753	48	119
HEATING EQUIPMENT.	382	17	26	43	139	153	3	136

¹EXCLUDES 1-FAMILY HOMES ON 10 ACRES OR MORE.

TABLE A-6. GROSS RENT OF RENTER OCCUPIED HOUSING UNITS WITH NEGRO HEAD OF HOUSEHOLD: 1974--CONTINUED

(NUMBERS IN THOUSANDS. DATA BASED ON SAMPLE, SEE TEXT. FOR MINIMUM BASE FOR DERIVED FIGURES (PERCENT, MEDIAN, ETC.) AND MEANING OF SYMBOLS, SEE TEXT)

UNITED STATES INSIDE STANDARD METROPOLITAN STATISTICAL AREAS IN CENTRAL CITIES	TOTAL	LESS THAN \$50	\$50 TO \$69	\$70 TO \$99	\$100 TO \$149	\$150 OR MORE	NO CASH RENT	MEDIAN (DOLLARS)
SPECIFIED RENTER OCCUPIED ¹	2 809	216	253	518	975	813	34	120
UNITS REPORTING AMOUNT PAID FOR GARBAGE AND TRASH COLLECTION SERVICE.	231	12	37	75	68	35	4	95
UNITS IN STRUCTURE								
1.	663	33	87	149	221	163	11	113
2 TO 4	916	41	51	214	315	288	7	123
5 TO 19	658	93	61	94	239	167	4	116
20 TO 49	234	15	12	23	94	81	9	132
50 OR MORE	338	34	43	39	105	115	1	124
MOBILE HOME OR TRAILER	-	-	-	-	-	-	-	-
YEAR STRUCTURE BUILT								
APRIL 1970 OR LATER.	180	22	20	13	43	81	2	139
1965 TO MARCH 1970	194	18	22	28	68	59	-	122
1960 TO 1964	182	17	8	33	48	72	3	132
1950 TO 1959	343	43	30	74	119	73	4	109
1940 TO 1949	364	54	41	61	115	91	2	111
1939 OR EARLIER.	1 547	61	133	309	583	437	23	122
COMPLETE BATHROOMS								
1.	2 501	184	220	471	893	704	29	120
1 AND ONE-HALF	112	2	6	11	31	61	2	150+
2 OR MORE.	75	2	9	9	13	41	2	150+
ALSO USED BY ANOTHER HOUSEHOLD	80	18	12	20	27	1	1	84
NONE	42	11	6	8	10	6	-	82
COMPLETE KITCHEN FACILITIES								
FOR EXCLUSIVE USE OF HOUSEHOLD	2 718	191	234	502	956	804	31	121
ALSO USED BY ANOTHER HOUSEHOLD	18	2	6	6	4	-	-	...
NO COMPLETE KITCHEN FACILITIES	73	23	13	10	15	9	3	67
ROOMS								
1 AND 2 ROOMS.	271	48	47	48	90	36	3	94
3 ROOMS.	667	60	72	170	216	141	9	106
4 ROOMS.	887	60	72	187	343	212	13	117
5 ROOMS.	565	39	47	63	192	220	3	134
6 ROOMS.	301	6	11	37	91	150	6	150+
7 ROOMS OR MORE.	118	3	4	14	44	53	-	142
MEDIAN	4.0	3.5	3.6	3.7	4.0	4.6
BEDROOMS								
NONE	141	24	29	25	48	12	3	88
1.	840	88	90	192	278	182	10	108
2.	1 152	59	77	211	447	343	15	124
3 OR MORE.	676	44	58	90	202	277	6	135
PERSONS								
1 PERSON	805	102	107	184	244	149	20	100
2 PERSONS.	669	36	59	125	256	185	6	121
3 PERSONS.	490	25	25	79	191	169	1	130
4 PERSONS.	347	10	20	43	121	146	2	136
5 PERSONS.	207	15	22	41	69	60	1	118
6 PERSONS OR MORE.	290	22	20	46	94	104	3	129
MEDIAN	2.4	1.7	1.8	2.1	2.4	2.9
UNITS WITH SUBFAMILIES	42	3	2	10	9	18	-	131
UNITS WITH NONRELATIVES.	139	6	4	25	44	57	3	137
PLUMBING FACILITIES BY PERSONS PER ROOM								
WITH ALL PLUMBING FACILITIES	2 704	167	236	497	945	807	32	122
1.00 OR LESS	2 401	161	218	430	830	733	30	122
1.01 TO 1.50	240	18	17	52	88	64	1	118
1.51 OR MORE	63	6	1	15	27	11	1	112
LACKING SOME OR ALL PLUMBING FACILITIES.	105	29	17	21	30	6	1	78
1.00 OR LESS	93	26	15	18	27	4	1	77
1.01 TO 1.50	5	3	-	2	-	-	-	...
1.51 OR MORE	7	-	2	1	3	1	-	...
HOUSEHOLD COMPOSITION BY AGE OF HEAD								
2-OR-MORE-PERSON HOUSEHOLDS.	2 004	114	146	334	732	664	14	127
MALE HEAD, WIFE PRESENT, NO NONRELATIVES	869	10	37	154	338	322	8	133
UNDER 25 YEARS	146	1	3	26	71	41	3	128
25 TO 29 YEARS	184	1	3	25	82	72	-	137
30 TO 34 YEARS	120	2	2	9	35	73	-	150+
35 TO 44 YEARS	142	1	6	16	50	68	2	147
45 TO 64 YEARS	212	1	14	54	83	60	-	121
65 YEARS AND OVER.	65	3	10	24	18	7	3	92
OTHER MALE HEAD.	150	5	12	29	47	54	3	128
UNDER 25 YEARS	140	4	10	25	47	51	3	131
65 YEARS AND OVER.	10	1	1	4	-	3	-	...
FEMALE HEAD.	985	99	97	152	346	289	3	120
UNDER 25 YEARS	939	93	96	141	331	276	3	121
65 YEARS AND OVER.	46	6	2	11	15	13	-	115
1-PERSON HOUSEHOLDS.	805	102	107	184	244	149	20	100
UNDER 25 YEARS	625	41	61	153	224	134	13	111
65 YEARS AND OVER.	180	61	46	31	20	15	7	61

¹EXCLUDES 1-FAMILY HOMES ON 10 ACRES OR MORE.

TABLE A-6. GROSS RENT OF RENTER OCCUPIED HOUSING UNITS WITH NEGRO HEAD OF HOUSEHOLD: 1974--CONTINUED

(NUMBERS IN THOUSANDS. DATA BASED ON SAMPLE, SEE TEXT, FOR MINIMUM BASE FOR DERIVED FIGURES (PERCENT, MEDIAN, ETC.) AND MEANING OF SYMBOLS, SEE TEXT)

UNITED STATES INSIDE STANDARD METROPOLITAN STATISTICAL AREAS IN CENTRAL CITIES	TOTAL	LESS THAN \$50	\$50 TO \$69	\$70 TO \$99	\$100 TO \$149	\$150 OR MORE	NO CASH RENT	MEDIAN (DOLLARS)
SPECIFIED RENTER OCCUPIED ¹ --CONTINUED								
OWN CHILDREN UNDER 18 YEARS OLD BY AGE GROUP								
NO OWN CHILDREN UNDER 18 YEARS	1 509	124	151	325	509	371	29	113
WITH OWN CHILDREN UNDER 18 YEARS	1 300	92	102	193	467	442	4	127
UNDER 6 YEARS ONLY	398	23	22	62	156	132	3	128
1	237	12	16	36	102	67	3	125
2	123	11	4	12	40	55	-	141
3 OR MORE	38	-	1	13	14	10	-	115
6 TO 17 YEARS ONLY	571	40	53	86	194	198	-	127
1	208	14	18	30	75	71	-	127
2	167	8	17	24	56	62	-	131
3 OR MORE	196	18	19	31	63	65	-	123
BOTH AGE GROUPS	331	26	27	46	117	112	2	127
2	96	6	3	11	39	37	-	135
3 OR MORE	235	22	24	35	78	75	2	123
YEARS OF SCHOOL COMPLETED BY HEAD								
NO SCHOOL YEARS COMPLETED	32	6	7	10	8	-	1	...
ELEMENTARY:								
LESS THAN 8 YEARS	435	55	70	101	124	75	10	95
8 YEARS	229	20	30	67	61	49	2	97
HIGH SCHOOL:								
1 TO 3 YEARS	758	78	85	146	250	194	4	113
4 YEARS	969	41	46	153	399	320	10	129
COLLEGE:								
1 TO 3 YEARS	262	11	13	29	97	108	4	138
4 YEARS OR MORE	124	5	2	11	37	68	2	150+
MEDIAN	11.8	10.1	9.8	10.6	12.1	12.3
YEAR HEAD MOVED INTO UNIT								
1973 OR LATER	1 091	63	88	149	382	400	9	131
MOVED IN WITHIN PAST 12 MONTHS	760	26	65	109	270	283	8	132
APRIL 1970 TO 1972	639	40	66	136	226	169	2	117
1965 TO MARCH 1970	669	73	57	137	227	163	12	113
1960 TO 1964	243	20	17	63	92	47	3	110
1950 TO 1959	118	14	17	21	35	26	7	107
1949 OR EARLIER	49	6	9	12	12	8	1	90
GROSS RENT AS PERCENTAGE OF INCOME								
LESS THAN 10 PERCENT	202	32	28	65	58	19	-	88
10 TO 14 PERCENT	383	23	35	73	165	87	-	118
15 TO 19 PERCENT	419	34	37	71	141	136	-	123
20 TO 24 PERCENT	410	40	45	71	115	139	-	121
25 TO 34 PERCENT	494	53	40	79	156	166	-	124
35 PERCENT OR MORE	844	33	69	154	327	261	-	125
NOT COMPUTED	57	-	-	5	14	5	34	...
HEATING EQUIPMENT								
WARM-AIR FURNACE	735	50	48	121	256	256	4	128
STEAM OR HOT WATER	1 079	58	78	142	397	392	13	132
BUILT-IN ELECTRIC UNITS	140	25	14	11	28	60	2	133
FLOOR, WALL, OR PIPELESS FURNACE	287	18	18	69	120	59	4	115
OTHER MEANS	546	65	93	166	164	47	10	89
NONE	22	-	3	9	10	-	-	...
AIR CONDITIONING								
ROOM UNIT(S)	451	30	15	73	165	162	6	131
CENTRAL SYSTEM	183	11	9	11	56	97	-	150+
NONE	2 175	175	229	435	754	554	28	115
ELEVATOR IN STRUCTURE								
4 FLOORS OR MORE	550	51	48	62	193	188	7	128
WITH ELEVATOR	382	45	45	41	110	140	1	127
WALK-UP	168	6	3	21	83	48	6	130
1 TO 3 FLOORS	2 260	165	205	456	782	625	26	118
BASEMENT								
WITH BASEMENT	1 646	79	117	235	610	589	16	131
NO BASEMENT	1 163	137	136	283	365	224	18	102
SOURCE OF WATER								
PUBLIC SYSTEM OR PRIVATE COMPANY	2 804	212	253	517	975	813	34	120
INDIVIDUAL WELL	1	-	-	1	-	-	-	...
OTHER	4	4	-	-	-	-	-	...
SEWAGE DISPOSAL								
PUBLIC SEWER	2 794	211	253	517	971	809	34	120
SEPTIC TANK OR CESSPOOL	12	1	-	1	4	4	-	...
OTHER	4	4	-	-	-	-	-	...

¹EXCLUDES 1-FAMILY HOMES ON 10 ACRES OR MORE.

TABLE A-6. GROSS RENT OF RENTER OCCUPIED HOUSING UNITS WITH NEGRO HEAD OF HOUSEHOLD: 1974--CONTINUED

(NUMBERS IN THOUSANDS. DATA BASED ON SAMPLE, SEE TEXT, FOR MINIMUM BASE FOR DERIVED FIGURES (PERCENT, MEDIAN, ETC.) AND MEANING OF SYMBOLS, SEE TEXT)

UNITED STATES INSIDE STANDARD METROPOLITAN STATISTICAL AREAS IN CENTRAL CITIES	TOTAL	LESS THAN \$50	\$50 TO \$69	\$70 TO \$99	\$100 TO \$149	\$150 OR MORE	NO CASH RENT	MEDIAN (DOLLARS)
SPECIFIED RENTER OCCUPIED ¹ --CONTINUED								
HOUSE HEATING FUEL								
UTILITY GAS.	1 702	141	178	374	604	385	20	112
BOTTLED, TANK, OR LP GAS	1	-	-	-	1	-	-	...
FUEL OIL, KEROSENE, ETC.	827	40	43	108	302	325	9	135
ELECTRICITY.	223	30	22	20	49	99	2	137
COAL OR COKE	25	4	2	6	6	4	3	...
WOOD	5	1	2	1	-	-	-	...
OTHER FUEL	4	-	3	-	1	-	-	...
NONE	22	-	3	9	10	-	-	...
COOKING FUEL								
UTILITY GAS.	2 380	161	215	453	855	669	28	120
BOTTLED, TANK, OR LP GAS	21	2	1	8	11	-	-	...
ELECTRICITY.	371	41	34	50	103	138	5	128
FUEL OIL, KEROSENE, ETC.	2	-	-	-	-	2	-	...
COAL OR COKE	3	-	-	-	-	-	-	...
WOOD	2	-	2	-	-	-	-	...
OTHER FUEL	-	-	-	-	-	-	-	...
NONE	32	10	1	7	7	4	1	...
INCLUSION IN RENT								
PARKING FACILITIES INCLUDED.	2 693	211	252	508	954	768	-	119
GARBAGE AND TRASH COLLECTION INCLUDED.	2 578	204	216	443	907	778	30	122
FURNITURE INCLUDED	246	18	32	52	94	49	-	111
PUBLIC OR SUBSIDIZED HOUSING								
UNITS IN PUBLIC HOUSING PROJECT.	516	158	106	92	125	36	-	68
PRIVATE UNITS.	2 258	53	143	420	843	767	32	129
WITH GOVERNMENT RENT SUBSIDIES	76	9	11	15	29	12	-	105
NOT REPORTED	36	5	5	6	8	11	1	...
OWNER OR MANAGER ON PROPERTY								
2 OR MORE UNITS IN STRUCTURE	2 146	183	167	370	754	650	22	122
WITH OWNER ON PROPERTY	260	3	22	42	81	105	6	136
WITH RESIDENT MANAGER OR SUPERINTENDENT ON PROPERTY.	917	80	64	117	353	290	13	126
1 UNIT IN STRUCTURE (INCLUDES MOBILE HOME OR TRAILER).	663	33	87	149	221	163	11	113
OWNED SECOND HOME								
YES.	25	-	-	6	9	7	2	...
NO	2 784	216	253	512	966	806	31	120
AUTOMOBILES AND TRUCKS AVAILABLE								
AUTOMOBILES AVAILABLE:								
1.	1 027	30	56	178	404	346	13	129
2.	211	3	4	34	76	91	3	140
3 OR MORE.	6	-	-	1	3	1	-	...
NONE	1 565	183	193	305	492	375	18	109
TRUCKS AVAILABLE:								
1.	36	3	2	7	12	11	2	...
2 OR MORE.	1	-	-	1	-	-	-	...
NONE	2 772	213	252	510	963	802	32	120
FAILURES IN PLUMBING AND EQUIPMENT								
UNITS OCCUPIED 3 MONTHS OR LONGER.								
UNUSABLE 6 HOURS OR LONGER:	2 525	208	231	473	879	700	32	119
WATER SUPPLY	63	-	9	8	25	20	2	127
SEWAGE DISPOSAL.	53	2	7	12	15	16	1	118
FLUSH TOILET	131	5	22	27	45	31	1	112
UNITS OCCUPIED LAST WINTER								
UNUSABLE 6 HOURS OR LONGER:	2 216	192	208	432	761	595	28	117
HEATING EQUIPMENT.	330	15	24	35	131	124	2	134

¹EXCLUDES 1-FAMILY HOMES ON 10 ACRES OR MORE.

TABLE A-6. GROSS RENT OF RENTER OCCUPIED HOUSING UNITS WITH NEGRO HEAD OF HOUSEHOLD: 1974--CONTINUED

(NUMBERS IN THOUSANDS. DATA BASED ON SAMPLE, SEE TEXT. FOR MINIMUM BASE FOR DERIVED FIGURES (PERCENT, MEDIAN, ETC.) AND MEANING OF SYMBOLS, SEE TEXT)

UNITED STATES INSIDE STANDARD METROPOLITAN STATISTICAL AREAS NOT IN CENTRAL CITIES	TOTAL	LESS THAN \$50	\$50 TO \$69	\$70 TO \$99	\$100 TO \$149	\$150 OR MORE	NO CASH RENT	MEDIAN (DOLLARS)
SPECIFIED RENTER OCCUPIED ¹	545	34	49	59	117	263	23	150+
UNITS REPORTING AMOUNT PAID FOR GARBAGE AND TRASH COLLECTION SERVICE.	60	0	8	8	15	21	2	123
UNITS IN STRUCTURE								
1.	186	19	26	24	40	60	17	119
2 TO 4	115	5	7	15	41	44	3	135
5 TO 19.	154	4	11	13	20	105	2	150+
20 TO 49	44	4	-	2	7	31	-	150+
50 OR MORE	34	1	2	4	2	24	2	...
MOBILE HOME OR TRAILER	13	1	4	1	7	-	-	...
YEAR STRUCTURE BUILT								
APRIL 1970 OR LATER.	86	3	7	3	5	68	-	150+
1965 TO MARCH 1970	82	1	2	6	13	56	5	150+
1960 TO 1964	62	1	4	5	16	33	3	150+
1950 TO 1959	75	5	9	10	21	29	2	132
1940 TO 1949	58	3	9	11	15	18	2	115
1939 OR EARLIER.	181	20	19	23	48	59	11	123
COMPLETE BATHROOMS								
1.	425	16	37	48	102	210	13	150+
1 AND ONE-HALF	39	-	3	1	4	30	2	150+
2 OR MORE	31	-	-	1	5	23	2	...
ALSO USED BY ANOTHER HOUSEHOLD	9	5	-	1	3	-	-	...
NONE	41	13	10	8	2	1	6	...
COMPLETE KITCHEN FACILITIES								
FOR EXCLUSIVE USE OF HOUSEHOLD	504	16	39	54	114	262	18	150+
ALSO USED BY ANOTHER HOUSEHOLD	1	1	-	-	-	-	-	...
NO COMPLETE KITCHEN FACILITIES	40	17	10	5	3	1	4	...
ROOMS								
1 AND 2 ROOMS.	45	8	9	7	7	12	2	87
3 ROOMS.	121	12	11	17	25	55	1	139
4 ROOMS.	202	7	17	18	45	107	8	150+
5 ROOMS.	115	4	11	13	30	55	3	148
6 ROOMS.	45	3	2	2	7	26	7	150+
7 ROOMS OR MORE.	16	-	1	1	4	9	2	...
MEDIAN	4.0	...	3.8	3.8	4.1	4.1
BEDROOMS								
NONE	16	0	2	4	3	1	-	...
1.	157	12	16	20	33	72	5	143
2.	247	9	20	23	55	133	6	150+
3 OR MORE.	125	7	10	12	27	57	12	150+
PERSONS								
1 PERSON	155	17	17	20	32	64	4	132
2 PERSONS.	128	5	8	16	32	61	6	149
3 PERSONS.	119	2	7	10	28	68	5	150+
4 PERSONS.	49	1	4	4	6	30	3	150+
5 PERSONS.	48	3	7	1	10	24	2	150+
6 PERSONS OR MORE.	45	4	6	7	9	16	3	122
MEDIAN	2.4	...	2.5	2.0	2.3	2.6
UNITS WITH SUBFAMILIES	5	1	-	-	1	2	1	...
UNITS WITH NONRELATIVES.	21	1	2	-	9	8	1	...
PLUMBING FACILITIES BY PERSONS PER ROOM								
WITH ALL PLUMBING FACILITIES	497	16	40	51	112	262	16	150+
1.00 OR LESS	448	16	35	43	96	242	16	150+
1.01 TO 1.50	39	-	3	7	12	17	-	138
1.51 OR MORE	10	-	2	-	4	4	-	...
LACKING SOME OR ALL PLUMBING FACILITIES.	49	18	10	8	5	1	6	56
1.00 OR LESS	35	13	7	6	5	-	4	...
1.01 TO 1.50	6	3	1	1	-	1	1	...
1.51 OR MORE	7	3	2	1	-	-	2	...
HOUSEHOLD COMPOSITION BY AGE OF HEAD								
2-OR-MORE-PERSON HOUSEHOLDS.	390	16	33	38	85	199	18	150+
MALE HEAD, WIFE PRESENT, NO NONRELATIVES	216	7	13	24	44	118	10	150+
UNDER 25 YEARS	41	3	3	7	17	17	2	141
25 TO 29 YEARS	49	2	2	6	11	34	1	150+
30 TO 34 YEARS	31	-	4	-	5	22	1	...
35 TO 44 YEARS	39	-	2	2	9	23	2	...
45 TO 64 YEARS	41	2	2	2	11	17	3	139
65 YEARS AND OVER.	16	-	2	6	6	5	1	...
OTHER MALE HEAD.	24	2	2	2	6	11	2	...
UNDER 65 YEARS	23	2	1	2	6	11	2	...
65 YEARS AND OVER.	1	-	-	-	-	-	-	...
FEMALE HEAD.	150	8	18	12	35	70	7	147
UNDER 65 YEARS	146	8	17	11	35	70	6	149
65 YEARS AND OVER.	4	-	1	2	-	-	1	...
1-PERSON HOUSEHOLDS.	155	17	17	20	32	64	4	132
UNDER 65 YEARS	125	10	8	17	26	63	2	150+
65 YEARS AND OVER.	30	7	9	3	6	2	2	...

¹EXCLUDES 1-FAMILY HOMES ON 10 ACRES OR MORE.

TABLE A-6. GROSS RENT OF RENTER OCCUPIED HOUSING UNITS WITH NEGRO HEAD OF HOUSEHOLD: 1974--CONTINUED

(NUMBERS IN THOUSANDS. DATA BASED ON SAMPLE, SEE TEXT, FOR MINIMUM BASE FOR DERIVED FIGURES (PERCENT, MEDIAN, ETC.) AND MEANING OF SYMBOLS, SEE TEXT)

UNITED STATES INSIDE STANDARD METROPOLITAN STATISTICAL AREAS NOT IN CENTRAL CITIES	TOTAL	LESS THAN \$50	\$50 TO \$69	\$70 TO \$99	\$100 TO \$149	\$150 OR MORE	NO CASH RENT	MEDIAN (DOLLARS)
SPECIFIED RENTER OCCUPIED ¹ --CONTINUED								
OWN CHILDREN UNDER 18 YEARS OLD BY AGE GROUP								
NO OWN CHILDREN UNDER 18 YEARS	289	24	27	38	70	121	10	136
WITH OWN CHILDREN UNDER 18 YEARS	256	10	23	21	47	143	12	150+
UNDER 6 YEARS ONLY	89	5	7	7	20	44	6	150+
1.	49	1	3	5	13	25	3	150+
2.	35	3	3	3	6	18	2	...
3 OR MORE	5	1	1	1	1	1	1	...
6 TO 17 YEARS ONLY	102	3	8	7	15	66	3	150+
1.	54	1	3	3	7	38	2	150+
2.	22	1	1	1	3	16	1	...
3 OR MORE	26	2	4	3	4	13	1	...
BOTH AGE GROUPS	65	3	8	7	12	32	3	150+
2.	20	-	-	1	2	15	2	...
3 OR MORE	45	3	8	6	10	17	2	128
YEARS OF SCHOOL COMPLETED BY HEAD								
NO SCHOOL YEARS COMPLETED.	2	-	-	-	1	-	1	...
ELEMENTARY:								
LESS THAN 8 YEARS.	94	14	23	14	21	15	7	83
8 YEARS.	33	2	2	4	10	13	1	...
HIGH SCHOOL:								
1 TO 3 YEARS	105	8	14	15	19	45	4	136
4 YEARS.	186	9	8	18	39	105	7	150+
COLLEGE:								
1 TO 3 YEARS	89	1	2	7	25	54	-	150+
4 YEARS OR MORE	36	-	-	1	3	31	2	...
MEDIAN	12.2	...	8.7	10.9	12.2	12.5
YEAR HEAD MOVED INTO UNIT								
1973 OR LATER.	280	17	19	20	57	163	4	150+
MOVED IN WITHIN PAST 12 MONTHS	216	13	14	13	46	125	4	150+
APRIL 1970 TO 1972	100	3	8	9	14	59	7	150+
1965 TO MARCH 1970	112	4	14	17	38	35	4	125
1960 TO 1964	27	9	4	6	3	5	1	...
1950 TO 1959	17	2	3	3	3	1	3	...
1949 OR EARLIER.	9	-	1	2	2	2	3	...
GROSS RENT AS PERCENTAGE OF INCOME								
LESS THAN 10 PERCENT	34	10	4	5	5	11	-	...
10 TO 14 PERCENT	78	6	7	14	14	36	-	137
15 TO 19 PERCENT	88	7	7	10	12	53	-	150+
20 TO 24 PERCENT	80	3	11	11	12	43	-	150+
25 TO 34 PERCENT	73	1	10	4	15	43	-	150+
35 PERCENT OR MORE	169	7	10	15	58	79	-	144
NOT COMPUTED	24	-	-	-	1	-	23	...
HEATING EQUIPMENT								
WARM-AIR FURNACE	209	7	7	12	47	133	4	150+
STEAM OR HOT WATER	95	5	5	12	11	61	2	150+
BUILT-IN ELECTRIC UNITS.	41	-	4	1	5	30	1	150+
FLOOR, WALL, OR PIPELESS FURNACE	67	-	3	10	25	29	-	140
OTHER MEANS.	120	21	27	24	25	6	16	74
NONE	13	1	4	-	4	4	-	...
AIR CONDITIONING								
ROOM UNIT(S)	105	2	6	9	19	62	7	150+
CENTRAL SYSTEM	99	-	3	3	5	85	2	150+
NONE	342	32	41	46	93	176	13	124
ELEVATOR IN STRUCTURE								
4 FLOORS OR MORE	49	4	2	5	5	30	3	150+
WITH ELEVATOR.	26	-	2	4	2	16	2	...
WALK-UP.	23	4	-	1	4	13	2	...
1 TO 3 FLOORS.	456	30	47	54	112	234	19	147
BASEMENT								
WITH BASEMENT.	175	4	8	11	40	105	7	150+
NO BASEMENT.	370	30	42	47	78	158	16	137
SOURCE OF WATER								
PUBLIC SYSTEM OR PRIVATE COMPANY	503	24	41	53	113	260	13	150+
INDIVIDUAL WELL.	34	7	7	4	5	3	8	...
OTHER.	7	3	1	1	-	-	2	...
SEWAGE DISPOSAL								
PUBLIC SEWER	468	21	33	50	105	248	12	150+
SEPTIC TANK OR CESSPOOL.	51	2	9	6	11	16	7	122
OTHER.	27	12	7	3	-	-	4	...

¹EXCLUDES 1-FAMILY HOMES ON 10 ACRES OR MORE.

TABLE A-6. GROSS RENT OF RENTER OCCUPIED HOUSING UNITS WITH NEGRO HEAD OF HOUSEHOLD: 1974--CONTINUED

(NUMBERS IN THOUSANDS. DATA BASED ON SAMPLE, SEE TEXT, FOR MINIMUM BASE FOR DERIVED FIGURES (PERCENT, MEDIAN, ETC.) AND MEANING OF SYMBOLS, SEE TEXT)

UNITED STATES INSIDE STANDARD METROPOLITAN STATISTICAL AREAS NOT IN CENTRAL CITIES	TOTAL	LESS THAN \$50	\$50 TO \$69	\$70 TO \$99	\$100 TO \$149	\$150 OR MORE	NO CASH RENT	MEDIAN (DOLLARS)
SPECIFIED RENTER OCCUPIED¹--CONTINUED								
HOUSE HEATING FUEL								
UTILITY GAS	255	17	24	33	67	109	5	137
BOTTLED, TANK, OR LP GAS	21	2	4	4	9	-	2	...
FUEL OIL, KEROSENE, ETC.	140	7	8	18	22	75	9	150+
ELECTRICITY	102	-	7	3	15	74	4	150+
COAL OR COKE	5	-	-	-	1	1	1	...
WOOD	10	4	2	1	-	-	2	...
OTHER FUEL	-	-	-	-	-	-	-	...
NONE	13	1	4	-	4	4	-	...
COOKING FUEL								
UTILITY GAS	324	16	32	37	68	165	6	150+
BOTTLED, TANK, OR LP GAS	48	3	9	7	16	7	5	106
ELECTRICITY	159	8	8	14	32	88	9	150+
FUEL OIL, KEROSENE, ETC.	3	-	-	1	-	1	1	...
COAL OR COKE	2	-	-	-	-	2	-	...
WOOD	3	2	-	-	-	-	1	...
OTHER FUEL	-	-	-	-	-	-	-	...
NONE	6	3	-	-	2	-	-	...
INCLUSION IN RENT								
PARKING FACILITIES INCLUDED	501	34	49	55	117	246	-	147
GARBAGE AND TRASH COLLECTION INCLUDED	465	28	41	51	102	243	20	150+
FURNITURE INCLUDED	52	4	2	9	20	18	-	129
PUBLIC OR SUBSIDIZED HOUSING								
UNITS IN PUBLIC HOUSING PROJECT	62	14	13	14	12	9	-	78
PRIVATE UNITS	482	20	37	45	105	254	21	150+
WITH GOVERNMENT RENT SUBSIDIES	18	1	3	-	6	6	1	...
NOT REPORTED	1	-	-	-	-	-	1	-
OWNER OR MANAGER ON PROPERTY								
2 OR MORE UNITS IN STRUCTURE	347	13	20	34	71	203	6	150+
WITH OWNER ON PROPERTY	38	-	3	3	12	18	2	...
WITH RESIDENT MANAGER OR SUPERINTENDENT ON PROPERTY	193	3	8	8	26	144	4	150+
1 UNIT IN STRUCTURE (INCLUDES MOBILE HOME OR TRAILER)	199	21	30	25	47	60	17	117
OWNED SECOND HOME								
YES	13	-	-	2	3	8	-	...
NO	533	34	49	57	114	255	23	150+
AUTOMOBILES AND TRUCKS AVAILABLE								
AUTOMOBILES AVAILABLE:								
1	255	13	22	23	48	141	9	150+
2	90	1	1	11	18	56	4	150+
3 OR MORE	8	-	-	-	3	5	-	...
NONE	191	20	26	25	48	62	10	120
TRUCKS AVAILABLE:								
1	15	-	4	2	1	7	-	...
2 OR MORE	5	-	-	-	4	1	-	...
NONE	526	34	45	56	112	255	23	150+
FAILURES IN PLUMBING AND EQUIPMENT								
UNITS OCCUPIED 3 MONTHS OR LONGER:								
UNUSABLE 6 HOURS OR LONGER:	465	27	45	54	94	223	22	150+
WATER SUPPLY	9	1	2	2	1	2	1	...
SEWAGE DISPOSAL	6	-	2	2	2	1	-	...
FLUSH TOILET	18	-	1	2	6	8	-	...
UNITS OCCUPIED LAST WINTER:								
UNUSABLE 6 HOURS OR LONGER:	368	24	41	50	76	158	20	139
HEATING EQUIPMENT	52	1	3	8	9	29	2	150+

¹EXCLUDES 1-FAMILY HOMES ON 10 ACRES OR MORE.

TABLE A-6. GROSS RENT OF RENTER OCCUPIED HOUSING UNITS WITH NEGRO HEAD OF HOUSEHOLD: 1974--CONTINUED

(NUMBERS IN THOUSANDS. DATA BASED ON SAMPLE, SEE TEXT, FOR MINIMUM BASE FOR DERIVED FIGURES (PERCENT, MEDIAN, ETC.) AND MEANING OF SYMBOLS, SEE TEXT)

UNITED STATES OUTSIDE STANDARD METROPOLITAN STATISTICAL AREAS	TOTAL	LESS THAN \$50	\$50 TO \$69	\$70 TO \$99	\$100 TO \$149	\$150 OR MORE	NO CASH RENT	MEDIAN (DOLLARS)
SPECIFIED RENTER OCCUPIED ¹	635	147	120	130	92	51	94	71
UNITS REPORTING AMOUNT PAID FOR GARBAGE AND TRASH COLLECTION SERVICE.	173	43	43	40	27	2	18	65
UNITS IN STRUCTURE								
1.	462	117	99	85	52	22	86	63
2 TO 4	97	23	15	23	22	12	2	62
5 TO 19	40	2	4	11	10	11	2	107
20 TO 49	5	-	-	-	1	4	-	...
50 OR MORE	10	3	-	4	2	4	-	...
MOBILE HOME OR TRAILER	21	2	1	7	5	2	5	...
YEAR STRUCTURE BUILT								
APRIL 1970 OR LATER.	45	2	6	15	11	7	4	94
1965 TO MARCH 1970	46	0	4	6	13	6	9	...
1960 TO 1964	47	10	3	14	7	5	7	83
1950 TO 1959	93	20	19	19	14	8	8	67
1940 TO 1949	110	30	24	14	9	11	14	58
1939 OR EARLIER.	294	65	64	61	39	13	52	67
COMPLETE BATHROOMS								
1.	370	33	74	104	78	43	39	87
1 AND ONE-HALF	22	1	2	9	5	3	2	...
2 OR MORE	10	-	-	1	3	3	5	...
ALSO USED BY ANOTHER HOUSEHOLD	8	4	-	3	1	-	-	...
NONE	225	110	45	14	6	2	49	50-
COMPLETE KITCHEN FACILITIES								
FOR EXCLUSIVE USE OF HOUSEHOLD ALSO USED BY ANOTHER HOUSEHOLD	462	53	97	120	87	49	57	83
NO COMPLETE KITCHEN FACILITIES	167	91	23	9	4	2	37	50-
ROOMS								
1 AND 2 ROOMS.	50	21	6	6	9	3	5	54
3 ROOMS.	173	59	38	37	14	8	17	59
4 ROOMS.	178	34	41	37	24	24	19	74
5 ROOMS.	139	25	22	33	26	9	25	80
6 ROOMS.	69	1	11	13	13	4	21	82
7 ROOMS OR MORE.	25	1	4	4	6	4	7	...
MEDIAN	4.0	3.4	3.9	4.1	4.5	4.1	4.7	...
BEDROOMS								
NONE	19	4	-	4	9	1	1	...
1.	141	50	32	29	7	8	9	56
2.	278	55	59	61	37	28	39	73
3 OR MORE.	197	33	29	36	39	14	45	80
PERSONS								
1 PERSON	182	59	27	35	19	15	27	63
2 PERSONS.	126	28	30	25	18	5	19	66
3 PERSONS.	83	15	14	16	17	10	11	82
4 PERSONS.	86	18	18	16	15	11	8	76
5 PERSONS.	58	14	7	16	6	6	10	77
6 PERSONS OR MORE.	99	14	24	21	17	3	20	73
MEDIAN	2.6	2.0	2.7	2.8	3.0	3.0	2.6	...
UNITS WITH SUBFAMILIES	16	2	1	3	5	-	5	...
UNITS WITH NONRELATIVES.	25	7	4	4	1	-	8	...
PLUMBING FACILITIES BY PERSONS PER ROOM								
WITH ALL PLUMBING FACILITIES	404	35	76	115	84	49	46	87
1.00 OR LESS	335	33	58	91	73	43	37	88
1.01 TO 1.50	46	1	12	15	10	2	6	84
1.51 OR MORE	24	-	7	10	1	4	2	...
LACKING SOME OR ALL PLUMBING FACILITIES.	231	112	45	15	8	2	49	50-
1.00 OR LESS	173	87	34	10	3	2	37	50-
1.01 TO 1.50	29	14	5	2	1	-	7	...
1.51 OR MORE	28	11	6	3	4	-	5	...
HOUSEHOLD COMPOSITION BY AGE OF HEAD								
2-OR-MORE-PERSON HOUSEHOLDS.	453	80	94	95	73	36	68	73
MALE HEAD, WIFE PRESENT, NO NONRELATIVES	255	30	47	52	52	28	38	83
UNDER 25 YEARS	35	4	5	6	9	6	5	...
25 TO 29 YEARS	37	3	3	15	10	5	1	...
30 TO 34 YEARS	33	3	5	7	11	3	2	...
35 TO 44 YEARS	43	0	12	5	7	5	8	...
45 TO 64 YEARS	78	14	17	12	13	8	15	72
65 YEARS AND OVER.	29	0	5	7	4	-	7	...
OTHER MALE HEAD.	31	0	4	5	2	2	11	...
UNDER 65 YEARS	28	0	3	4	2	2	11	...
65 YEARS AND OVER.	3	1	1	1	-	-	-	...
FEMALE HEAD.	168	43	42	38	19	7	19	64
UNDER 65 YEARS	142	34	34	35	18	7	14	67
65 YEARS AND OVER.	26	0	9	3	1	-	5	...
1-PERSON HOUSEHOLDS.	182	59	27	35	19	15	27	63
UNDER 65 YEARS	121	31	20	28	15	12	12	74
65 YEARS AND OVER.	61	29	7	7	4	-	14	50-

¹EXCLUDES 1-FAMILY HOMES ON 10 ACRES OR MORE.

TABLE A-6. GROSS RENT OF RENTER OCCUPIED HOUSING UNITS WITH NEGRO HEAD OF HOUSEHOLD: 1974--CONTINUED

(NUMBERS IN THOUSANDS. DATA BASED ON SAMPLE, SEE TEXT, FOR MINIMUM BASE FOR DERIVED FIGURES (PERCENT, MEDIAN, ETC.) AND MEANING OF SYMBOLS, SEE TEXT)

UNITED STATES OUTSIDE STANDARD METROPOLITAN STATISTICAL AREAS	TOTAL	LESS THAN \$50	\$50 TO \$69	\$70 TO \$99	\$100 TO \$149	\$150 OR MORE	NO CASH RENT	MEDIAN (DOLLARS)
SPECIFIED RENTER OCCUPIED ¹ --CONTINUED								
OWN CHILDREN UNDER 18 YEARS OLD BY AGE GROUP								
NO OWN CHILDREN UNDER 18 YEARS	356	100	64	64	45	22	61	64
WITH OWN CHILDREN UNDER 18 YEARS	279	48	56	66	47	29	33	78
UNDER 6 YEARS ONLY	74	11	13	20	14	12	4	85
1	39	5	10	11	6	7	1	81
2	22	2	1	5	8	5	-	...
3 OR MORE	13	4	2	4	-	-	2	...
6 TO 17 YEARS ONLY	132	24	21	31	22	13	22	80
1	38	7	4	12	9	3	2	...
2	32	8	6	5	5	3	6	...
3 OR MORE	62	9	11	14	7	15	15	78
BOTH AGE GROUPS	73	12	22	15	11	5	7	67
2	16	2	3	4	4	1	2	...
3 OR MORE	57	10	19	11	8	3	5	65
YEARS OF SCHOOL COMPLETED BY HEAD								
NO SCHOOL YEARS COMPLETED	21	10	4	2	1	-	4	...
ELEMENTARY:								
LESS THAN 8 YEARS	247	72	55	52	14	3	50	59
8 YEARS	60	15	14	13	7	2	10	64
HIGH SCHOOL:								
1 TO 3 YEARS	129	30	30	19	17	15	17	66
4 YEARS	130	16	11	30	40	19	11	98
COLLEGE:								
1 TO 3 YEARS	23	1	5	6	6	2	3	...
4 YEARS OR MORE	25	1	1	7	7	10	-	...
MEDIAN	8.8	7.1	8.1	8.8	12.2	12.3	7.5	...
YEAR HEAD MOVED INTO UNIT								
1973 OR LATER	212	39	32	55	40	29	17	84
MOVED IN WITHIN PAST 12 MONTHS	158	31	24	38	35	20	10	85
APRIL 1970 TO 1972	144	29	36	29	28	12	11	72
1965 TO MARCH 1970	146	33	35	30	15	7	26	65
1960 TO 1964	63	28	9	5	8	3	11	50-
1950 TO 1959	32	10	5	7	-	-	10	...
1949 OR EARLIER	38	9	4	5	1	-	19	...
GROSS RENT AS PERCENTAGE OF INCOME								
LESS THAN 10 PERCENT	60	30	11	10	9	-	-	50-
10 TO 14 PERCENT	97	29	17	24	20	7	-	74
15 TO 19 PERCENT	100	19	27	28	15	11	-	75
20 TO 24 PERCENT	58	20	7	14	10	8	-	74
25 TO 34 PERCENT	85	24	21	22	17	2	-	67
35 PERCENT OR MORE	138	25	38	32	20	23	-	76
NOT COMPUTED	96	1	-	-	1	-	94	...
HEATING EQUIPMENT								
WARM-AIR FURNACE	101	5	6	26	29	25	9	113
STEAM OR HOT WATER	39	3	-	7	12	14	2	...
BUILT-IN ELECTRIC UNITS	22	1	3	7	8	2	2	...
FLOOR, WALL, OR PIPELESS FURNACE	26	3	4	3	9	2	5	...
OTHER MEANS	441	132	107	85	31	8	77	59
NONE	6	3	-	1	2	-	-	...
AIR CONDITIONING								
ROOM UNIT(S)	59	6	4	15	16	14	6	109
CENTRAL SYSTEM	29	-	4	4	9	12	-	...
NONE	547	142	113	112	67	25	89	65
ELEVATOR IN STRUCTURE								
4 FLOORS OR MORE	9	3	-	2	1	3	-	...
WITH ELEVATOR	7	3	-	-	1	3	-	...
WALK-UP	2	-	-	2	-	-	-	...
1 TO 3 FLOORS	626	144	120	129	90	48	94	70
BASEMENT								
WITH BASEMENT	70	3	3	15	22	21	6	124
NO BASEMENT	565	144	118	115	70	30	88	65
SOURCE OF WATER								
PUBLIC SYSTEM OR PRIVATE COMPANY	499	99	106	117	83	49	46	75
INDIVIDUAL WELL	101	32	11	12	9	2	35	51
OTHER	34	16	4	1	-	-	13	...
SEWAGE DISPOSAL								
PUBLIC SEWER	392	61	83	103	74	47	24	81
SEPTIC TANK OR CESSPOOL	93	7	20	21	15	3	27	78
OTHER	150	80	17	6	3	1	44	50-

¹EXCLUDES 1-FAMILY HOMES ON 10 ACRES OR MORE.

TABLE A-6. GROSS RENT OF RENTER OCCUPIED HOUSING UNITS WITH NEGRO HEAD OF HOUSEHOLD: 1974--CONTINUED

(NUMBERS IN THOUSANDS. DATA BASED ON SAMPLE, SEE TEXT. FOR MINIMUM BASE FOR DERIVED FIGURES (PERCENT, MEDIAN, ETC.) AND MEANING OF SYMBOLS, SEE TEXT)

UNITED STATES OUTSIDE STANDARD METROPOLITAN STATISTICAL AREAS	TOTAL	LESS THAN \$50	\$50 TO \$69	\$70 TO \$99	\$100 TO \$149	\$150 OR MORE	NO CASH RENT	MEDIAN (DOLLARS)
SPECIFIED RENTER OCCUPIED¹--CONTINUED								
HOUSE HEATING FUEL								
UTILITY GAS.	300	64	67	71	51	21	27	72
BOTTLED, TANK, OR LP GAS	78	21	15	15	6	1	20	60
FUEL OIL, KEROSENE, ETC.	88	9	6	16	21	23	12	114
ELECTRICITY.	38	1	3	14	11	7	2	...
COAL OR COKE	41	14	14	5	-	-	8	...
WOOD	83	35	16	7	-	-	25	50-
OTHER FUEL	-	-	-	-	-	-	-	-
NONE	6	3	-	1	2	-	-	...
COOKING FUEL								
UTILITY GAS.	275	57	66	60	41	26	25	71
BOTTLED, TANK, OR LP GAS	126	34	23	23	8	4	34	59
ELECTRICITY.	184	25	27	44	40	20	27	87
FUEL OIL, KEROSENE, ETC.	5	4	-	1	-	-	-	...
COAL OR COKE	4	3	-	-	-	-	1	...
WOOD	33	19	4	1	1	-	8	...
OTHER FUEL	-	-	-	-	-	-	-	...
NONE	9	4	-	1	2	1	-	...
INCLUSION IN RENT								
PARKING FACILITIES INCLUDED.	532	145	120	129	91	48	-	70
GARBAGE AND TRASH COLLECTION INCLUDED.	462	104	78	90	65	49	76	73
FURNITURE INCLUDED	69	9	11	15	22	13	-	100
PUBLIC OR SUBSIDIZED HOUSING								
UNITS IN PUBLIC HOUSING PROJECT.	78	20	15	24	12	5	2	74
PRIVATE UNITS.	543	126	105	104	80	44	84	69
WITH GOVERNMENT RENT SUBSIDIES	17	3	1	8	-	5	-	...
NOT REPORTED	13	1	-	2	-	2	9	...
OWNER OR MANAGER ON PROPERTY								
2 OR MORE UNITS IN STRUCTURE	152	28	20	39	36	27	3	90
WITH OWNER ON PROPERTY	18	1	-	4	6	5	2	...
WITH RESIDENT MANAGER OR SUPERINTENDENT ON PROPERTY.	38	8	-	10	10	11	2	...
1 UNIT IN STRUCTURE (INCLUDES MOBILE HOME OR TRAILER).	483	120	101	91	56	24	91	64
OWNED SECOND HOME								
YES.	7	1	1	1	-	3	1	...
NO	628	147	120	129	92	47	94	70
AUTOMOBILES AND TRUCKS AVAILABLE								
AUTOMOBILES AVAILABLE:								
1.	259	35	47	53	60	27	37	86
2.	50	8	8	6	8	9	11	84
3 OR MORE.	6	1	1	1	1	2	1	...
NONE	320	104	64	70	23	14	45	60
TRUCKS AVAILABLE:								
1.	54	12	8	11	10	1	12	74
2 OR MORE.	-	-	-	-	-	-	-	-
NONE	581	135	113	119	82	49	82	70
FAILURES IN PLUMBING AND EQUIPMENT								
UNITS OCCUPIED 3 MONTHS OR LONGER.								
UNUSABLE 6 HOURS OR LONGER:	593	144	117	118	81	40	93	67
WATER SUPPLY	19	5	5	4	1	5	2	...
SEWAGE DISPOSAL.	13	1	8	1	2	1	1	...
FLUSH TOILET	20	1	7	3	4	4	2	...
UNITS OCCUPIED LAST WINTER								
UNUSABLE 6 HOURS OR LONGER:	514	128	106	101	64	32	84	66
HEATING EQUIPMENT.	40	8	5	8	7	7	4	...

¹EXCLUDES 1-FAMILY HOMES ON 10 ACRES OR MORE.

TABLE A-7. INCOME OF FAMILIES AND PRIMARY INDIVIDUALS IN OWNER AND RENTER OCCUPIED HOUSING UNITS WITH HOUSEHOLD HEAD OF SPANISH ORIGIN: 1974
 (NUMBERS IN THOUSANDS. DATA BASED ON SAMPLE, SEE TEXT, FOR MINIMUM BASE FOR DERIVED FIGURES (PERCENT, MEDIAN, ETC.) AND MEANING OF SYMBOLS, SEE TEXT)

UNITED STATES TOTAL	TOTAL	LESS THAN \$3,000	\$3,000 TO \$4,999	\$5,000 TO \$6,999	\$7,000 TO \$9,999	\$10,000 TO \$14,999	\$15,000 OR MORE	MEDIAN (DOLLARS)
OWNER OCCUPIED UNITS	1 187	96	106	103	201	339	343	11300
YEAR STRUCTURE BUILT								
APRIL 1970 OR LATER	151	0	8	13	30	51	43	11900
1965 TO MARCH 1970	152	14	9	14	29	31	55	11700
1960 TO 1964	128	2	7	23	14	39	43	12300
1950 TO 1959	317	27	25	23	51	91	100	11800
1940 TO 1949	171	11	27	15	35	50	33	9800
1939 OR EARLIER	268	36	30	16	42	76	69	10700
COMPLETE BATHROOMS								
1	667	65	78	68	126	198	131	9900
1 AND ONE-HALF	129	0	4	10	18	35	58	14000
2 OR MORE	344	7	16	23	45	102	152	14000
ALSO USED BY ANOTHER HOUSEHOLD	1	-	-	1	1	-	-	...
NONE	45	16	8	1	11	4	2	4000
COMPLETE KITCHEN FACILITIES								
FOR EXCLUSIVE USE OF HOUSEHOLD	1 172	89	102	102	197	339	343	11400
ALSO USED BY ANOTHER HOUSEHOLD	-	-	-	-	-	-	-	-
NO COMPLETE KITCHEN FACILITIES	15	7	4	1	3	-	-	...
ROOMS								
3 ROOMS OR LESS	61	20	10	4	7	8	6	4100
4 ROOMS	221	30	34	27	45	50	35	8300
5 ROOMS	404	32	36	36	82	133	85	10600
6 ROOMS	297	7	15	25	38	110	102	12900
7 ROOMS OR MORE	204	3	12	10	28	37	114	15000+
MEDIAN	5.3	4.3	4.8	5.1	5.1	5.3	5.9	...
BEDROOMS								
NONE AND 1	54	20	7	3	7	9	8	5200
2	377	51	57	31	74	98	66	9000
3 OR MORE	756	24	43	69	120	232	269	12600
PERSONS								
1 PERSON	67	26	12	7	8	6	9	4300
2 PERSONS	218	30	31	17	36	66	37	9500
3 PERSONS	195	13	17	19	24	61	61	12000
4 PERSONS	244	10	18	18	38	74	85	12500
5 PERSONS	196	8	13	14	41	60	60	11900
6 PERSONS OR MORE	268	9	15	28	54	72	90	12000
MEDIAN	4.0	2.2	3.1	4.0	4.3	4.0	4.3	...
UNITS WITH SUBFAMILIES	53	6	2	-	10	14	20	12900
UNITS WITH NONRELATIVES	24	1	5	1	8	5	3	...
PLUMBING FACILITIES BY PERSONS PER ROOM								
WITH ALL PLUMBING FACILITIES	1 142	76	98	101	189	336	341	11600
1.00 OR LESS	945	71	83	72	146	279	295	11800
1.01 TO 1.50	149	5	11	25	32	43	33	10300
1.51 OR MORE	48	2	4	4	12	13	13	10700
LACKING SOME OR ALL PLUMBING FACILITIES	45	16	8	2	11	3	2	4000
1.00 OR LESS	34	13	7	1	11	1	1	...
1.01 TO 1.50	4	2	-	-	1	-	1	...
1.51 OR MORE	7	3	1	1	-	1	-	...
HOUSEHOLD COMPOSITION BY AGE OF HEAD								
2-OR-MORE-PERSON HOUSEHOLDS	1 119	70	94	96	193	333	334	11600
MALE HEAD, WIFE PRESENT, NO NONRELATIVES	972	44	69	74	168	298	319	12200
UNDER 25 YEARS	37	3	2	-	8	20	5	11500
25 TO 29 YEARS	95	1	2	7	24	30	31	12300
30 TO 34 YEARS	143	5	6	4	31	51	47	12600
35 TO 44 YEARS	267	4	7	26	41	82	107	13400
45 TO 64 YEARS	343	14	36	26	46	101	119	12400
65 YEARS AND OVER	86	17	17	11	18	14	9	6600
OTHER MALE HEAD	47	4	3	2	12	21	6	10700
UNDER 65 YEARS	40	3	1	-	12	18	6	11000
65 YEARS AND OVER	7	1	2	-	3	-	-	...
FEMALE HEAD	100	22	22	20	13	15	9	5600
UNDER 65 YEARS	81	16	18	19	11	12	5	5700
65 YEARS AND OVER	19	6	4	1	1	2	5	...
1-PERSON HOUSEHOLDS	67	26	12	7	8	6	9	4300
UNDER 65 YEARS	39	6	8	6	8	6	6	6800
65 YEARS AND OVER	28	20	4	1	1	-	3	...
OWN CHILDREN UNDER 18 YEARS OLD BY AGE GROUP								
NO OWN CHILDREN UNDER 18 YEARS	411	66	54	31	61	98	102	9700
WITH OWN CHILDREN UNDER 18 YEARS	775	30	52	71	140	241	241	11900
UNDER 6 YEARS ONLY	148	7	8	8	36	57	33	11400
1	73	3	2	4	18	26	20	11900
2	49	4	6	2	11	18	9	10600
3 OR MORE	26	-	1	2	7	13	5	...
6 TO 17 YEARS ONLY	402	16	36	39	53	113	145	12500
1	142	6	19	16	12	44	44	11900
2	109	5	6	7	15	30	47	13700
3 OR MORE	151	4	11	16	27	38	55	12300
BOTH AGE GROUPS	225	7	8	25	51	71	62	11500
1	52	-	1	7	13	18	14	11600
2	52	-	1	7	13	18	14	11600
3 OR MORE	173	7	7	18	38	53	49	11500

TABLE A-7. INCOME OF FAMILIES AND PRIMARY INDIVIDUALS IN OWNER AND RENTER OCCUPIED HOUSING UNITS WITH HOUSEHOLD HEAD OF SPANISH ORIGIN: 1974--CONT. (NUMBERS IN THOUSANDS, DATA BASED ON SAMPLE, SEE TEXT. FOR MINIMUM BASE FOR DERIVED FIGURES (PERCENT, MEDIAN, ETC.) AND MEANING OF SYMBOLS, SEE TEXT)

UNITED STATES TOTAL	TOTAL	LESS THAN \$3,000	\$3,000 TO \$4,999	\$5,000 TO \$6,999	\$7,000 TO \$9,999	\$10,000 TO \$14,999	\$15,000 OR MORE	MEDIAN (DOLLARS)
OWNER OCCUPIED UNITS--CONTINUED								
YEARS OF SCHOOL COMPLETED BY HEAD								
NO SCHOOL YEARS COMPLETED	69	1b	12	8	6	16	8	6000
ELEMENTARY:								
LESS THAN 8 YEARS	269	3b	48	38	57	57	35	7800
8 YEARS	130	17	14	10	20	37	32	10500
HIGH SCHOOL:								
1 TO 3 YEARS	173	11	11	16	29	62	43	11500
4 YEARS	342	10	17	27	68	114	105	12100
COLLEGE:								
1 TO 3 YEARS	124	4	3	4	14	28	72	15000+
4 YEARS OR MORE	81	-	1	-	7	25	48	15000+
MEDIAN	11.2	6.1	7.1	8.6	10.7	11.9	12.5	...
YEAR HEAD MOVED INTO UNIT								
1973 OR LATER	225	12	13	16	42	77	65	11900
MOVED IN WITHIN PAST 12 MONTHS	125	o	8	9	21	42	36	11900
APRIL 1970 TO 1972	274	11	20	25	59	79	80	11400
1965 TO MARCH 1970	259	13	22	24	39	66	94	12300
1960 TO 1964	181	20	11	21	28	54	48	11100
1950 TO 1959	175	21	25	13	21	47	48	10800
1949 OR EARLIER	73	1o	16	4	13	16	6	6400
SPECIFIED OWNER OCCUPIED ¹	1 033	77	91	91	170	300	304	11500
VALUE								
LESS THAN \$5,000	54	1b	19	1	8	1	9	4300
\$5,000 TO \$9,999	94	2b	8	21	21	17	2	6300
\$10,000 TO \$14,999	140	13	28	8	41	36	14	8500
\$15,000 TO \$19,999	158	8	14	19	40	53	24	9800
\$20,000 TO \$24,999	182	11	17	18	28	70	37	11200
\$25,000 TO \$34,999	242	3	4	20	24	89	103	14000
\$35,000 OR MORE	163	1	1	3	8	33	116	15000+
MEDIAN	21900	9600	13500	19000	16900	23000	31500	...
VALUE-INCOME RATIO								
LESS THAN 1.5	318	3	19	12	46	80	159	15000
1.5 TO 1.9	205	7	3	15	31	75	74	13100
2.0 TO 2.4	156	3	6	2	32	69	43	12500
2.5 TO 2.9	120	6	15	8	35	41	16	9700
3.0 TO 3.9	107	12	16	24	14	31	10	7200
4.0 OR MORE	124	42	33	30	12	4	2	4200
NOT COMPUTED	4	4	-	-	-	-	-	...
MORTGAGE STATUS								
MORTGAGE OR SIMILAR DEBT	778	26	50	62	124	246	270	12600
OWNED FREE AND CLEAR	255	51	41	29	46	54	34	7400
REAL ESTATE TAXES LAST YEAR								
MEAN (PER \$1,000 VALUE)	15	1b	12	13	13	14	17	...
SELECTED MONTHLY HOUSING COSTS²								
UNITS WITH A MORTGAGE								
LESS THAN \$100	778	2b	50	62	124	246	270	12600
\$100 TO \$149	48	6	8	7	12	10	5	7600
\$150 TO \$199	168	11	21	20	33	52	31	9800
\$200 TO \$249	182	4	9	19	43	58	49	11400
\$250 TO \$299	151	1	4	5	19	61	60	13800
\$300 TO \$299	76	-	-	2	2	27	45	15000+
\$300 OR MORE	83	-	3	1	3	21	55	15000+
NOT REPORTED	70	4	5	6	12	18	25	12200
MEDIAN	187	...	134	151	162	194	230	...
UNITS WITH NO MORTGAGE								
LESS THAN \$50	255	51	41	29	46	54	34	7400
\$50 TO \$69	110	29	29	9	19	18	7	4800
\$70 TO \$99	60	6	8	7	17	17	6	8600
\$100 TO \$149	33	2	4	7	6	9	6	...
\$150 TO \$199	16	3	-	1	-	2	10	...
\$200 OR MORE	2	-	-	-	-	-	2	...
NOT REPORTED	33	11	1	5	4	8	3	...
MEDIAN	50	50-	50-	...	52	55
SELECTED MONTHLY HOUSING COSTS AS PERCENTAGE OF INCOME²								
UNITS WITH A MORTGAGE								
LESS THAN 10 PERCENT	778	2b	50	62	124	246	270	12600
10 TO 14 PERCENT	79	-	1	-	4	8	66	15000+
15 TO 19 PERCENT	145	-	-	2	9	48	87	15000+
20 TO 24 PERCENT	148	-	2	4	20	59	62	14000
25 TO 34 PERCENT	130	-	1	10	31	69	19	11700
35 PERCENT OR MORE	121	-	15	20	41	35	10	8900
NOT COMPUTED	84	20	28	19	7	8	1	4600
NOT REPORTED	2	2	-	-	-	-	-	...
MEDIAN	19	...	35+	31	24	20	13	...
UNITS WITH NO MORTGAGE								
LESS THAN 10 PERCENT	255	51	41	29	46	54	34	7400
10 TO 14 PERCENT	129	3	9	9	34	44	30	11100
15 TO 19 PERCENT	44	10	16	10	7	-	1	4500
20 TO 24 PERCENT	23	5	12	4	-	2	-	...
25 TO 34 PERCENT	4	2	1	1	-	-	-	...
35 PERCENT OR MORE	6	5	1	-	-	-	-	...
NOT COMPUTED	14	14	-	-	-	-	-	...
NOT REPORTED	1	1	-	-	-	-	-	...
MEDIAN	33	11	1	5	4	8	3	...
MEDIAN	10-	23	13	...	10-	10-

¹LIMITED TO 1-FAMILY HOMES ON LESS THAN 10 ACRES AND NO BUSINESS ON PROPERTY.
²SUM OF PAYMENTS FOR REAL ESTATE TAXES, PROPERTY INSURANCE, UTILITIES, FUEL, WATER, AND MORTGAGE PAYMENT AT TIME OF ENUMERATION.

TABLE A-7. INCOME OF FAMILIES AND PRIMARY INDIVIDUALS IN OWNER AND RENTER OCCUPIED HOUSING UNITS WITH HOUSEHOLD HEAD OF SPANISH ORIGIN: 1974--CONT.
 (NUMBERS IN THOUSANDS, DATA BASED ON SAMPLE, SEE TEXT, FOR MINIMUM BASE FOR DERIVED FIGURES (PERCENT, MEDIAN, ETC.) AND MEANING OF SYMBOLS, SEE TEXT)

UNITED STATES TOTAL	TOTAL	LESS THAN \$3,000	\$3,000 TO \$4,999	\$5,000 TO \$6,999	\$7,000 TO \$9,999	\$10,000 TO \$14,999	\$15,000 OR MORE	MEDIAN (DOLLARS)
OWNER OCCUPIED UNITS	1 187	96	106	103	201	339	343	11300
HEATING EQUIPMENT								
WARM-AIR FURNACE	439	15	9	28	74	125	189	13600
STEAM OR HOT WATER	80	0	1	3	9	32	30	13400
BUILT-IN ELECTRIC UNITS	34	0	3	2	6	8	9	...
FLOOR, WALL, OR PIPELESS FURNACE	286	11	36	25	39	100	73	11500
OTHER MEANS	312	58	50	37	66	64	38	7500
NONE	36	2	7	7	7	8	4	...
SOURCE OF WATER								
PUBLIC SYSTEM OR PRIVATE COMPANY	1 101	85	89	94	184	321	327	11500
INDIVIDUAL WELL	79	8	16	9	15	16	15	8300
OTHER	8	2	1	1	1	2	1	...
SEWAGE DISPOSAL								
PUBLIC SEWER	982	72	81	89	157	283	301	11600
SEPTIC TANK OR CESSPOOL	186	17	20	13	41	54	40	10100
OTHER	19	7	5	1	3	1	1	...
SELECTED CHARACTERISTICS								
WITH AIR CONDITIONING	581	30	31	41	89	179	210	12800
ROOM UNIT(S)	364	23	25	26	60	115	115	12100
CENTRAL SYSTEM	216	7	6	15	30	64	95	14000
WITH BASEMENT	240	15	8	9	36	73	101	13700
OWNED SECOND HOME	20	4	1	2	6	1	6	...
AUTOMOBILES AVAILABLE:								
1	595	47	64	73	113	179	120	10000
2 OR MORE	455	4	14	17	73	139	209	14300
RENTER OCCUPIED UNITS	1 655	279	317	283	310	287	179	6600
UNITS IN STRUCTURE								
1	538	104	92	106	92	92	52	6400
2 TO 4	389	50	73	56	91	67	52	7500
5 TO 19	391	72	88	58	64	77	33	6300
20 OR MORE	322	52	60	58	59	51	42	6700
MORILE HOME OR TRAILER	15	1	4	4	3	1	1	...
YEAR STRUCTURE BUILT								
APRIL 1970 OR LATER	115	14	19	23	15	32	13	7400
1965 TO MARCH 1970	118	17	11	22	20	25	22	8300
1960 TO 1964	129	24	20	19	25	24	17	7200
1950 TO 1959	257	37	41	47	43	52	36	7200
1940 TO 1949	204	33	50	38	41	26	16	6000
1939 OR EARLIER	832	154	176	133	166	128	74	6300
COMPLETE BATHROOMS								
1	1 413	240	272	247	278	243	134	6600
1 AND ONE-HALF	59	4	3	14	5	13	19	11200
2 OR MORE	78	7	6	9	10	22	24	11500
ALSO USED BY ANOTHER HOUSEHOLD	34	7	20	2	6	-	-	...
NONE	71	20	16	11	12	9	2	4900
COMPLETE KITCHEN FACILITIES								
FOR EXCLUSIVE USE OF HOUSEHOLD	1 591	263	296	273	297	284	179	6700
ALSO USED BY ANOTHER HOUSEHOLD	10	1	4	-	4	-	-	...
NO COMPLETE KITCHEN FACILITIES	53	14	17	10	9	3	-	4500
ROOMS								
1 AND 2 ROOMS	202	66	55	34	29	14	4	4300
3 ROOMS	410	83	84	63	97	62	20	6200
4 ROOMS	545	79	90	95	101	111	69	7200
5 ROOMS	342	30	62	62	62	81	38	7500
6 ROOMS OR MORE	155	14	24	29	22	20	46	8500
MEDIAN	3.9	3.4	3.7	4.0	3.8	4.1	4.4	...
BEDROOMS								
NONE	106	33	34	16	17	6	-	4200
1	514	116	111	84	101	80	23	5700
2	701	97	111	121	137	134	100	7400
3 OR MORE	335	33	61	62	55	68	56	7700
PERSONS								
1 PERSON	258	98	59	37	36	23	4	4000
2 PERSONS	385	84	85	56	61	67	33	5900
3 PERSONS	387	41	67	68	87	69	55	7600
4 PERSONS	259	30	57	48	44	54	26	6800
5 PERSONS	150	4	29	28	38	30	22	8100
6 PERSONS OR MORE	216	21	20	47	44	44	39	8300
MEDIAN	3.0	2.0	2.7	3.2	3.2	3.3	3.4	...
UNITS WITH SUBFAMILIES	43	1	4	9	6	4	17	10500
UNITS WITH NONRELATIVES	97	19	21	18	16	16	7	5900
PLUMBING FACILITIES BY PERSONS PER ROOM								
WITH ALL PLUMBING FACILITIES	1 565	254	284	271	297	283	177	6800
1.00 OR LESS	1 241	220	239	207	219	213	143	6600
1.01 TO 1.50	213	19	23	41	53	50	26	8300
1.51 OR MORE	111	14	22	23	26	19	8	6700
LACKING SOME OR ALL PLUMBING FACILITIES	90	25	33	11	14	5	2	4200
1.00 OR LESS	72	22	28	8	10	3	2	4000
1.01 TO 1.50	4	-	1	1	1	1	1	...
1.51 OR MORE	13	4	3	3	3	1	-	...

TABLE A-7, INCOME OF FAMILIES AND PRIMARY INDIVIDUALS IN OWNER AND RENTER OCCUPIED HOUSING UNITS WITH HOUSEHOLD HEAD OF SPANISH ORIGIN: 1974--CONT. (NUMBERS IN THOUSANDS. DATA BASED ON SAMPLE, SEE TEXT. FOR MINIMUM BASE FOR DERIVED FIGURES (PERCENT, MEDIAN, ETC.) AND MEANING OF SYMBOLS, SEE TEXT.)

UNITED STATES TOTAL	TOTAL	LESS THAN \$3,000	\$3,000 TO \$4,999	\$5,000 TO \$6,999	\$7,000 TO \$9,999	\$10,000 TO \$14,999	\$15,000 OR MORE	MEDIAN (DOLLARS)
RENTER OCCUPIED UNITS--CONTINUED								
HOUSEHOLD COMPOSITION BY AGE OF HEAD								
2-OR-MORE-PERSON HOUSEHOLDS	1 397	180	258	246	274	264	175	7200
MALE HEAD, WIFE PRESENT, NO NONRELATIVES	912	70	103	173	205	211	149	8600
UNDER 25 YEARS	169	21	27	35	45	32	9	7100
25 TO 29 YEARS	170	3	17	35	38	50	9	9300
30 TO 34 YEARS	129	4	10	31	36	25	19	8300
35 TO 44 YEARS	201	12	18	34	40	54	44	9800
45 TO 64 YEARS	191	11	19	27	42	47	45	9700
65 YEARS AND OVER	52	15	4	4	3	3	5	4800
OTHER MALE HEAD	148	24	36	25	19	29	15	6200
UNDER 65 YEARS	139	22	33	22	18	29	15	6300
65 YEARS AND OVER	9	1	3	3	1	1	-	...
FEMALE HEAD	337	86	119	48	50	24	10	4400
UNDER 65 YEARS	314	81	114	44	44	22	9	4300
65 YEARS AND OVER	23	6	5	4	6	1	2	...
1-PERSON HOUSEHOLDS	258	98	59	37	36	23	4	4000
UNDER 65 YEARS	199	62	47	31	35	20	4	4600
65 YEARS AND OVER	59	36	12	6	1	3	-	3000-
OWN CHILDREN UNDER 18 YEARS OLD BY AGE GROUP								
NO OWN CHILDREN UNDER 18 YEARS	750	168	143	116	122	125	75	6100
WITH OWN CHILDREN UNDER 18 YEARS	905	110	174	166	189	162	104	7000
UNDER 6 YEARS ONLY	338	42	67	68	85	51	24	6800
1	196	26	36	30	53	32	18	7300
2	111	13	23	31	25	15	4	6300
3 OR MORE	31	3	9	6	7	4	1	...
6 TO 17 YEARS ONLY	342	43	65	56	60	65	54	7400
1	143	26	25	18	20	29	26	7500
2	76	6	18	11	16	10	14	7600
3 OR MORE	123	11	22	27	24	26	14	7200
BOTH AGE GROUPS	225	25	42	43	43	46	26	7200
2	49	7	8	9	8	10	7	7200
3 OR MORE	176	18	34	34	35	36	19	7100
YEARS OF SCHOOL COMPLETED BY HEAD								
NO SCHOOL YEARS COMPLETED	86	31	18	16	10	8	3	4300
ELEMENTARY:								
LESS THAN 8 YEARS	457	90	109	92	83	58	25	5600
8 YEARS	126	23	25	18	26	22	13	6700
HIGH SCHOOL:								
1 TO 3 YEARS	317	53	76	58	56	40	34	6000
4 YEARS	444	63	63	65	93	103	57	8000
COLLEGE:								
1 TO 3 YEARS	142	14	20	22	27	34	24	8600
4 YEARS OR MORE	86	5	7	12	15	22	24	10700
MEDIAN	11	9	9	10	11	12	12	...
YEAR HEAD MOVED INTO UNIT								
1973 OR LATER	921	160	202	152	163	162	82	6300
MOVED IN WITHIN PAST 12 MONTHS	700	139	139	119	118	123	62	6200
APRIL 1970 TO 1972	337	52	57	68	65	55	40	6800
1965 TO MARCH 1970	304	49	46	51	66	48	45	7300
1960 TO 1964	50	9	7	5	9	11	8	8100
1950 TO 1959	24	4	1	4	3	10	2	...
1949 OR EARLIER	19	5	3	3	4	1	2	...
GROSS RENT								
SPECIFIED RENTER OCCUPIED ¹	1 626	272	309	275	307	285	178	6700
LESS THAN \$50	57	34	13	6	2	1	-	3000-
\$50 TO \$69	114	37	40	20	11	6	-	4000
\$70 TO \$99	219	47	60	45	38	23	6	5100
\$100 TO \$119	202	42	37	39	45	27	11	6100
\$120 TO \$149	349	57	73	64	73	55	28	6400
\$150 TO \$199	403	33	56	66	88	96	64	8600
\$200 OR MORE	230	12	21	26	38	68	64	11300
NO CASH RENT	53	10	9	12	12	8	4	6600
MEDIAN	136	106	120	130	140	163	182	...
GROSS RENT AS PERCENTAGE OF INCOME								
SPECIFIED RENTER OCCUPIED ¹	1 626	272	309	275	307	285	178	6700
LESS THAN 10 PERCENT	88	3	1	3	10	26	45	15000+
10 TO 14 PERCENT	239	-	10	24	41	68	97	13300
15 TO 19 PERCENT	269	10	25	38	80	95	21	9300
20 TO 24 PERCENT	238	14	38	50	76	53	7	7700
25 TO 34 PERCENT	288	30	72	84	67	32	4	6000
35 PERCENT OR MORE	439	194	154	66	21	4	-	3300
NOT COMPUTED	64	22	9	9	12	8	4	5300
HEATING EQUIPMENT								
WARM-AIR FURNACE	270	32	43	36	37	79	42	8900
STEAM OR HOT WATER	543	79	111	83	120	75	74	7000
BUILT-IN ELECTRIC UNITS	69	9	8	11	19	8	13	8000
FLOOR, WALL, OR PIPELESS FURNACE	326	52	54	69	55	70	26	6700
OTHER MEANS	366	90	82	69	57	47	21	5300
NONE	81	17	18	14	23	7	1	5700
SOURCE OF WATER								
PUBLIC SYSTEM OR PRIVATE COMPANY	1 578	260	300	269	293	274	173	6600
INDIVIDUAL WELL	68	10	14	13	14	12	6	6600
OTHER	9	1	3	1	3	1	-	...
SEWAGE DISPOSAL								
PUBLIC SEWER	1 487	243	289	250	276	261	168	6700
SEPTIC TANK OR CESSPOOL	147	20	25	30	30	26	10	6500
OTHER	21	3	3	3	3	1	1	...

¹EXCLUDES 1-FAMILY HOMES ON 10 ACRES OR MORE.

TABLE A-7. INCOME OF FAMILIES AND PRIMARY INDIVIDUALS IN OWNER AND RENTER OCCUPIED HOUSING UNITS WITH HOUSEHOLD HEAD OF SPANISH ORIGIN: 1974--CONT.
(NUMBERS IN THOUSANDS. DATA BASED ON SAMPLE, SEE TEXT, FOR MINIMUM BASE FOR DERIVED FIGURES (PERCENT, MEDIAN, ETC.) AND MEANING OF SYMBOLS, SEE TEXT)

UNITED STATES TOTAL	TOTAL	LESS THAN \$3,000	\$3,000 TO \$4,999	\$5,000 TO \$6,999	\$7,000 TO \$9,999	\$10,000 TO \$14,999	\$15,000 OR MORE	MEDIAN (DOLLARS)
RENTER OCCUPIED UNITS--CONTINUED								
SELECTED CHARACTERISTICS								
WITH AIR CONDITIONING	513	63	68	87	91	124	81	8300
ROOM UNIT(S)	381	41	50	66	76	88	59	8300
CENTRAL SYSTEM	132	22	18	21	14	36	22	8200
4 FLOORS OR MORE	313	48	66	54	65	41	40	6600
WITH ELEVATOR	179	29	29	30	40	25	29	7400
OWNED SECOND HOME	26	5	8	-	4	2	6	...
AUTOMOBILES AVAILABLE:								
1	752	88	117	129	174	157	87	7700
2 OR MORE	218	14	13	34	34	58	65	11200
UNITS IN PUBLIC HOUSING PROJECT	120	41	26	23	10	13	7	4500
PRIVATE UNITS WITH GOVERNMENT RENT SUBSIDY	45	10	13	10	4	1	1	4000

TABLE A-7. INCOME OF FAMILIES AND PRIMARY INDIVIDUALS IN OWNER AND RENTER OCCUPIED HOUSING UNITS WITH HOUSEHOLD HEAD OF SPANISH ORIGIN: 1974--CONT.
(NUMBERS IN THOUSANDS. DATA BASED ON SAMPLE, SEE TEXT, FOR MINIMUM BASE FOR DERIVED FIGURES (PERCENT, MEDIAN, ETC.) AND MEANING OF SYMBOLS, SEE TEXT)

UNITED STATES INSIDE STANDARD METROPOLITAN STATISTICAL AREAS TOTAL	TOTAL	LESS THAN \$3,000	\$3,000 TO \$4,999	\$5,000 TO \$6,999	\$7,000 TO \$9,999	\$10,000 TO \$14,999	\$15,000 OR MORE	MEDIAN (DOLLARS)
OWNER OCCUPIED UNITS	937	67	63	78	152	282	295	11900
YEAR STRUCTURE BUILT								
APRIL 1970 OR LATER	110	6	2	8	19	39	37	12700
1965 TO MARCH 1970	113	8	8	11	19	24	43	12300
1960 TO 1964	111	1	4	20	12	34	40	12700
1950 TO 1959	265	21	17	13	43	83	87	12300
1940 TO 1949	139	8	16	14	31	39	31	10000
1939 OR EARLIER	198	23	16	12	28	61	57	11600
COMPLETE BATHROOMS								
1	515	43	50	50	93	167	111	10600
1 AND ONE-HALF	108	5	1	10	15	26	51	14400
2 OR MORE	289	0	9	18	36	86	133	14300
ALSO USED BY ANOTHER HOUSEHOLD	-	-	-	-	-	-	-	-
NONE	25	12	3	-	7	3	-	...
COMPLETE KITCHEN FACILITIES								
FOR EXCLUSIVE USE OF HOUSEHOLD	930	63	61	78	151	282	295	12000
ALSO USED BY ANOTHER HOUSEHOLD	-	-	-	-	-	-	-	-
NO COMPLETE KITCHEN FACILITIES	7	4	2	-	1	-	-	...
ROOMS								
3 ROOMS OR LESS	41	10	6	3	7	5	5	4700
4 ROOMS	151	19	15	15	35	38	28	9200
5 ROOMS	322	24	24	29	58	113	74	11200
6 ROOMS	255	6	10	22	31	95	91	13100
7 ROOMS OR MORE	167	2	8	9	22	31	96	15000+
MEDIAN	5.3	4.4	4.9	5.2	5.1	5.4	5.9	...
BEDROOMS								
NONE AND 1	40	14	4	3	6	7	6	6200
2	283	35	31	18	58	82	58	9900
3 OR MORE	614	17	28	57	87	193	231	13000
PERSONS								
1 PERSON	44	17	6	2	6	5	8	4700
2 PERSONS	179	20	25	11	28	60	35	10400
3 PERSONS	163	9	9	16	19	53	56	12600
4 PERSONS	200	8	10	17	30	64	71	12700
5 PERSONS	147	0	6	12	31	42	49	12100
6 PERSONS OR MORE	205	7	7	21	37	57	76	12700
MEDIAN	3.9	2.3	2.6	4.1	4.2	3.8	4.2	...
UNITS WITH SUBFAMILIES	41	3	2	-	8	11	18	13700
UNITS WITH NONRELATIVES	19	-	1	1	8	5	3	...
PLUMBING FACILITIES BY PERSONS PER ROOM								
WITH ALL PLUMBING FACILITIES	913	55	60	78	145	279	295	12100
1.00 OR LESS	773	49	56	58	116	232	261	12300
1.01 TO 1.50	104	4	2	18	23	36	23	10900
1.51 OR MORE	36	2	2	3	7	11	11	...
LACKING SOME OR ALL PLUMBING FACILITIES	24	12	3	-	7	2	-	...
1.00 OR LESS	17	7	3	-	6	1	-	...
1.01 TO 1.50	2	2	-	-	1	-	-	...
1.51 OR MORE	5	3	-	-	-	1	-	...
HOUSEHOLD COMPOSITION BY AGE OF HEAD								
2-OR-MORE-PERSON HOUSEHOLDS	893	50	57	77	146	276	287	12100
MALE HEAD, WIFE PRESENT, NO NONRELATIVES	772	30	40	58	123	246	275	12700
UNDER 25 YEARS	27	3	1	-	4	15	3	...
25 TO 29 YEARS	75	5	1	4	19	23	28	12900
30 TO 34 YEARS	116	5	2	4	24	38	44	13200
35 TO 44 YEARS	218	2	2	20	31	71	91	13700
45 TO 64 YEARS	275	12	22	21	29	89	101	13000
65 YEARS AND OVER	61	11	11	9	17	11	6	7600
OTHER MALE HEAD	37	1	1	2	11	16	6	...
UNDER 65 YEARS	34	1	1	1	11	15	6	...
65 YEARS AND OVER	3	-	-	2	-	2	-	...
FEMALE HEAD	61	19	15	17	12	14	6	5900
UNDER 65 YEARS	66	13	14	16	10	11	2	5800
65 YEARS AND OVER	17	6	2	1	2	3	5	...
1-PERSON HOUSEHOLDS	44	17	6	2	6	5	8	4700
UNDER 65 YEARS	27	6	3	2	6	5	5	...
65 YEARS AND OVER	17	11	3	-	-	-	3	...
OWN CHILDREN UNDER 18 YEARS OLD BY AGE GROUP								
NO OWN CHILDREN UNDER 18 YEARS	318	42	34	21	47	84	89	10900
WITH OWN CHILDREN UNDER 18 YEARS	619	24	29	58	105	197	206	12400
UNDER 6 YEARS ONLY	116	7	5	7	27	44	27	11400
1	60	3	1	4	15	21	17	11900
2	36	4	3	1	6	14	6	...
3 OR MORE	20	-	1	2	6	6	3	...
6 TO 17 YEARS ONLY	314	11	21	30	35	93	123	13200
1	112	5	12	11	11	38	35	12200
2	94	2	4	7	11	28	42	14200
3 OR MORE	108	4	5	12	13	27	46	13500
BOTH AGE GROUPS	190	7	3	21	42	60	57	11800
1	49	-	3	7	13	16	14	11000
2	49	-	3	7	13	16	14	11000
3 OR MORE	140	7	3	14	29	44	43	11900

TABLE A-7. INCOME OF FAMILIES AND PRIMARY INDIVIDUALS IN OWNER AND RENTER OCCUPIED HOUSING UNITS WITH HOUSEHOLD HEAD OF SPANISH ORIGIN: 1974--CONT.
(NUMBERS IN THOUSANDS. DATA BASED ON SAMPLE, SEE TEXT, FOR MINIMUM BASE FOR DERIVED FIGURES (PERCENT, MEDIAN, ETC.) AND MEANING OF SYMBOLS, SEE TEXT)

UNITED STATES INSIDE STANDARD METROPOLITAN STATISTICAL AREAS TOTAL	TOTAL	LESS THAN \$3,000	\$3,000 TO \$4,999	\$5,000 TO \$6,999	\$7,000 TO \$9,999	\$10,000 TO \$14,999	\$15,000 OR MORE	MEDIAN (DOLLARS)
OWNER OCCUPIED UNITS--CONTINUED								
YEARS OF SCHOOL COMPLETED BY HEAD								
NO SCHOOL YEARS COMPLETED.	41	y	7	4	4	11	6	7600
ELEMENTARY:								
LESS THAN 8 YEARS.	192	23	28	30	38	43	30	8200
8 YEARS.	108	16	11	8	14	34	26	10900
HIGH SCHOOL:								
1 TO 3 YEARS	133	11	3	15	20	48	35	11800
4 YEARS.	287	6	12	20	60	99	90	12300
COLLEGE:								
1 TO 3 YEARS	107	2	2	1	12	24	66	15000+
4 YEARS OR MORE.	68	-	1	-	3	22	42	15000+
MEDIAN	11.9	6.1	7.5	8.7	11.9	12.0	12.5	...
YEAR HEAD MOVED INTO UNIT								
1973 OR LATER.	167	6	8	10	28	60	53	12500
MOVED IN WITHIN PAST 12 MONTHS	103	6	7	8	14	34	35	12600
APRIL 1970 TO 1972	230	6	12	22	52	65	71	11600
1965 TO MARCH 1970	212	6	18	21	24	56	85	13100
1960 TO 1964	141	14	5	16	21	45	40	11600
1950 TO 1959	146	19	12	9	17	45	44	11700
1949 OR EARLIER.	40	6	8	1	10	10	2	7700
SPECIFIED OWNER OCCUPIED¹								
	625	56	57	71	128	250	263	12000
VALUE								
LESS THAN \$5,000	14	7	4	-	1	-	2	...
\$5,000 TO \$9,999	64	19	6	14	12	11	2	6000
\$10,000 TO \$14,999	101	10	19	5	28	26	13	8800
\$15,000 TO \$19,999	123	7	8	17	31	42	18	9800
\$20,000 TO \$24,999	159	11	15	15	25	62	32	11200
\$25,000 TO \$34,999	215	2	4	18	22	76	92	14000
\$35,000 OR MORE	148	1	1	3	7	32	103	15000+
MEDIAN	23400	11000	15000	20000	18500	23600	32000	...
VALUE-INCOME RATIO								
LESS THAN 1.5.	222	-	4	5	23	57	134	15000+
1.5 TO 1.9	175	4	3	12	24	67	64	13200
2.0 TO 2.4	128	-	2	1	27	56	42	13000
2.5 TO 2.9	102	5	11	8	29	38	13	9900
3.0 TO 3.9	91	8	11	20	14	28	10	8400
4.0 OR MORE.	104	36	26	26	11	3	2	4200
NOT COMPUTED	4	4	-	-	-	-	-	...
MORTGAGE STATUS								
MORTGAGE OR SIMILAR DEBT	655	20	38	50	97	211	239	12900
OWNED FREE AND CLEAR	171	36	19	21	31	39	24	7900
REAL ESTATE TAXES LAST YEAR								
MEAN (PER \$1,000 VALUE)	16	17	12	14	14	15	18	...
SELECTED MONTHLY HOUSING COSTS²								
UNITS WITH A MORTGAGE.								
LESS THAN \$100	655	20	38	50	97	211	239	12900
\$100 TO \$149	29	3	5	3	7	5	4	...
\$150 TO \$199	132	11	17	17	23	40	25	9600
\$200 TO \$249	159	4	7	17	38	50	43	11400
\$250 TO \$299	137	-	4	5	18	54	55	13800
\$300 TO \$399	69	-	-	2	-	25	42	15000+
\$400 OR MORE	75	-	1	1	3	21	48	15000+
NOT REPORTED	55	3	3	4	8	16	21	13000
MEDIAN	193	158	169	202	232	...
UNITS WITH NO MORTGAGE								
LESS THAN \$50.	171	36	19	21	31	39	24	7900
\$50 TO \$69	62	21	11	5	10	12	3	4800
\$70 TO \$99	44	5	6	5	12	13	3	8600
\$100 TO \$149	25	2	6	5	6	4	4	...
\$150 TO \$199	15	3	-	1	-	2	8	...
\$200 OR MORE	-	-	-	-	-	-	-	...
NOT REPORTED	2	-	-	-	-	-	2	...
MEDIAN	55
SELECTED MONTHLY HOUSING COSTS AS PERCENTAGE OF INCOME²								
UNITS WITH A MORTGAGE.								
LESS THAN 10 PERCENT	655	20	38	50	97	211	239	12900
10 TO 14 PERCENT	66	-	1	-	2	5	58	15000+
15 TO 19 PERCENT	115	-	-	-	4	35	75	15000+
20 TO 24 PERCENT	131	-	2	3	16	54	57	14200
25 TO 34 PERCENT	109	-	-	9	23	60	17	11900
35 PERCENT OR MORE	106	-	11	15	38	31	10	9100
NOT COMPUTED	71	15	22	19	6	8	1	4900
NOT REPORTED	2	2	-	-	-	-	-	...
MEDIAN	19	32	25	20	13	...
UNITS WITH NO MORTGAGE								
LESS THAN 10 PERCENT	171	36	19	21	31	39	24	7900
10 TO 14 PERCENT	82	2	3	5	21	31	21	11800
15 TO 19 PERCENT	28	6	8	6	7	-	1	...
20 TO 24 PERCENT	17	3	8	4	-	2	-	...
25 TO 34 PERCENT	3	2	-	1	-	-	-	...
35 PERCENT OR MORE	5	5	-	-	-	-	-	...
NOT COMPUTED	11	11	-	-	-	-	-	...
NOT REPORTED	1	1	-	-	-	-	-	...
MEDIAN	23	6	-	5	4	6	3	...
MEDIAN	10-

¹LIMITED TO 1-FAMILY HOMES ON LESS THAN 10 ACRES AND NO BUSINESS ON PROPERTY.

²SUM OF PAYMENTS FOR REAL ESTATE TAXES, PROPERTY INSURANCE, UTILITIES, FUEL, WATER, AND MORTGAGE PAYMENT AT TIME OF ENUMERATION.

TABLE A-7. INCOME OF FAMILIES AND PRIMARY INDIVIDUALS IN OWNER AND RENTER OCCUPIED HOUSING UNITS WITH HOUSEHOLD HEAD OF SPANISH ORIGIN: 1974--CONT.
 (NUMBERS IN THOUSANDS. DATA BASED ON SAMPLE, SEE TEXT, FOR MINIMUM BASE FOR DERIVED FIGURES (PERCENT, MEDIAN, ETC.) AND MEANING OF SYMBOLS, SEE TEXT)

UNITED STATES INSIDE STANDARD METROPOLITAN STATISTICAL AREAS TOTAL	TOTAL	LESS THAN \$3,000	\$3,000 TO \$4,999	\$5,000 TO \$6,999	\$7,000 TO \$9,999	\$10,000 TO \$14,999	\$15,000 OR MORE	MEDIAN (DOLLARS)
OWNER OCCUPIED UNITS	937	67	63	78	152	282	295	11900
HEATING EQUIPMENT								
WARM-AIR FURNACE	347	10	5	19	52	103	158	14300
STEAM OR HOT WATER	76	5	-	3	8	31	28	13500
BUILT-IN ELECTRIC UNITS	26	3	2	2	3	7	7	...
FLOOR, WALL, OR PIPELESS FURNACE	242	6	27	19	36	85	69	11900
OTHER MEANS	216	42	21	30	47	49	28	8000
NONE	31	-	7	6	6	8	4	...
SOURCE OF WATER								
PUBLIC SYSTEM OR PRIVATE COMPANY	896	64	53	73	145	273	287	12100
INDIVIDUAL WELL	38	2	10	4	6	7	8	8300
OTHER	3	1	-	1	1	1	-	...
SEWAGE DISPOSAL								
PUBLIC SEWER	819	57	52	73	129	241	267	12000
SEPTIC TANK OR CESSPOOL	110	5	9	6	22	40	28	11600
OTHER	8	4	2	-	1	1	-	...
SELECTED CHARACTERISTICS								
WITH AIR CONDITIONING	473	24	21	30	73	147	178	13000
ROOM UNIT(S)	306	18	18	21	53	95	100	12200
CENTRAL SYSTEM	167	5	3	9	20	52	78	14400
WITH BASEMENT	211	11	6	8	31	68	87	13700
OWNED SECOND HOME	14	2	-	1	5	-	6	...
AUTOMOBILES AVAILABLE:								
1	455	34	35	57	81	145	103	10700
2 OR MORE	383	4	11	12	57	122	177	14400
RENTER OCCUPIED UNITS	1 464	242	264	248	280	261	170	6800
UNITS IN STRUCTURE								
1	416	78	62	83	70	78	46	6600
2 TO 4	355	47	63	52	83	59	50	7500
5 TO 19	368	66	78	55	64	73	33	6500
20 OR MORE	319	50	60	57	59	51	42	6700
MOBILE HOME OR TRAILER	5	1	2	-	3	-	-	...
YEAR STRUCTURE BUILT								
APRIL 1970 OR LATER	99	13	15	19	14	25	13	7600
1965 TO MARCH 1970	105	14	6	20	20	23	22	8800
1960 TO 1964	119	23	18	17	22	23	15	7100
1950 TO 1959	221	29	27	42	37	50	34	7900
1940 TO 1949	167	30	39	25	35	21	16	6100
1939 OR EARLIER	754	132	158	123	152	119	70	6400
COMPLETE BATHROOMS								
1	1 259	212	226	217	253	223	128	6600
1 AND ONE-HALF	54	4	3	11	5	12	18	11400
2 OR MORE	71	6	6	8	9	17	24	11700
ALSO USED BY ANOTHER HOUSEHOLD	33	6	20	2	6	-	-	...
NONE	48	12	8	10	8	9	1	5600
COMPLETE KITCHEN FACILITIES								
FOR EXCLUSIVE USE OF HOUSEHOLD	1 413	236	245	238	266	258	170	6900
ALSO USED BY ANOTHER HOUSEHOLD	9	-	4	-	4	-	-	...
NO COMPLETE KITCHEN FACILITIES	42	6	15	10	9	3	-	5200
ROOMS								
1 AND 2 ROOMS	179	60	48	28	26	14	4	4200
3 ROOMS	361	69	72	56	91	53	20	6400
4 ROOMS	485	71	70	88	88	103	65	7500
5 ROOMS	299	26	53	53	57	73	36	7800
6 ROOMS OR MORE	140	13	22	24	18	18	45	8900
MEDIAN	3.9	3.4	3.7	3.9	3.8	4.1	4.4	...
BEDROOMS								
NONE	96	29	31	15	16	6	-	4200
1	463	106	92	74	95	74	22	5900
2	615	80	89	109	119	122	96	7800
3 OR MORE	289	27	51	50	50	60	52	8000
PERSONS								
1 PERSON	241	90	56	35	36	20	4	4100
2 PERSONS	333	69	72	51	49	63	31	6000
3 PERSONS	351	35	52	61	83	66	53	6000
4 PERSONS	224	25	44	41	40	49	24	7100
5 PERSONS	134	4	25	22	36	26	21	8300
6 PERSONS OR MORE	181	18	16	38	35	37	37	8600
MEDIAN	2.9	1.9	2.6	3.1	3.1	3.2	3.4	...
UNITS WITH SUBFAMILIES	38	1	3	7	6	4	17	13000
UNITS WITH NONRELATIVES	90	19	18	18	12	16	7	5900
PLUMBING FACILITIES BY PERSONS PER ROOM								
WITH ALL PLUMBING FACILITIES	1 398	225	239	238	270	257	170	7000
1.00 OR LESS	1 124	196	205	186	203	197	138	6700
1.01 TO 1.50	186	17	16	36	47	46	24	8500
1.51 OR MORE	88	12	18	16	21	14	8	6700
LACKING SOME OR ALL PLUMBING FACILITIES	66	16	25	10	9	4	1	4300
1.00 OR LESS	55	16	22	7	6	3	-	4000
1.01 TO 1.50	1	-	1	-	-	-	1	...
1.51 OR MORE	9	-	2	3	3	1	-	...

TABLE A-7. INCOME OF FAMILIES AND PRIMARY INDIVIDUALS IN OWNER AND RENTER OCCUPIED HOUSING UNITS WITH HOUSEHOLD HEAD OF SPANISH ORIGIN: 1974--CONT.
(NUMBERS IN THOUSAND^c. DATA BASED ON SAMPLE, SEE TEXT, FOR MINIMUM BASE FOR DERIVED FIGURES (PERCENT, MEDIAN, ETC.) AND MEANING OF SYMBOLS, SEE TEXT)

UNITED STATES INSIDE STANDARD METROPOLITAN STATISTICAL AREAS TOTAL	TOTAL	LESS THAN \$3,000	\$3,000 TO \$4,999	\$5,000 TO \$6,999	\$7,000 TO \$9,999	\$10,000 TO \$14,999	\$15,000 OR MORE	MEDIAN (DOLLARS)
RENTER OCCUPIED UNITS--CONTINUED								
HOUSEHOLD COMPOSITION BY AGE OF HEAD								
2-OR-MORE-PERSON HOUSEHOLDS	1 223	151	208	213	243	241	166	7500
MALE HEAD, WIFE PRESENT, NO NONRELATIVES	789	53	74	147	182	190	143	9000
UNDER 25 YEARS	130	15	12	26	38	32	9	8000
25 TO 29 YEARS	152	5	13	29	35	47	25	9600
30 TO 34 YEARS	115	4	9	29	33	20	19	8400
35 TO 44 YEARS	177	9	14	30	37	44	43	9900
45 TO 64 YEARS	166	9	14	22	35	44	43	10400
65 YEARS AND OVER	49	13	11	12	4	3	5	5000
OTHER MALE HEAD	127	22	24	23	16	28	14	6500
UNDER 65 YEARS	120	21	23	20	14	28	14	6700
65 YEARS AND OVER	7	1	1	3	1	-	-	...
FEMALE HEAD	307	76	110	43	45	23	9	4400
UNDER 65 YEARS	288	72	106	40	40	21	9	4400
65 YEARS AND OVER	19	4	4	4	6	1	-	...
1-PERSON HOUSEHOLDS	241	90	56	35	36	20	4	4100
UNDER 65 YEARS	189	61	43	29	35	17	4	4600
65 YEARS AND OVER	52	30	12	6	1	3	-	3000-
OWN CHILDREN UNDER 18 YEARS OLD BY AGE GROUP								
NO OWN CHILDREN UNDER 18 YEARS	674	146	126	106	108	117	72	6200
WITH OWN CHILDREN UNDER 18 YEARS	790	98	138	141	171	144	99	7300
UNDER 6 YEARS ONLY	294	30	48	56	82	49	24	7300
1	169	23	22	25	51	31	18	7900
2	97	10	18	26	24	14	4	6500
3 OR MORE	28	5	8	4	7	4	1	...
6 TO 17 YEARS ONLY	293	38	49	49	52	55	50	7600
1	128	24	20	18	18	23	25	7400
2	65	2	16	10	15	10	13	8100
3 OR MORE	100	11	14	22	19	22	11	7400
BOTH AGE GROUPS	202	23	41	36	37	40	26	7100
2	48	7	8	9	8	10	7	7100
3 OR MORE	154	16	32	28	29	30	19	7100
YEARS OF SCHOOL COMPLETED BY HEAD								
NO SCHOOL YEARS COMPLETED	68	23	15	15	7	6	2	4500
ELEMENTARY:								
LESS THAN 6 YEARS	389	70	91	77	70	50	24	5700
8 YEARS	117	23	21	16	24	20	13	6900
HIGH SCHOOL:								
1 TO 3 YEARS	283	47	64	53	52	35	33	6200
4 YEARS	404	53	55	57	88	95	55	8200
COLLEGE:								
1 TO 3 YEARS	130	12	16	22	26	34	21	8600
4 YEARS OR MORE	72	5	3	8	13	21	22	11700
MEDIAN	11	9	9	10	11	12	12	...
YEAR HEAD MOVED INTO UNIT								
1973 OR LATER	793	137	166	127	145	143	76	6500
MOVED IN WITHIN PAST 12 MONTHS	617	120	118	102	105	113	59	6400
APRIL 1970 TO 1972	308	45	50	62	61	50	40	6900
1965 TO MARCH 1970	281	42	39	47	61	46	45	7600
1960 TO 1964	44	9	5	4	7	11	8	8600
1950 TO 1959	23	4	1	4	2	10	1	...
1949 OR EARLIER	16	4	3	3	4	1	-	...
GROSS RENT								
SPECIFIED RENT ¹ : OCCUPIED ¹	1 451	237	261	246	277	260	170	6800
LESS THAN \$50	47	30	11	3	1	1	-	3000-
\$50 TO \$69	94	27	37	16	9	4	-	4100
\$70 TO \$99	172	37	42	38	30	19	6	5400
\$100 TO \$119	186	42	27	38	44	23	11	6300
\$120 TO \$149	318	53	67	58	66	48	26	6300
\$150 TO \$199	377	29	53	60	84	91	60	8700
\$200 OR MORE	226	12	19	25	37	68	64	11400
NO CASH RENT	31	7	5	6	5	6	2	...
MEDIAN	139	110	125	132	142	167	183	...
GROSS RENT AS PERCENTAGE OF INCOME								
SPECIFIED RENT ¹ : OCCUPIED ¹	1 451	237	261	246	277	260	170	6800
LESS THAN 10 PERCENT	77	3	1	3	8	19	42	15000+
10 TO 14 PERCENT	209	-	8	18	33	58	92	13900
15 TO 19 PERCENT	243	9	21	31	72	88	21	9500
20 TO 24 PERCENT	226	12	35	47	72	53	7	7800
25 TO 34 PERCENT	250	20	52	77	65	32	4	6400
35 PERCENT OR MORE	402	174	140	63	21	4	-	3400
NOT COMPUTED	43	19	5	6	5	6	2	4000
HEATING EQUIPMENT								
WARM-AIR FURNACE	237	29	35	29	36	70	38	9100
STEAM OR HOT WATER	522	73	109	81	115	73	72	7000
BUILT-IN ELECTRIC UNITS	63	9	6	11	15	8	13	7900
FLOOR, WALL, OR PIPELESS FURNACE	290	49	48	57	49	63	25	6700
OTHER MEANS	280	66	50	56	47	40	21	5400
NONE	71	17	16	13	17	7	1	5500
SOURCE OF WATER								
PUBLIC SYSTEM OR PRIVATE COMPANY	1 430	234	257	243	273	257	166	6800
INDIVIDUAL WELL	29	6	5	4	5	4	4	...
OTHER	5	1	2	1	1	-	-	...
SEWAGE DISPOSAL								
PUBLIC SEWER	1 360	210	253	225	259	244	161	6900
SEPTIC TANK OR CESSPOOL	94	20	10	20	19	17	9	6700
OTHER	10	5	1	2	2	1	1	...

¹EXCLUDES 1-FAMILY HOMES ON 10 ACRES OR MORE.

TABLE A-7. INCOME OF FAMILIES AND PRIMARY INDIVIDUALS IN OWNER AND RENTER OCCUPIED HOUSING UNITS WITH HOUSEHOLD HEAD OF SPANISH ORIGIN: 1974--CONT.
 (NUMBERS IN THOUSANDS. DATA BASED ON SAMPLE, SEE TEXT, FOR MINIMUM BASE FOR DERIVED FIGURES (PERCENT, MEDIAN, ETC.) AND MEANING OF SYMBOLS, SEE TEXT)

UNITED STATES INSIDE STANDARD METROPOLITAN STATISTICAL AREAS TOTAL	TOTAL	LESS THAN \$3,000	\$3,000 TO \$4,999	\$5,000 TO \$6,999	\$7,000 TO \$9,999	\$10,000 TO \$14,999	\$15,000 OR MORE	MEDIAN (DOLLARS)
RENTER OCCUPIED UNITS--CONTINUED								
SELECTED CHARACTERISTICS								
WITH AIR CONDITIONING.	456	50	51	75	82	114	77	8700
ROOM UNIT(S)	342	30	39	59	68	83	57	8600
CENTRAL SYSTEM	114	20	12	16	14	31	20	8700
4 FLOORS OR MORE	313	48	66	54	65	41	40	6600
WITH ELEVATOR.	179	25	29	30	40	25	29	7400
OWNED SECOND HOME.	22	3	8	-	3	1	6	...
AUTOMOBILES AVAILABLE:								
1.	649	78	82	112	154	138	85	8000
2 OR MORE.	184	12	8	25	25	53	61	12100
UNITS IN PUBLIC HOUSING PROJECT.	110	37	24	22	10	10	7	4500
PRIVATE UNITS WITH GOVERNMENT RENT SUBSIDY	38	14	10	8	4	1	-	4000

TABLE A-7, INCOME OF FAMILIES AND PRIMARY INDIVIDUALS IN OWNER AND RENTER OCCUPIED HOUSING UNITS WITH HOUSEHOLD HEAD OF SPANISH ORIGIN: 1974--CONT.
(NUMBERS IN THOUSANDS, DATA BASED ON SAMPLE, SEE TEXT, FOR MINIMUM BASE FOR DERIVED FIGURES (PERCENT, MEDIAN, ETC.) AND MEANING OF SYMBOLS, SEE TEXT)

UNITED STATES INSIDE STANDARD METROPOLITAN STATISTICAL AREAS IN CENTRAL CITIES	TOTAL	LESS THAN \$3,000	\$3,000 TO \$4,999	\$5,000 TO \$6,999	\$7,000 TO \$9,999	\$10,000 TO \$14,999	\$15,000 OR MORE	MEDIAN (DOLLARS)
OWNER OCCUPIED UNITS	506	51	40	42	91	143	138	11000
YEAR STRUCTURE BUILT								
APRIL 1970 OR LATER	36	4	-	2	9	14	7	...
1965 TO MARCH 1970	66	6	3	8	14	11	24	11000
1960 TO 1964	51	-	2	11	5	16	19	12700
1950 TO 1959	125	14	13	8	20	39	31	11000
1940 TO 1949	81	6	9	6	22	23	14	9500
1939 OR EARLIER	146	21	13	8	22	41	42	11200
COMPLETE BATHROOMS								
1	311	35	33	31	63	91	60	9800
1 AND ONE-HALF	52	5	-	3	6	13	25	14500
2 OR MORE	131	3	6	8	21	40	53	13400
ALSO USED BY ANOTHER HOUSEHOLD	-	-	-	-	-	-	-	-
NONE	11	10	-	-	2	-	-	...
COMPLETE KITCHEN FACILITIES								
FOR EXCLUSIVE USE OF HOUSEHOLD	503	50	38	42	91	143	138	11000
ALSO USED BY ANOTHER HOUSEHOLD	-	-	-	-	-	-	-	-
NO COMPLETE KITCHEN FACILITIES	3	2	2	-	-	-	-	...
ROOMS								
3 ROOMS OR LESS	28	14	2	2	4	2	5	...
4 ROOMS	93	14	8	11	17	27	16	9300
5 ROOMS	159	17	16	14	36	42	33	9600
6 ROOMS	137	4	9	11	17	54	42	12500
7 ROOMS OR MORE	89	2	5	5	18	17	42	14400
MEDIAN	5.3	4.3	5.1	5.1	5.2	5.5	5.9	...
BEDROOMS								
NONE AND 1	31	13	2	2	5	5	5	...
2	173	29	18	12	33	50	31	9500
3 OR MORE	302	10	20	28	54	88	102	12200
PERSONS								
1 PERSON	32	14	5	2	3	4	4	...
2 PERSONS	101	16	16	6	11	37	14	10200
3 PERSONS	83	5	6	3	11	30	27	12600
4 PERSONS	104	5	5	9	20	27	40	12700
5 PERSONS	76	6	3	11	22	19	15	9500
6 PERSONS OR MORE	110	7	5	11	24	26	37	11600
MEDIAN	3.8	2.2	2.4	4.6	4.5	3.5	4.1	...
UNITS WITH SUBFAMILIES	27	3	2	-	5	6	11	...
UNITS WITH NONRELATIVES	6	-	-	-	5	2	-	...
PLUMBING FACILITIES BY PERSONS PER ROOM								
WITH ALL PLUMBING FACILITIES	494	42	40	42	90	143	138	11200
1.00 OR LESS	425	36	37	28	73	126	125	11500
1.01 TO 1.50	47	4	2	13	12	9	8	8400
1.51 OR MORE	22	2	2	2	5	8	5	...
LACKING SOME OR ALL PLUMBING FACILITIES	11	10	-	-	2	-	-	...
1.00 OR LESS	6	5	-	-	2	-	-	...
1.01 TO 1.50	2	2	-	-	-	-	-	...
1.51 OR MORE	3	3	-	-	-	-	-	...
HOUSEHOLD COMPOSITION BY AGE OF HEAD								
2-OR-MORE-PERSON HOUSEHOLDS	474	37	35	41	88	139	133	11300
MALE HEAD, WIFE PRESENT, NO NONRELATIVES	403	29	22	29	77	127	127	12100
UNDER 25 YEARS	10	-	-	-	2	6	2	...
25 TO 29 YEARS	38	-	-	2	16	6	15	11500
30 TO 34 YEARS	64	3	2	3	15	24	17	11800
35 TO 44 YEARS	111	2	2	11	21	31	45	13300
45 TO 64 YEARS	142	4	12	12	14	50	44	12300
65 YEARS AND OVER	38	6	6	2	10	9	5	8500
OTHER MALE HEAD	17	-	-	2	8	6	2	...
UNDER 65 YEARS	14	-	-	-	8	5	2	...
65 YEARS AND OVER	3	-	-	2	-	2	-	...
FEMALE HEAD	54	17	13	10	3	6	5	4600
UNDER 65 YEARS	41	12	12	10	3	5	-	4500
65 YEARS AND OVER	13	5	2	-	-	2	5	...
1-PERSON HOUSEHOLDS	32	14	5	2	3	4	4	...
UNDER 65 YEARS	19	5	3	2	3	4	3	...
65 YEARS AND OVER	13	10	2	-	-	-	2	...
OWN CHILDREN UNDER 18 YEARS OLD BY AGE GROUP								
NO OWN CHILDREN UNDER 18 YEARS	187	36	22	9	19	55	46	10700
WITH OWN CHILDREN UNDER 18 YEARS	319	17	17	33	72	86	92	11200
UNDER 6 YEARS ONLY	63	2	2	5	22	19	14	10500
1	36	-	-	3	12	13	8	...
2	18	2	2	-	6	3	5	...
3 OR MORE	10	-	-	2	3	3	2	...
6 TO 17 YEARS ONLY	161	8	13	16	22	44	59	12500
1	61	3	8	3	9	22	16	11600
2	39	2	2	3	6	8	19	14500
3 OR MORE	61	3	3	9	7	14	25	12900
BOTH AGE GROUPS	94	7	3	13	28	25	19	9600
2	27	-	-	5	8	6	8	...
3 OR MORE	68	7	3	8	20	19	11	9400

TABLE A-7. INCOME OF FAMILIES AND PRIMARY INDIVIDUALS IN OWNER AND RENTER OCCUPIED HOUSING UNITS WITH HOUSEHOLD HEAD OF SPANISH ORIGIN: 1974--CONT.
(NUMBERS IN THOUSANDS. DATA BASED ON SAMPLE, SEE TEXT. FOR MINIMUM BASE FOR DERIVED FIGURES (PERCENT, MEDIAN, ETC.) AND MEANING OF SYMBOLS, SEE TEXT)

UNITED STATES INSIDE STANDARD METROPOLITAN STATISTICAL AREAS IN CENTRAL CITIES	TOTAL	LESS THAN \$3,000	\$3,000 TO \$4,999	\$5,000 TO \$6,999	\$7,000 TO \$9,999	\$10,000 TO \$14,999	\$15,000 OR MORE	MEDIAN (DOLLARS)
OWNER OCCUPIED UNITS--CONTINUED								
YEARS OF SCHOOL COMPLETED BY HEAD								
NO SCHOOL YEARS COMPLETED.	20	0	5	2	-	6	2	...
ELEMENTARY:								
LESS THAN 8 YEARS.	119	21	16	17	17	28	21	8100
8 YEARS.	67	13	8	5	8	17	16	9900
HIGH SCHOOL:								
1 TO 3 YEARS.	74	0	3	10	13	25	17	11000
4 YEARS.	137	3	7	9	41	41	36	11000
COLLEGE:								
1 TO 3 YEARS.	57	2	2	-	10	9	35	15000+
4 YEARS OR MORE.	32	-	-	-	3	16	12	...
MEDIAN	10.9	6.5	7.9	8.5	12.2	11.0	12.4	...
YEAR HEAD MOVED INTO UNIT								
1973 OR LATER.	62	2	3	3	15	22	18	12000
MOVED IN WITHIN PAST 12 MONTHS.	36	2	3	2	6	11	13	...
APRIL 1970 TO 1972.	131	6	10	10	36	37	30	10200
1965 TO MARCH 1970.	108	6	9	16	17	24	35	11200
1960 TO 1964.	91	13	5	9	9	24	31	12000
1950 TO 1959.	91	16	8	5	11	28	23	11100
1949 OR EARLIER.	22	0	5	-	3	8	-	...
SPECIFIED OWNER OCCUPIED ¹	428	47	37	37	75	119	113	10800
VALUE								
LESS THAN \$5,000.	3	3	-	-	-	-	-	...
\$5,000 TO \$9,999.	50	16	6	12	5	8	2	5200
\$10,000 TO \$14,999.	77	10	16	3	25	14	10	8200
\$15,000 TO \$19,999.	79	7	3	9	21	27	12	9900
\$20,000 TO \$24,999.	76	6	9	8	9	26	15	10700
\$25,000 TO \$34,999.	92	2	2	2	13	35	39	14000
\$35,000 OR MORE.	50	-	-	3	3	10	35	15000+
MEDIAN	20300	11400	17000	22100	29400	...
VALUE-INCOME RATIO								
LESS THAN 1.5.	116	-	-	3	14	35	64	15000+
1.5 TO 1.9.	81	2	3	11	17	25	24	11700
2.0 TO 2.4.	68	-	2	-	14	32	20	12900
2.5 TO 2.9.	65	5	11	6	21	19	3	8500
3.0 TO 3.9.	38	6	8	10	6	6	2	5900
4.0 OR MORE.	57	32	13	8	3	2	-	3000-
NOT COMPUTED.	2	2	-	-	-	-	-	...
MORTGAGE STATUS								
MORTGAGE OR SIMILAR DEBT.	325	16	25	25	61	96	101	11800
OWNED FREE AND CLEAR.	102	30	11	12	14	23	11	6600
REAL ESTATE TAXES LAST YEAR								
MEAN (PER \$1,000 VALUE).	15	15	14	15	17	...
SELECTED MONTHLY HOUSING COSTS ²								
UNITS WITH A MORTGAGE.								
LESS THAN \$100.	325	16	25	25	61	96	101	11800
\$100 TO \$149.	17	2	3	3	3	5	2	...
\$150 TO \$199.	89	6	14	9	17	23	17	9300
\$200 TO \$249.	83	4	3	9	23	27	17	10500
\$250 TO \$299.	67	-	3	2	12	20	30	14100
\$300 OR MORE.	19	-	-	-	-	6	13	...
NOT REPORTED.	25	-	-	-	2	9	14	...
MEDIAN	176	168	182	217	...
UNITS WITH NO MORTGAGE.								
LESS THAN \$50.	102	30	11	12	14	23	11	6600
\$50 TO \$69.	46	19	6	3	6	8	3	4200
\$70 TO \$99.	25	3	3	5	5	6	3	...
\$100 TO \$149.	8	2	2	2	2	2	-	...
\$150 TO \$199.	8	2	-	-	-	2	5	...
\$200 OR MORE.	-	-	-	-	-	-	-	...
NOT REPORTED.	15	3	-	3	2	6	-	...
MEDIAN	50-
SELECTED MONTHLY HOUSING COSTS AS PERCENTAGE OF INCOME ²								
UNITS WITH A MORTGAGE.								
LESS THAN 10 PERCENT.	325	16	25	25	61	96	101	11800
10 TO 14 PERCENT.	34	-	-	-	2	3	30	...
15 TO 19 PERCENT.	54	-	-	-	2	22	31	15000+
20 TO 24 PERCENT.	71	-	2	3	11	30	25	13300
25 TO 34 PERCENT.	43	-	-	2	14	22	5	11200
35 PERCENT OR MORE.	55	-	8	12	24	9	2	7900
NOT COMPUTED.	41	11	14	6	5	5	-	4300
NOT REPORTED.	2	2	-	-	-	-	-	...
MEDIAN	19	25	18	13	...
UNITS WITH NO MORTGAGE.								
LESS THAN 10 PERCENT.	102	30	11	12	14	23	11	6600
10 TO 14 PERCENT.	46	2	3	3	11	16	11	11300
15 TO 19 PERCENT.	16	6	3	5	2	-	-	...
20 TO 24 PERCENT.	11	3	5	2	-	2	-	...
25 TO 34 PERCENT.	2	2	-	-	-	-	-	...
35 PERCENT OR MORE.	5	3	-	-	-	-	-	...
NOT COMPUTED.	8	8	-	-	-	-	-	...
NOT REPORTED.	-	-	-	-	-	-	-	...
MEDIAN	15	3	-	3	2	6	-	...
MEDIAN	10-

¹LIMITED TO 1-FAMILY HOMES ON LESS THAN 10 ACRES AND NO BUSINESS ON PROPERTY.

²SUM OF PAYMENTS FOR REAL ESTATE TAXES, PROPERTY INSURANCE, UTILITIES, FUEL, WATER, AND MORTGAGE PAYMENT AT TIME OF ENUMERATION.

TABLE A-7. INCOME OF FAMILIES AND PRIMARY INDIVIDUALS IN OWNER AND RENTER OCCUPIED HOUSING UNITS WITH HOUSEHOLD HEAD OF SPANISH ORIGIN: 1974--CONT.
(NUMBERS IN THOUSANDS, DATA BASED ON SAMPLE, SEE TEXT, FOR MINIMUM BASE FOR DERIVED FIGURES (PERCENT, MEDIAN, ETC.) AND MEANING OF SYMBOLS, SEE TEXT)

UNITED STATES INSIDE STANDARD METROPOLITAN STATISTICAL AREAS IN CENTRAL CITIES	TOTAL	LESS THAN \$3,000	\$3,000 TO \$4,999	\$5,000 TO \$6,999	\$7,000 TO \$9,999	\$10,000 TO \$14,999	\$15,000 OR MORE	MEDIAN (DOLLARS)
OWNER OCCUPIED UNITS	506	51	40	42	91	143	138	11000
HEATING EQUIPMENT								
WARM-AIR FURNACE	173	8	2	8	34	55	67	13200
STEAM OR HOT WATER	50	0	-	3	6	19	16	12600
BUILT-IN ELECTRIC UNITS	6	2	-	2	-	-	3	...
FLOOR, WALL, OR PIPELESS FURNACE	110	0	19	6	14	34	32	11600
OTHER MEANS	150	32	14	20	33	33	19	7800
NONE	17	-	5	3	5	3	2	...
SOURCE OF WATER								
PUBLIC SYSTEM OR PRIVATE COMPANY	506	51	40	42	91	143	138	11000
INDIVIDUAL WELL	-	-	-	-	-	-	-	-
OTHER	-	-	-	-	-	-	-	-
SEWAGE DISPOSAL								
PUBLIC SEWER	482	50	38	42	85	133	133	11000
SEPTIC TANK OR CESSPOOL	22	-	2	-	6	10	5	...
OTHER	2	2	-	-	-	-	-	...
SELECTED CHARACTERISTICS								
WITH AIR CONDITIONING	266	17	16	19	49	84	80	11900
ROOM UNIT(S)	180	14	15	14	34	54	49	11200
CENTRAL SYSTEM	85	3	2	5	14	30	31	13100
WITH BASEMENT	136	10	5	3	22	44	52	13100
OWNED SECOND HOME	6	2	-	-	3	-	2	...
AUTOMOBILES AVAILABLE:								
1	252	27	21	28	48	83	44	10100
2 OR MORE	188	-	7	8	38	54	81	13600
RENTER OCCUPIED UNITS	1 015	173	199	160	200	166	117	6700
UNITS IN STRUCTURE								
1	213	40	28	41	36	39	23	6600
2 TO 4	245	33	45	36	56	42	34	7400
5 TO 19	280	51	67	39	52	48	23	6100
20 OR MORE	277	43	59	43	57	38	37	6700
MOBILE HOME OR TRAILER	-	-	-	-	-	-	-	-
YEAR STRUCTURE BUILT								
APRIL 1970 OR LATER	43	0	11	8	10	7	2	6200
1965 TO MARCH 1970	54	10	6	7	10	13	9	8400
1960 TO 1964	74	13	13	8	16	13	12	7600
1950 TO 1959	129	16	14	23	23	29	22	8200
1940 TO 1949	110	21	28	13	20	13	14	5900
1939 OR EARLIER	604	100	126	101	121	91	58	6400
COMPLETE BATHROOMS								
1	892	150	171	142	183	143	99	6700
1 AND ONE-HALF	34	4	3	7	3	6	10	...
2 OR MORE	33	3	5	3	4	10	7	...
ALSO USED BY ANOTHER HOUSEHOLD	25	0	13	2	6	-	-	...
NONE	31	0	7	6	4	7	-	...
COMPLETE KITCHEN FACILITIES								
FOR EXCLUSIVE USE OF HOUSEHOLD	979	170	186	152	188	166	117	6600
ALSO USED BY ANOTHER HOUSEHOLD	9	-	4	-	4	-	-	...
NO COMPLETE KITCHEN FACILITIES	27	3	9	9	7	-	-	...
ROOMS								
1 AND 2 ROOMS	134	40	36	20	22	10	1	4200
3 ROOMS	246	51	45	39	60	37	16	6400
4 ROOMS	330	61	47	46	62	64	50	7500
5 ROOMS	212	21	39	40	44	43	25	7400
6 ROOMS OR MORE	92	19	15	15	12	13	25	7900
MEDIAN	3.9	3.3	3.8	4.0	3.8	4.1	4.3	...
BEDROOMS								
NONE	78	21	24	13	14	6	-	4500
1	326	81	63	49	65	53	16	5800
2	427	52	74	67	87	72	74	7700
3 OR MORE	184	19	37	32	34	36	26	7400
PERSONS								
1 PERSON	178	67	40	24	32	13	1	4100
2 PERSONS	223	50	57	27	29	39	22	5400
3 PERSONS	244	20	35	40	65	48	36	8300
4 PERSONS	153	19	38	28	24	26	18	6400
5 PERSONS	98	4	21	14	27	13	19	8100
6 PERSONS OR MORE	119	13	10	26	23	27	20	8400
MEDIAN	2.9	1.9	2.6	3.2	3.1	3.1	3.5	...
UNITS WITH SUBFAMILIES	23	1	3	3	4	3	9	...
UNITS WITH NONRELATIVES	58	12	13	11	9	10	3	5700
PLUMBING FACILITIES BY PERSONS PER ROOM								
WITH ALL PLUMBING FACILITIES	972	164	181	154	193	163	117	6800
1.00 OR LESS	769	143	159	121	151	120	95	6500
1.01 TO 1.50	122	10	10	24	27	32	17	8600
1.51 OR MORE	61	6	13	9	15	12	6	7200
LACKING SOME OR ALL PLUMBING FACILITIES	43	0	17	6	7	3	-	4400
1.00 OR LESS	37	0	16	5	4	3	-	...
1.01 TO 1.50	-	-	-	-	-	-	-	-
1.51 OR MORE	6	-	2	1	3	-	-	...

TABLE A-7. INCOME OF FAMILIES AND PRIMARY INDIVIDUALS IN OWNER AND RENTER OCCUPIED HOUSING UNITS WITH HOUSEHOLD HEAD OF SPANISH ORIGIN: 1974--CONT.
(NUMBERS IN THOUSANDS. DATA BASED ON SAMPLE. SEE TEXT. FOR MINIMUM BASE FOR DERIVED FIGURES (PERCENT, MEDIAN, ETC.) AND MEANING OF SYMBOLS, SEE TEXT)

UNITED STATES INSIDE STANDARD METROPOLITAN STATISTICAL AREAS IN CENTRAL CITIES	TOTAL	LESS THAN \$3,000	\$3,000 TO \$4,999	\$5,000 TO \$6,999	\$7,000 TO \$9,999	\$10,000 TO \$14,999	\$15,000 OR MORE	MEDIAN (DOLLARS)
RENTER OCCUPIED UNITS--CONTINUED								
HOUSEHOLD COMPOSITION BY AGE OF HEAD								
2-OR-MORE-PERSON HOUSEHOLDS.	837	106	159	136	168	153	115	7300
MALE HEAD, WIFE PRESENT, NO NONRELATIVES	515	34	50	89	130	114	98	9000
UNDER 25 YEARS	73	9	7	11	22	18	7	8400
25 TO 29 YEARS	97	1	11	18	22	27	19	9600
30 TO 34 YEARS	77	3	6	19	27	14	9	8200
35 TO 44 YEARS	110	4	9	21	25	25	27	9500
45 TO 64 YEARS	121	4	11	12	30	31	34	10600
65 YEARS AND OVER	35	12	7	9	4	-	3	...
OTHER MALE HEAD	91	15	18	14	11	11	12	6700
UNDER 65 YEARS	85	13	17	13	10	21	12	6900
65 YEARS AND OVER	6	1	1	1	1	-	-	...
FEMALE HEAD	231	58	91	33	26	18	5	4300
UNDER 65 YEARS	216	55	87	30	22	17	5	4200
65 YEARS AND OVER	15	3	4	3	4	1	-	...
1-PERSON HOUSEHOLDS	178	67	40	24	32	13	1	4100
UNDER 65 YEARS	141	48	32	19	31	10	1	4400
65 YEARS AND OVER	37	19	7	6	1	3	-	...
OWN CHILDREN UNDER 18 YEARS OLD BY AGE GROUP								
NO OWN CHILDREN UNDER 18 YEARS	476	103	94	66	83	81	48	6200
WITH OWN CHILDREN UNDER 18 YEARS	539	70	105	94	117	85	68	7000
UNDER 6 YEARS ONLY	186	24	31	35	53	28	16	7200
1	112	15	13	17	35	21	12	8000
2	56	9	13	17	13	4	3	6100
3 OR MORE	19	3	6	1	4	3	1	...
6 TO 17 YEARS ONLY	213	27	42	34	40	31	39	7300
1	92	17	16	9	17	14	19	7700
2	54	2	14	7	12	8	12	8100
3 OR MORE	66	9	12	17	10	10	9	6500
BOTH AGE GROUPS	140	19	32	26	24	26	13	6500
2	32	9	6	7	4	4	5	...
3 OR MORE	108	13	26	18	20	21	9	6600
YEARS OF SCHOOL COMPLETED BY HEAD								
NO SCHOOL YEARS COMPLETED	45	15	10	11	1	6	1	4500
ELEMENTARY:								
LESS THAN 8 YEARS	277	52	67	54	49	35	19	5700
8 YEARS	97	21	16	11	22	15	12	7000
HIGH SCHOOL:								
1 TO 3 YEARS	214	36	52	38	40	23	25	6000
4 YEARS	273	40	43	37	58	60	35	7900
COLLEGE:								
1 TO 3 YEARS	67	4	9	9	19	18	9	8900
4 YEARS OR MORE	42	5	1	-	10	11	16	12500
MEDIAN	10	9	9	9	11	12	12	...
YEAR HEAD MOVED INTO UNIT								
1973 OR LATER	511	91	121	75	96	90	40	6200
MOVED IN WITHIN PAST 12 MONTHS	404	82	87	65	72	70	28	6000
APRIL 1970 TO 1972	214	39	40	38	44	29	25	6500
1965 TO MARCH 1970	223	34	30	39	48	29	44	7600
1960 TO 1964	35	4	5	4	6	9	7	...
1950 TO 1959	17	1	1	3	1	9	1	...
1949 OR EARLIER	14	4	3	1	4	1	-	...
GROSS RENT								
SPECIFIED RENTER OCCUPIED ¹	1 014	172	199	160	200	166	117	6700
LESS THAN \$50	34	24	8	-	1	-	-	...
\$50 TO \$69	67	19	26	10	7	4	-	4100
\$70 TO \$99	134	27	34	31	21	16	6	5400
\$100 TO \$119	154	37	20	29	37	20	10	6400
\$120 TO \$149	228	33	49	42	47	35	22	6500
\$150 TO \$199	239	15	43	36	53	46	45	8400
\$200 OR MORE	140	10	15	10	29	43	33	10700
NO CASH RENT	18	6	3	1	4	2	1	...
MEDIAN	134	107	125	126	139	157	172	...
GROSS RENT AS PERCENTAGE OF INCOME								
SPECIFIED RENTER OCCUPIED ¹	1 014	172	199	160	200	166	117	6700
LESS THAN 10 PERCENT	62	3	-	-	7	17	35	15000+
10 TO 14 PERCENT	151	-	6	14	23	41	67	14000
15 TO 19 PERCENT	166	4	18	23	60	53	9	8900
20 TO 24 PERCENT	153	12	26	38	43	31	3	7000
25 TO 34 PERCENT	175	17	38	52	46	21	1	6300
35 PERCENT OR MORE	280	122	108	32	17	1	-	3300
NOT COMPUTED	26	15	3	1	4	2	1	...
HEATING EQUIPMENT								
WARM-AIR FURNACE	142	22	30	14	21	37	18	7700
STEAM OR HOT WATER	463	65	100	70	105	60	63	6900
BUILT-IN ELECTRIC UNITS	32	7	1	4	10	4	6	...
FLOOR, WALL, OR PIPELESS FURNACE	124	21	17	27	19	29	11	6800
OTHER MEANS	199	41	41	38	33	29	17	5900
NONE	55	17	10	7	13	7	1	5200
SOURCE OF WATER								
PUBLIC SYSTEM OR PRIVATE COMPANY	1 015	173	199	160	200	166	117	6700
INDIVIDUAL WELL	-	-	-	-	-	-	-	-
OTHER	-	-	-	-	-	-	-	-
SEWAGE DISPOSAL								
PUBLIC SEWER	986	165	196	157	190	164	114	6700
SEPTIC TANK OR CESSPOOL	29	6	3	3	10	3	3	...
OTHER	-	-	-	-	-	-	-	-

¹EXCLUDES 1-FAMILY HOMES ON 10 ACRES OR MORE.

TABLE A-7. INCOME OF FAMILIES AND PRIMARY INDIVIDUALS IN OWNER AND RENTER OCCUPIED HOUSING UNITS WITH HOUSEHOLD HEAD OF SPANISH ORIGIN: 1974--CONT.
 (NUMBERS IN THOUSANDS. DATA BASED ON SAMPLE, SEE TEXT, FOR MINIMUM BASE FOR DERIVED FIGURES (PERCENT, MEDIAN, ETC.) AND MEANING OF SYMBOLS, SEE TEXT)

UNITED STATES INSIDE STANDARD METROPOLITAN STATISTICAL AREAS IN CENTRAL CITIES	TOTAL	LESS THAN \$3,000	\$3,000 TO \$4,999	\$5,000 TO \$6,999	\$7,000 TO \$9,999	\$10,000 TO \$14,999	\$15,000 OR MORE	MEDIAN (DOLLARS)
RENTER OCCUPIED UNITS--CONTINUED								
SELECTED CHARACTERISTICS								
WITH AIR CONDITIONING.	299	36	42	41	59	68	53	8500
ROOM UNIT(S)	239	24	32	31	51	57	45	8900
CENTRAL SYSTEM	59	12	10	9	9	11	8	6500
4 FLOORS OR MORE	292	47	61	49	63	35	37	6500
WITH ELEVATOR.	168	25	28	27	38	22	28	7300
OWNED SECOND HOME.	12	3	4	-	1	-	3	...
AUTOMOBILES AVAILABLE:								
1.	409	50	53	60	100	77	63	8100
2 OR MORE.	91	4	6	10	14	25	32	12300
UNITS IN PUBLIC HOUSING PROJECT.	87	32	20	16	9	6	4	4200
PRIVATE UNITS WITH GOVERNMENT RENT SUBSIDY	27	10	7	4	4	1	-	...

TABLE A-7. INCOME OF FAMILIES AND PRIMARY INDIVIDUALS IN OWNER AND RENTER OCCUPIED HOUSING UNITS WITH HOUSEHOLD HEAD OF SPANISH ORIGIN: 1974--CONT.
 (NUMBERS IN THOUSANDS. DATA BASED ON SAMPLE. SEE TEXT, FOR MINIMUM BASE FOR DERIVED FIGURES (PERCENT, MEDIAN, ETC.) AND MEANING OF SYMBOLS, SEE TEXT)

UNITED STATES INSIDE STANDARD METROPOLITAN STATISTICAL AREAS NOT IN CENTRAL CITIES	TOTAL	LESS THAN \$3,000	\$3,000 TO \$4,999	\$5,000 TO \$6,999	\$7,000 TO \$9,999	\$10,000 TO \$14,999	\$15,000 OR MORE	MEDIAN (DOLLARS)
OWNER OCCUPIED UNITS	431	1b	23	36	60	139	157	12900
YEAR STRUCTURE BUILT								
APRIL 1970 OR LATER	74	2	2	6	10	25	29	13500
1965 TO MARCH 1970	47	2	4	3	5	14	19	13300
1960 TO 1964	60	1	3	10	7	19	21	12600
1950 TO 1959	140	7	4	5	23	44	56	13400
1940 TO 1949	58	1	6	8	9	16	17	11200
1939 OR EARLIER	52	2	4	4	6	20	15	12400
COMPLETE BATHROOMS								
1	203	10	17	19	31	76	51	11700
1 AND ONE-HALF	56	-	1	7	9	13	26	14300
2 OR MORE	158	3	3	10	15	46	80	15000+
ALSO USED BY ANOTHER HOUSEHOLD	-	-	-	-	-	-	-	-
NONE	14	2	3	-	6	3	-	...
COMPLETE KITCHEN FACILITIES								
FOR EXCLUSIVE USE OF HOUSEHOLD	427	13	23	36	60	139	157	13000
ALSO USED BY ANOTHER HOUSEHOLD	-	-	-	-	-	-	-	-
NO COMPLETE KITCHEN FACILITIES	4	2	1	-	1	-	-	...
ROOMS								
3 ROOMS OR LESS	13	1	4	1	3	3	-	...
4 ROOMS	58	5	7	4	18	11	13	9100
5 ROOMS	163	7	8	15	22	70	42	12100
6 ROOMS	117	2	1	11	14	41	49	13800
7 ROOMS OR MORE	79	-	3	4	4	13	54	15000+
MEDIAN	5.4	4.9	5.3	6.0	...
BEDROOMS								
NONE AND 1	9	1	3	1	1	1	1	...
2	110	7	13	6	26	32	27	10500
3 OR MORE	312	7	7	29	34	105	129	13700
PERSONS								
1 PERSON	12	2	1	-	3	1	4	...
2 PERSONS	78	4	9	5	17	22	20	10800
3 PERSONS	80	4	3	13	8	23	30	12700
4 PERSONS	96	4	5	7	10	38	31	12800
5 PERSONS	71	-	3	1	9	23	34	14700
6 PERSONS OR MORE	95	-	2	10	13	31	39	13600
MEDIAN	4.0	3.7	4.1	4.3	...
UNITS WITH SUBFAMILIES	14	-	-	-	3	4	7	...
UNITS WITH NONRELATIVES	13	-	1	1	3	4	3	...
PLUMBING FACILITIES BY PERSONS PER ROOM								
WITH ALL PLUMBING FACILITIES	419	13	20	36	55	136	157	13100
1.00 OR LESS	348	13	20	30	43	107	136	13200
1.01 TO 1.50	57	-	-	5	10	26	15	12500
1.51 OR MORE	14	-	1	1	2	4	6	...
LACKING SOME OR ALL PLUMBING FACILITIES	12	2	3	-	5	2	-	...
1.00 OR LESS	10	2	3	-	4	1	-	...
1.01 TO 1.50	1	-	-	-	1	-	-	...
1.51 OR MORE	1	-	-	-	-	1	-	...
HOUSEHOLD COMPOSITION BY AGE OF HEAD								
2-OR-MORE-PERSON HOUSEHOLDS	419	13	22	36	57	137	154	13000
MALE HEAD, WIFE PRESENT, NO NONRELATIVES	369	9	18	29	46	119	148	13500
UNDER 25 YEARS	17	3	1	1	2	9	1	...
25 TO 29 YEARS	36	-	1	3	3	16	13	...
30 TO 34 YEARS	53	1	1	1	8	14	27	15000+
35 TO 44 YEARS	107	1	1	9	11	39	46	14100
45 TO 64 YEARS	133	3	10	9	15	39	58	13800
65 YEARS AND OVER	23	1	4	7	7	1	1	...
OTHER MALE HEAD	20	1	1	-	3	10	4	...
UNDER 65 YEARS	20	1	1	-	3	10	4	...
65 YEARS AND OVER	-	-	-	-	-	-	-	-
FEMALE HEAD	30	2	2	8	9	8	2	...
UNDER 65 YEARS	25	2	2	6	7	7	2	...
65 YEARS AND OVER	4	1	-	1	1	1	-	...
1-PERSON HOUSEHOLDS	12	2	1	-	3	1	4	...
UNDER 65 YEARS	7	1	-	-	3	1	2	...
65 YEARS AND OVER	4	1	1	-	-	-	1	...
OWN CHILDREN UNDER 18 YEARS OLD BY AGE GROUP								
NO OWN CHILDREN UNDER 18 YEARS	131	7	11	12	28	29	43	11200
WITH OWN CHILDREN UNDER 18 YEARS	300	6	12	25	32	109	114	13400
UNDER 6 YEARS ONLY	53	3	3	2	5	24	12	12200
1	24	3	1	1	2	6	10	...
2	18	2	1	1	-	11	1	...
3 OR MORE	10	-	1	-	3	5	1	...
6 TO 17 YEARS ONLY	152	3	9	14	13	50	64	13800
1	51	2	4	7	1	16	19	13000
2	55	-	2	4	5	20	24	14100
3 OR MORE	47	1	2	3	7	13	21	14200
BOTH AGE GROUPS	95	-	-	8	14	35	38	13600
2	22	-	-	2	5	9	6	...
3 OR MORE	73	-	-	6	9	26	32	14200

TABLE A-7. INCOME OF FAMILIES AND PRIMARY INDIVIDUALS IN OWNER AND RENTER OCCUPIED HOUSING UNITS WITH HOUSEHOLD HEAD OF SPANISH ORIGIN: 1974--CONT.
(NUMBERS IN THOUSANDS. DATA BASED ON SAMPLE, SEE TEXT, FOR MINIMUM BASE FOR DERIVED FIGURES (PERCENT, MEDIAN, ETC.) AND MEANING OF SYMBOLS, SEE TEXT)

UNITED STATES INSIDE STANDARD METROPOLITAN STATISTICAL AREAS NOT IN CENTRAL CITIES	TOTAL	LESS THAN \$3,000	\$3,000 TO \$4,999	\$5,000 TO \$6,999	\$7,000 TO \$9,999	\$10,000 TO \$14,999	\$15,000 OR MORE	MEDIAN (DOLLARS)
OWNER OCCUPIED UNITS--CONTINUED								
YEARS OF SCHOOL COMPLETED BY HEAD								
NO SCHOOL YEARS COMPLETED.	21	3	2	2	4	5	4	...
ELEMENTARY:								
LESS THAN 8 YEARS.	73	2	12	13	21	15	9	8300
8 YEARS.	41	2	3	3	6	17	10	11900
HIGH SCHOOL:								
1 TO 3 YEARS	59	5	-	5	7	23	18	12600
4 YEARS.	150	3	5	11	19	58	54	13200
COLLEGE:								
1 TO 3 YEARS	51	-	-	1	3	15	31	15000+
4 YEARS OR MORE.	36	-	1	-	-	5	29	...
MEDIAN	12.1	8.8	12.1	12.7	...
YEAR HEAD MOVED INTO UNIT								
1973 OR LATER.	105	7	5	7	13	38	35	12700
MOVED IN WITHIN PAST 12 MONTHS	67	4	4	6	8	24	22	12600
APRIL 1970 TO 1972	99	-	2	12	15	28	41	13500
1965 TO MARCH 1970	104	2	9	5	7	31	49	14600
1960 TO 1964	50	1	-	7	11	22	9	11300
1950 TO 1959	55	3	4	4	7	17	20	12800
1949 OR EARLIER.	18	2	3	1	7	2	2	...
SPECIFIED OWNER OCCUPIED ¹	398	10	20	34	52	131	150	13100
VALUE								
LESS THAN \$5,000	11	4	4	-	1	-	2	...
\$5,000 TO \$9,999	14	1	-	1	8	4	-	...
\$10,000 TO \$14,999	24	-	3	2	4	12	4	...
\$15,000 TO \$19,999	44	-	5	7	11	15	6	9700
\$20,000 TO \$24,999	83	3	5	7	15	36	17	11600
\$25,000 TO \$34,999	123	-	2	16	10	42	53	14000
\$35,000 OR MORE.	98	1	1	-	4	22	69	15000+
MEDIAN	26800	20900	24800	33800	...
VALUE-INCOME RATIO								
LESS THAN 1.5.	106	-	4	1	9	22	70	15000+
1.5 TO 1.9	94	3	-	1	7	42	40	14200
2.0 TO 2.4	60	-	1	1	13	24	22	13200
2.5 TO 2.9	38	-	-	1	8	19	9	12500
3.0 TO 3.9	52	1	3	10	7	22	8	10900
4.0 OR MORE.	47	4	13	19	8	1	2	5600
NOT COMPUTED	1	1	-	-	-	-	-	...
MORTGAGE STATUS								
MORTGAGE OR SIMILAR DEBT	330	4	13	25	36	115	137	13800
OWNED FREE AND CLEAR	68	6	8	9	17	16	13	9100
REAL ESTATE TAXES LAST YEAR								
MEAN (PER \$1,000 VALUE)	16	15	16	18	...
SELECTED MONTHLY HOUSING COSTS²								
UNITS WITH A MORTGAGE.								
LESS THAN \$100	330	4	13	25	36	115	137	13800
\$100 TO \$149	11	1	2	-	4	1	3	...
\$150 TO \$199	43	3	2	8	6	17	8	10900
\$200 TO \$249	76	-	4	7	15	23	26	12400
\$250 TO \$299	70	-	1	4	6	34	25	13600
\$300 TO \$349	50	-	-	2	-	18	30	15000+
\$350 OR MORE	49	-	1	1	1	11	34	15000+
NOT REPORTED	30	-	1	2	3	11	12	...
MEDIAN	214	217	251	...
UNITS WITH NO MORTGAGE								
LESS THAN \$50	68	6	8	9	17	16	13	9100
\$50 TO \$69	15	1	5	1	3	4	-	...
\$70 TO \$99	19	1	3	-	8	7	-	...
\$100 TO \$149	17	-	-	4	4	4	4	...
\$150 TO \$199	6	1	-	1	-	-	4	...
\$200 OR MORE	-	-	-	-	-	-	-	...
NOT REPORTED	2	-	-	-	-	-	2	...
MEDIAN	64
SELECTED MONTHLY HOUSING COSTS AS PERCENTAGE OF INCOME²								
UNITS WITH A MORTGAGE.								
LESS THAN 10 PERCENT	330	4	13	25	36	115	137	13800
10 TO 14 PERCENT	31	-	1	-	-	2	29	...
15 TO 19 PERCENT	61	-	-	-	3	14	44	15000+
20 TO 24 PERCENT	60	-	-	-	5	23	31	15000+
25 TO 34 PERCENT	66	-	-	7	9	38	12	12200
35 PERCENT OR MORE	51	-	3	3	15	22	8	11200
NOT COMPUTED	30	4	7	13	1	4	1	...
NOT REPORTED	-	-	-	-	-	-	-	...
MEDIAN	20	22	14	...
UNITS WITH NO MORTGAGE								
LESS THAN 10 PERCENT	68	6	8	9	17	16	13	9100
10 TO 14 PERCENT	36	-	-	1	10	16	9	...
15 TO 19 PERCENT	12	-	5	1	5	-	1	...
20 TO 24 PERCENT	6	-	3	3	-	-	-	...
25 TO 34 PERCENT	1	-	-	1	-	-	-	...
35 PERCENT OR MORE	3	3	-	-	-	-	-	...
NOT COMPUTED	1	1	-	-	-	-	-	...
NOT REPORTED	8	1	-	2	2	-	3	...
MEDIAN	10-

¹LIMITED TO 1-FAMILY HOMES ON LESS THAN 10 ACRES AND NO BUSINESS ON PROPERTY.

²SUM OF PAYMENTS FOR REAL ESTATE TAXES, PROPERTY INSURANCE, UTILITIES, FUEL, WATER, AND MORTGAGE PAYMENT AT TIME OF ENUMERATION.

TABLE A-7. INCOME OF FAMILIES AND PRIMARY INDIVIDUALS IN OWNER AND RENTER OCCUPIED HOUSING UNITS WITH HOUSEHOLD HEAD OF SPANISH ORIGIN: 1974--CONT.
 (NUMBERS IN THOUSANDS. DATA BASED ON SAMPLE, SEE TEXT, FOR MINIMUM BASE FOR DERIVED FIGURES (PERCENT, MEDIAN, ETC.) AND MEANING OF SYMBOLS, SEE TEXT)

UNITED STATES INSIDE STANDARD METROPOLITAN STATISTICAL AREAS NOT IN CENTRAL CITIES	TOTAL	LESS THAN \$3,000	\$3,000 TO \$4,999	\$5,000 TO \$6,999	\$7,000 TO \$9,999	\$10,000 TO \$14,999	\$15,000 OR MORE	MEDIAN (DOLLARS)
OWNER OCCUPIED UNITS	431	15	23	36	60	139	157	12900
HEATING EQUIPMENT								
WARM-AIR FURNACE	174	2	4	11	19	48	91	15000+
STEAM OR HOT WATER	26	-	-	-	1	12	12	...
BUILT-IN ELECTRIC UNITS	19	2	3	-	3	7	4	...
FLOOR, WALL, OR PIPELESS FURNACE	132	1	8	13	22	51	37	12200
OTHER MEANS	65	10	7	9	14	16	9	8500
NONE	14	-	2	3	1	4	3	...
SOURCE OF WATER								
PUBLIC SYSTEM OR PRIVATE COMPANY	390	12	13	31	54	130	149	13200
INDIVIDUAL WELL	38	2	10	4	6	7	8	8300
OTHER	3	1	-	1	1	1	-	...
SEWAGE DISPOSAL								
PUBLIC SEWER	337	0	13	30	44	108	134	13400
SEPTIC TANK OR CESSPOOL	87	5	8	6	15	30	23	11600
OTHER	6	2	2	-	1	1	-	...
SELECTED CHARACTERISTICS								
WITH AIR CONDITIONING	207	7	5	11	25	63	98	14500
ROOM UNIT(S)	125	4	3	7	19	41	51	13600
CENTRAL SYSTEM	82	2	1	4	6	22	47	15000+
WITH BASEMENT	75	1	1	4	8	24	36	14600
OWNED SECOND HOME	8	1	-	1	2	-	4	...
AUTOMOBILES AVAILABLE:								
1	204	7	15	29	32	62	59	11600
2 OR MORE	195	4	4	4	19	68	96	14900
RENTER OCCUPIED UNITS	449	60	65	87	80	95	54	7100
UNITS IN STRUCTURE								
1	203	32	34	42	35	39	23	6700
2 TO 4	110	14	17	17	27	18	16	7700
5 TO 19	88	14	11	16	12	25	10	7700
20 OR MORE	42	7	1	13	3	13	5	6900
MOBILE HOME OR TRAILER	5	1	2	-	3	-	-	...
YEAR STRUCTURE BUILT								
APRIL 1970 OR LATER	55	7	3	11	4	18	11	10400
1965 TO MARCH 1970	51	4	1	13	10	10	14	9300
1960 TO 1964	45	10	6	9	6	10	4	6500
1950 TO 1959	92	11	13	20	14	21	13	7400
1940 TO 1949	57	9	11	12	14	8	1	6300
1939 OR EARLIER	149	26	31	22	31	27	11	6600
COMPLETE BATHROOMS								
1	367	58	55	75	70	80	29	6900
1 AND ONE-HALF	19	-	1	4	1	6	7	...
2 OR MORE	38	3	1	5	5	7	16	13200
ALSO USED BY ANOTHER HOUSEHOLD	8	1	7	-	-	-	-	...
NONE	17	6	1	4	3	1	1	...
COMPLETE KITCHEN FACILITIES								
FOR EXCLUSIVE USE OF HOUSEHOLD	434	60	59	86	78	92	54	7200
ALSO USED BY ANOTHER HOUSEHOLD	-	-	-	-	-	-	-	-
NO COMPLETE KITCHEN FACILITIES	15	3	6	1	2	3	-	...
ROOMS								
1 AND 2 ROOMS	46	16	12	8	4	3	3	4200
3 ROOMS	115	18	27	18	31	17	5	6400
4 ROOMS	155	24	8	42	26	39	15	7400
5 ROOMS	86	6	15	12	13	30	11	9400
6 ROOMS OR MORE	47	4	3	8	6	5	20	11900
MEDIAN	3.9	3.5	3.3	3.9	3.7	4.2	4.9	...
BEDROOMS								
NONE	18	7	7	2	1	-	-	...
1	138	26	29	25	30	22	6	6100
2	188	27	15	42	32	50	22	7900
3 OR MORE	106	8	14	19	16	24	25	9300
PERSONS								
1 PERSON	64	23	16	10	4	7	3	4000
2 PERSONS	110	19	15	23	20	23	9	6800
3 PERSONS	107	15	18	21	18	18	17	7000
4 PERSONS	71	6	6	13	16	23	6	8800
5 PERSONS	35	-	4	7	9	13	2	...
6 PERSONS OR MORE	63	5	6	12	12	10	17	8900
MEDIAN	3.0	2.1	2.6	3.0	3.4	3.4	3.4	...
UNITS WITH SUBFAMILIES	15	-	-	4	1	1	8	...
UNITS WITH NONRELATIVES	31	8	4	6	4	5	4	...
PLUMBING FACILITIES BY PERSONS PER ROOM								
WITH ALL PLUMBING FACILITIES	426	62	57	83	78	93	53	7400
1.00 OR LESS	335	53	46	64	51	77	43	7200
1.01 TO 1.50	64	5	6	11	20	14	8	8500
1.51 OR MORE	27	4	6	8	6	2	2	...
LACKING SOME OR ALL PLUMBING FACILITIES	23	7	8	4	2	1	1	...
1.00 OR LESS	18	7	7	3	2	-	-	...
1.01 TO 1.50	1	-	1	-	-	-	1	...
1.51 OR MORE	3	-	1	1	-	1	-	...

TABLE A-7. INCOME OF FAMILIES AND PRIMARY INDIVIDUALS IN OWNER AND RENTER OCCUPIED HOUSING UNITS WITH HOUSEHOLD HEAD OF SPANISH ORIGIN: 1974--CONT. (NUMBERS IN THOUSANDS. DATA BASED ON SAMPLE, SEE TEXT. FOR MINIMUM BASE FOR DERIVED FIGURES (PERCENT, MEDIAN, ETC.) AND MEANING OF SYMBOLS, SEE TEXT)

UNITED STATES INSIDE STANDARD METROPOLITAN STATISTICAL AREAS NOT IN CENTRAL CITIES	TOTAL	LESS THAN \$3,000	\$3,000 TO \$4,999	\$5,000 TO \$6,999	\$7,000 TO \$9,999	\$10,000 TO \$14,999	\$15,000 OR MORE	MEDIAN (DOLLARS)
RENTER OCCUPIED UNITS--CONTINUED								
HOUSEHOLD COMPOSITION BY AGE OF HEAD								
2-OR-MORE-PERSON HOUSEHOLDS	386	45	49	77	76	88	51	7800
MALE HEAD, WIFE PRESENT, NO NONRELATIVES	274	19	24	58	52	76	45	9100
UNDER 25 YEARS	57	6	4	15	16	14	1	7500
25 TO 29 YEARS	55	1	3	11	13	20	6	9700
30 TO 34 YEARS	37	1	3	10	6	6	10	...
35 TO 44 YEARS	66	5	6	9	12	19	16	10700
45 TO 64 YEARS	45	4	3	10	5	13	9	10000
65 YEARS AND OVER	14	1	4	3	-	3	1	...
OTHER MALE HEAD	36	7	6	8	4	8	3	...
UNDER 65 YEARS	35	7	6	7	4	8	3	...
65 YEARS AND OVER	1	-	-	1	-	-	-	...
FEMALE HEAD	75	18	19	11	19	4	3	5000
UNDER 65 YEARS	72	17	19	10	18	4	3	5000
65 YEARS AND OVER	4	1	-	1	1	-	-	...
1-PERSON HOUSEHOLDS	64	23	16	10	4	7	3	4000
UNDER 65 YEARS	48	13	11	7	4	7	3	5000
65 YEARS AND OVER	16	11	5	-	-	-	-	...
OWN CHILDREN UNDER 18 YEARS OLD BY AGE GROUP								
NO OWN CHILDREN UNDER 18 YEARS	198	42	32	40	25	35	23	6200
WITH OWN CHILDREN UNDER 18 YEARS	251	26	33	48	54	59	30	8000
UNDER 6 YEARS ONLY	108	12	17	21	29	21	8	7400
1	57	7	9	9	15	10	6	7600
2	42	4	6	10	11	10	1	7300
3 OR MORE	9	-	2	3	3	1	-	...
6 TO 17 YEARS ONLY	81	11	8	16	12	24	10	8600
1	36	7	4	9	1	9	6	...
2	11	1	1	3	2	3	1	...
3 OR MORE	34	3	3	4	9	12	3	...
BOTH AGE GROUPS	63	4	8	11	13	14	12	8900
2	16	1	2	1	4	5	2	...
3 OR MORE	47	3	6	9	10	9	10	8600
YEARS OF SCHOOL COMPLETED BY HEAD								
NO SCHOOL YEARS COMPLETED	24	8	5	3	6	1	1	...
ELEMENTARY:								
LESS THAN 8 YEARS	113	26	24	23	20	15	5	5600
8 YEARS	20	1	5	4	2	6	1	...
HIGH SCHOOL:								
1 TO 3 YEARS	69	11	11	15	12	11	8	6600
4 YEARS	131	14	13	20	29	35	20	8900
COLLEGE:								
1 TO 3 YEARS	63	8	7	13	7	16	12	8500
4 YEARS OR MORE	30	-	1	8	3	10	6	...
MEDIAN	12	8	9	11	12	12	13	...
YEAR HEAD MOVED INTO UNIT								
1973 OR LATER	282	46	45	53	49	53	36	6900
MOVED IN WITHIN PAST 12 MONTHS	213	38	32	37	34	42	31	7000
APRIL 1970 TO 1972	94	6	11	24	16	21	15	8000
1965 TO MARCH 1970	58	9	9	8	13	17	1	7700
1960 TO 1964	8	4	1	-	1	2	1	...
1950 TO 1959	6	3	1	-	1	1	-	...
1949 OR EARLIER	1	-	-	1	-	-	-	...
GROSS RENT								
SPECIFIED RENTER OCCUPIED ¹	437	66	62	85	77	94	53	7200
LESS THAN \$50	13	6	3	3	-	1	-	...
\$50 TO \$69	26	7	11	6	2	-	-	...
\$70 TO \$99	38	10	8	7	10	3	-	5300
\$100 TO \$119	32	6	6	9	7	3	1	...
\$120 TO \$149	90	20	18	16	19	13	4	5900
\$150 TO \$199	138	13	9	24	31	45	15	9100
\$200 OR MORE	86	2	5	15	8	25	32	12700
NO CASH RENT	14	1	2	5	1	4	1	...
MEDIAN	154	124	124	147	152	177	200+	...
GROSS RENT AS PERCENTAGE OF INCOME								
SPECIFIED RENTER OCCUPIED ¹	437	66	62	85	77	94	53	7200
LESS THAN 10 PERCENT	15	-	1	3	1	2	8	...
10 TO 14 PERCENT	58	-	2	3	10	17	25	13600
15 TO 19 PERCENT	77	6	4	8	12	35	13	11300
20 TO 24 PERCENT	73	1	8	9	9	22	4	8900
25 TO 34 PERCENT	75	3	14	25	20	11	3	6600
35 PERCENT OR MORE	122	52	32	31	4	3	-	3600
NOT COMPUTED	17	5	2	5	1	4	1	...
HEATING EQUIPMENT								
WARM-AIR FURNACE	96	7	4	15	15	33	20	10900
STEAM OR HOT WATER	60	7	9	11	10	12	9	7500
BUILT-IN ELECTRIC UNITS	31	2	5	7	6	4	7	...
FLOOR, WALL, OR PIPELESS FURNACE	166	27	31	30	31	34	14	6700
OTHER MEANS	82	25	10	18	14	11	4	5700
NONE	15	-	6	6	4	-	-	...
SOURCE OF WATER								
PUBLIC SYSTEM OR PRIVATE COMPANY	415	61	58	83	73	91	49	7200
INDIVIDUAL WELL	29	6	5	4	5	4	4	...
OTHER	5	1	2	1	1	-	-	...
SEWAGE DISPOSAL								
PUBLIC SEWER	374	53	57	68	69	80	47	7400
SEPTIC TANK OR CESSPOOL	65	12	8	17	9	14	6	6500
OTHER	10	3	1	2	2	1	1	...

¹EXCLUDES 1-FAMILY HOMES ON 10 ACRES OR MORE.

TABLE A-7. INCOME OF FAMILIES AND PRIMARY INDIVIDUALS IN OWNER AND RENTER OCCUPIED HOUSING UNITS WITH HOUSEHOLD HEAD OF SPANISH ORIGIN: 1974--CONT.
 (NUMBERS IN THOUSANDS. DATA BASED ON SAMPLE, SEE TEXT. FOR MINIMUM BASE FOR DERIVED FIGURES (PERCENT, MEDIAN, ETC.) AND MEANING OF SYMBOLS, SEE TEXT)

UNITED STATES INSIDE STANDARD METROPOLITAN STATISTICAL AREAS NOT IN CENTRAL CITIES	TOTAL	LESS THAN \$3,000	\$3,000 TO \$4,999	\$5,000 TO \$6,999	\$7,000 TO \$9,999	\$10,000 TO \$14,999	\$15,000 OR MORE	MEDIAN (DOLLARS)
RENTER OCCUPIED UNITS--CONTINUED								
SELECTED CHARACTERISTICS								
WITH AIR CONDITIONING	157	21	9	34	23	46	24	8900
ROOM UNIT(S)	103	12	7	28	17	27	12	7700
CENTRAL SYSTEM	55	8	2	6	6	20	12	11200
4 FLOORS OR MORE	21	1	4	5	3	6	2	...
WITH ELEVATOR	11	-	1	3	3	3	1	...
OWNED SECOND HOME	10	-	4	-	2	1	3	...
AUTOMOBILES AVAILABLE:								
1.	240	22	29	52	54	61	22	7900
2 OR MORE	92	7	2	15	12	28	29	11900
UNITS IN PUBLIC HOUSING PROJECT	23	0	4	6	1	4	3	...
PRIVATE UNITS WITH GOVERNMENT RENT SUBSIDY	11	4	2	4	1	-	-	...

TABLE A-7. INCOME OF FAMILIES AND PRIMARY INDIVIDUALS IN OWNER AND RENTER OCCUPIED HOUSING UNITS WITH HOUSEHOLD HEAD OF SPANISH ORIGIN: 1974--CONT.
(NUMBERS IN THOUSANDS. DATA BASED ON SAMPLE, SEE TEXT, FOR MINIMUM BASE FOR DERIVED FIGURES (PERCENT, MEDIAN, ETC.) AND MEANING OF SYMBOLS, SEE TEXT)

UNITED STATES OUTSIDE STANDARD METROPOLITAN STATISTICAL AREAS	TOTAL	LESS THAN \$3,000	\$3,000 TO \$4,999	\$5,000 TO \$6,999	\$7,000 TO \$9,999	\$10,000 TO \$14,999	\$15,000 OR MORE	MEDIAN (DOLLARS)
OWNER OCCUPIED UNITS	250	29	43	24	49	57	48	8700
YEAR STRUCTURE BUILT								
APRIL 1970 OR LATER	41	-	7	5	11	12	7	9600
1965 TO MARCH 1970	39	0	1	3	10	7	12	9800
1960 TO 1964	17	1	2	3	2	5	3	...
1950 TO 1959	51	6	8	10	8	8	13	7900
1940 TO 1949	32	3	12	1	4	11	2	...
1939 OR EARLIER	70	14	14	3	14	14	11	8000
COMPLETE BATHROOMS								
1.	152	22	28	18	33	31	20	7800
1 AND ONE-HALF	21	-	3	-	3	9	6	...
2 OR MORE	56	1	7	5	9	16	19	12200
ALSO USED BY ANOTHER HOUSEHOLD	1	-	-	1	1	-	-	...
NONE	20	0	5	1	4	1	2	...
COMPLETE KITCHEN FACILITIES								
FOR EXCLUSIVE USE OF HOUSEHOLD	242	26	41	24	46	57	48	8900
ALSO USED BY ANOTHER HOUSEHOLD	-	-	-	-	-	-	-	-
NO COMPLETE KITCHEN FACILITIES	8	3	2	1	3	-	-	...
ROOMS								
3 ROOMS OR LESS	20	9	4	1	1	3	1	...
4 ROOMS	69	10	18	12	10	12	7	6000
5 ROOMS	82	6	11	7	25	21	11	8800
6 ROOMS	43	1	5	4	7	16	11	11700
7 ROOMS OR MORE	37	1	4	1	6	6	18	...
MEDIAN	4.9	...	4.4	...	5.0	5.2	5.9	...
BEDROOMS								
NONE AND 1	14	6	2	-	1	2	2	...
2	94	16	26	13	15	16	8	5800
3 OR MORE	142	7	15	11	32	39	38	10700
PERSONS								
1 PERSON	24	9	6	5	2	1	1	...
2 PERSONS	39	10	6	6	8	7	2	6000
3 PERSONS	32	4	8	3	4	8	5	...
4 PERSONS	44	3	8	1	8	9	15	11000
5 PERSONS	49	1	7	2	10	18	11	11300
6 PERSONS OR MORE	63	2	8	7	17	15	14	9600
MEDIAN	4.2	...	3.6	...	4.8	4.7	4.6	...
UNITS WITH SUBFAMILIES	12	3	-	-	3	4	3	...
UNITS WITH NONRELATIVES	5	1	3	-	-	-	-	...
PLUMBING FACILITIES BY PERSONS PER ROOM								
WITH ALL PLUMBING FACILITIES	229	23	37	22	44	56	46	9100
1.00 OR LESS	172	21	27	14	30	47	33	9400
1.01 TO 1.50	44	2	9	7	9	8	10	8600
1.51 OR MORE	12	-	1	1	6	2	2	...
LACKING SOME OR ALL PLUMBING FACILITIES	21	0	5	2	5	1	2	...
1.00 OR LESS	18	6	4	1	5	1	1	...
1.01 TO 1.50	1	-	-	-	-	-	1	...
1.51 OR MORE	2	-	1	1	-	-	-	...
HOUSEHOLD COMPOSITION BY AGE OF HEAD								
2-OR-MORE-PERSON HOUSEHOLDS	226	20	37	19	47	56	47	9400
MALE HEAD, WIFE PRESENT, NO NONRELATIVES	200	14	29	16	45	51	44	9700
UNDER 25 YEARS	11	-	1	-	4	5	2	...
25 TO 29 YEARS	21	1	1	2	6	8	3	...
30 TO 34 YEARS	27	1	4	-	7	13	3	...
35 TO 44 YEARS	49	1	4	6	10	11	16	11300
45 TO 64 YEARS	68	2	13	6	17	12	18	9300
65 YEARS AND OVER	25	9	7	2	1	3	3	...
OTHER MALE HEAD	10	3	1	-	1	4	-	...
UNDER 65 YEARS	5	1	-	-	1	3	-	...
65 YEARS AND OVER	4	1	1	-	-	1	-	...
FEMALE HEAD	17	3	6	3	1	1	3	...
UNDER 65 YEARS	14	3	4	3	1	1	3	...
65 YEARS AND OVER	2	-	2	-	-	-	-	...
1-PERSON HOUSEHOLDS	24	9	6	5	2	1	1	...
UNDER 65 YEARS	12	1	5	4	1	1	1	...
65 YEARS AND OVER	11	9	1	1	1	-	-	...
OWN CHILDREN UNDER 18 YEARS OLD BY AGE GROUP								
NO OWN CHILDREN UNDER 18 YEARS	94	23	20	11	13	13	13	5700
WITH OWN CHILDREN UNDER 18 YEARS	156	6	23	14	36	44	34	10000
UNDER 6 YEARS ONLY	32	-	4	1	8	13	6	...
1	12	-	3	-	3	5	3	...
2	14	-	3	1	4	4	2	...
3 OR MORE	6	-	-	-	1	4	2	...
6 TO 17 YEARS ONLY	89	5	15	9	18	19	22	9500
1	30	2	7	6	1	6	9	...
2	16	3	2	-	4	2	4	...
3 OR MORE	43	-	6	4	13	11	9	9700
BOTH AGE GROUPS	35	1	5	4	9	11	6	...
2	3	-	1	-	-	2	-	...
3 OR MORE	32	1	4	4	9	9	6	...

TABLE A-7. INCOME OF FAMILIES AND PRIMARY INDIVIDUALS IN OWNER AND RENTER OCCUPIED HOUSING UNITS WITH HOUSEHOLD HEAD OF SPANISH ORIGIN: 1974--CONT.
(NUMBERS IN THOUSANDS. DATA BASED ON SAMPLE, SEE TEXT, FOR MINIMUM BASE FOR DERIVED FIGURES (PERCENT, MEDIAN, ETC.) AND MEANING OF SYMBOLS, SEE TEXT)

UNITED STATES OUTSIDE STANDARD METROPOLITAN STATISTICAL AREAS	TOTAL	LESS THAN \$3,000	\$3,000 TO \$4,999	\$5,000 TO \$6,999	\$7,000 TO \$9,999	\$10,000 TO \$14,999	\$15,000 OR MORE	MEDIAN (DOLLARS)
OWNER OCCUPIED UNITS--CONTINUED								
YEARS OF SCHOOL COMPLETED BY HEAD								
NO SCHOOL YEARS COMPLETED.	27	9	5	4	2	5	2	...
ELEMENTARY:								
LESS THAN 8 YEARS.	77	12	20	7	19	14	6	6900
8 YEARS.	22	1	3	3	6	3	6	...
HIGH SCHOOL:								
1 TO 3 YEARS	40	-	8	1	9	13	8	10400
4 YEARS	55	4	5	6	9	15	15	11000
COLLEGE:								
1 TO 3 YEARS	17	3	1	2	1	4	6	...
4 YEARS OR MORE.	13	-	-	-	4	3	6	...
MEDIAN	9.0	...	6.8	...	8.7	10.7	12.2	...
YEAR HEAD MOVED INTO UNIT								
1973 OR LATER.	58	4	5	6	14	16	12	10000
MOVED IN WITHIN PAST 12 MONTHS	21	2	2	2	7	8	1	...
APRIL 1970 TO 1972	44	3	8	3	7	14	9	10500
1965 TO MARCH 1970	47	5	4	4	15	10	9	9200
1960 TO 1964	40	6	6	5	7	8	8	8600
1950 TO 1959	29	3	12	4	3	1	5	...
1949 OR EARLIER.	33	9	8	3	3	6	4	...
SPECIFIED OWNER OCCUPIED ¹	208	21	34	20	42	50	41	9100
VALUE								
LESS THAN \$5,000	40	8	15	1	7	1	7	4600
\$5,000 TO \$9,999	29	6	1	7	8	6	-	...
\$10,000 TO \$14,999	39	4	9	3	12	10	1	7900
\$15,000 TO \$19,999	35	1	6	2	9	11	6	...
\$20,000 TO \$24,999	23	-	3	4	4	8	5	...
\$25,000 TO \$34,999	28	1	-	2	1	12	10	...
\$35,000 OR MORE.	14	-	-	-	1	1	12	...
MEDIAN	14500	12400	18400	27100	...
VALUE-INCOME RATIO								
LESS THAN 1.5.	96	3	15	7	23	23	25	10100
1.5 TO 1.9	30	3	-	3	7	8	10	...
2.0 TO 2.4	27	3	3	1	4	13	1	...
2.5 TO 2.9	17	1	4	3	6	3	4	...
3.0 TO 3.9	17	4	5	5	1	2	-	...
4.0 OR MORE.	20	6	7	1	1	1	1	...
NOT COMPUTED	-	-	-	-	-	-	-	-
MORTGAGE STATUS								
MORTGAGE OR SIMILAR DEBT	124	6	12	12	27	35	31	10700
OWNED FREE AND CLEAR	84	15	22	8	14	15	10	6200
REAL ESTATE TAXES LAST YEAR								
MEAN(PER \$1,000 VALUE)	11	10	10	14	...
SELECTED MONTHLY HOUSING COSTS ²								
UNITS WITH A MORTGAGE.								
LESS THAN \$100	124	6	12	12	27	35	31	10700
\$100 TO \$149	20	3	3	4	5	4	1	...
\$150 TO \$199	36	1	4	3	11	12	5	...
\$200 TO \$249	23	-	2	2	5	8	6	...
\$250 TO \$299	14	1	-	1	6	6	6	...
\$300 OR MORE	7	-	-	-	2	2	3	...
NOT REPORTED	8	-	-	-	-	-	7	...
MEDIAN	15	1	2	2	4	2	4	...
UNITS WITH NO MORTGAGE	84	15	22	8	14	15	10	6200
LESS THAN \$50.	49	8	17	4	9	6	3	4900
\$50 TO \$69	16	1	1	3	4	3	3	...
\$70 TO \$99	9	1	2	1	1	3	1	...
\$100 TO \$149	1	-	-	-	-	-	1	...
\$150 TO \$199	-	-	-	-	-	-	-	...
\$200 OR MORE	-	-	-	-	-	-	-	...
NOT REPORTED	9	5	1	-	1	2	1	...
MEDIAN	50-
SELECTED MONTHLY HOUSING COSTS AS PERCENTAGE OF INCOME ²								
UNITS WITH A MORTGAGE.								
LESS THAN 10 PERCENT	124	6	12	12	27	35	31	10700
10 TO 14 PERCENT	13	-	-	2	2	3	8	...
15 TO 19 PERCENT	30	-	-	2	5	13	11	...
20 TO 24 PERCENT	17	-	-	1	4	6	6	...
25 TO 34 PERCENT	20	-	1	1	8	8	2	...
35 PERCENT OR MORE	15	4	4	5	3	4	-	...
NOT COMPUTED	12	5	6	-	-	-	-	...
NOT REPORTED	15	1	2	2	4	2	4	...
MEDIAN	18
UNITS WITH NO MORTGAGE								
LESS THAN 10 PERCENT	84	15	22	8	14	15	10	6200
10 TO 14 PERCENT	47	4	6	4	13	13	9	9600
15 TO 19 PERCENT	16	2	4	4	1	-	-	...
20 TO 24 PERCENT	6	1	1	-	-	-	-	...
25 TO 34 PERCENT	1	1	1	-	-	-	-	...
35 PERCENT OR MORE	3	-	-	-	-	-	-	...
NOT COMPUTED	9	5	1	-	1	-	-	...
NOT REPORTED	9	-	-	-	-	-	-	...
MEDIAN	10-

¹LIMITED TO 1-FAMILY HOMES ON LESS THAN 10 ACRES AND NO BUSINESS ON PROPERTY.

²SUM OF PAYMENTS FOR REAL ESTATE TAXES, PROPERTY INSURANCE, UTILITIES, FUEL, WATER, AND MORTGAGE PAYMENT AT TIME OF ENUMERATION.

TABLE A-7. INCOME OF FAMILIES AND PRIMARY INDIVIDUALS IN OWNER AND RENTER OCCUPIED HOUSING UNITS WITH HOUSEHOLD HEAD OF SPANISH ORIGIN: 1974--CONT.
(NUMBERS IN THOUSANDS. DATA BASED ON SAMPLE, SEE TEXT, FOR MINIMUM BASE FOR DERIVED FIGURES (PERCENT, MEDIAN, ETC.) AND MEANING OF SYMBOLS, SEE TEXT)

UNITED STATES OUTSIDE STANDARD METROPOLITAN STATISTICAL AREAS	TOTAL	LESS THAN \$3,000	\$3,000 TO \$4,999	\$5,000 TO \$6,999	\$7,000 TO \$9,999	\$10,000 TO \$14,999	\$15,000 OR MORE	MEDIAN (DOLLARS)
OWNER OCCUPIED UNITS	250	29	43	24	49	57	48	8700
HEATING EQUIPMENT								
WARM-AIR FURNACE	92	4	4	9	22	23	30	11500
STEAM OR HOT WATER	5	1	1	-	1	1	1	...
BUILT-IN ELECTRIC UNITS	8	2	-	-	3	1	2	...
FLOOR, WALL, OR PIPELESS FURNACE	44	5	9	6	3	16	4	8300
OTHER MEANS	96	16	29	8	19	16	10	5800
NONE	5	2	-	1	1	1	-	...
SOURCE OF WATER								
PUBLIC SYSTEM OR PRIVATE COMPANY	205	22	36	20	39	48	40	8900
INDIVIDUAL WELL	40	6	6	4	9	8	7	8300
OTHER	5	1	1	-	1	1	1	...
SEWAGE DISPOSAL								
PUBLIC SEWER	163	14	30	16	28	42	34	9400
SEPTIC TANK OR CESSPOOL	76	11	11	8	19	14	12	8200
OTHER	11	4	3	1	2	1	1	...
SELECTED CHARACTERISTICS								
WITH AIR CONDITIONING	108	6	10	11	16	31	33	11700
ROOM UNIT(S)	59	5	7	6	6	20	15	11400
CENTRAL SYSTEM	49	1	3	6	10	12	18	12100
WITH BASEMENT	29	1	1	2	5	6	14	...
OWNED SECOND HOME	6	2	1	1	1	1	-	...
AUTOMOBILES AVAILABLE:								
1	140	13	28	16	32	34	16	8200
2 OR MORE	72	1	3	5	16	17	31	13600
RENTER OCCUPIED UNITS	191	37	53	35	31	26	9	5300
UNITS IN STRUCTURE								
1	121	26	30	23	22	15	6	5400
2 TO 4	34	5	10	4	8	7	2	...
5 TO 19	23	6	10	3	1	4	-	...
20 OR MORE	3	1	-	1	-	-	-	...
MOBILE HOME OR TRAILER	9	1	3	4	-	1	1	...
YEAR STRUCTURE BUILT								
APRIL 1970 OR LATER	16	1	4	4	1	6	-	...
1965 TO MARCH 1970	13	3	4	2	1	3	-	...
1960 TO 1964	1	1	1	2	3	1	1	...
1950 TO 1959	37	5	14	4	6	2	2	...
1940 TO 1949	37	3	11	12	6	4	1	...
1939 OR EARLIER	78	22	19	10	14	9	4	4800
COMPLETE BATHROOMS								
1	154	27	45	30	25	20	6	5300
1 AND ONE-HALF	5	-	-	3	-	1	1	...
2 OR MORE	7	1	-	1	1	5	-	...
ALSO USED BY ANOTHER HOUSEHOLD	1	1	-	-	-	-	-	...
NONE	23	8	7	1	4	1	2	...
COMPLETE KITCHEN FACILITIES								
FOR EXCLUSIVE USE OF HOUSEHOLD	178	27	51	35	31	26	9	5600
ALSO USED BY ANOTHER HOUSEHOLD	1	1	-	-	-	-	-	...
NO COMPLETE KITCHEN FACILITIES	11	8	2	-	-	1	-	...
ROOMS								
1 AND 2 ROOMS	23	6	8	6	3	-	-	...
3 ROOMS	49	14	13	7	6	9	-	4600
4 ROOMS	60	8	21	7	12	8	4	5400
5 ROOMS	44	8	9	10	6	9	3	6000
6 ROOMS OR MORE	15	1	3	5	3	2	1	...
MEDIAN	3.9	...	3.8
BEDROOMS								
NONE	9	5	3	1	1	-	-	...
1	50	9	18	10	6	6	1	4700
2	86	18	22	13	18	12	4	5500
3 OR MORE	45	6	10	11	5	9	4	6300
PERSONS								
1 PERSON	16	8	4	2	-	3	-	...
2 PERSONS	52	13	14	5	12	5	1	4600
3 PERSONS	37	6	15	7	4	3	2	...
4 PERSONS	34	5	13	6	3	5	2	...
5 PERSONS	16	-	4	6	2	4	1	...
6 PERSONS OR MORE	35	3	4	9	9	7	2	...
MEDIAN	3.2	...	3.1
UNITS WITH SUBFAMILIES	5	-	1	2	1	1	-	...
UNITS WITH NONRELATIVES	7	-	4	-	4	-	-	...
PLUMBING FACILITIES BY PERSONS PER ROOM								
WITH ALL PLUMBING FACILITIES	166	28	45	34	26	26	7	5600
1.00 OR LESS	117	24	34	21	16	16	5	5000
1.01 TO 1.50	27	2	8	6	6	4	2	...
1.51 OR MORE	22	2	3	7	5	5	-	...
LACKING SOME OR ALL PLUMBING FACILITIES	24	9	7	1	4	1	2	...
1.00 OR LESS	17	6	6	1	4	-	2	...
1.01 TO 1.50	3	-	1	1	1	1	-	...
1.51 OR MORE	4	4	1	-	-	-	-	...

TABLE A-7. INCOME OF FAMILIES AND PRIMARY INDIVIDUALS IN OWNER AND RENTER OCCUPIED HOUSING UNITS WITH HOUSEHOLD HEAD OF SPANISH ORIGIN: 1974--CONT.
 (NUMBERS IN THOUSANDS. DATA BASED ON SAMPLE. SEE TEXT. FOR MINIMUM BASE FOR DERIVED FIGURES (PERCENT, MEDIAN, ETC.) AND MEANING OF SYMBOLS, SEE TEXT)

UNITED STATES OUTSIDE STANDARD METROPOLITAN STATISTICAL AREAS	TOTAL	LESS THAN \$3,000	\$3,000 TO \$4,999	\$5,000 TO \$6,999	\$7,000 TO \$9,999	\$10,000 TO \$14,999	\$15,000 OR MORE	MEDIAN (DOLLARS)
RENTER OCCUPIED UNITS--CONTINUED								
HOUSEHOLD COMPOSITION BY AGE OF HEAD								
2-OR-MORE-PERSON HOUSEHOLDS	174	29	49	33	31	24	9	5500
MALE HEAD, WIFE PRESENT, NO NONRELATIVES	123	18	29	26	23	21	6	6200
UNDER 25 YEARS	39	0	16	9	6	1	1	4700
25 TO 29 YEARS	18	4	4	6	3	3	1	...
30 TO 34 YEARS	14	4	1	2	3	4	1	...
35 TO 44 YEARS	24	3	3	3	3	10	3	...
45 TO 64 YEARS	25	2	5	6	8	3	2	...
65 YEARS AND OVER	3	2	1	-	-	-	1	...
OTHER MALE HEAD	21	1	11	2	4	1	1	...
UNDER 65 YEARS	19	1	10	2	4	1	1	...
65 YEARS AND OVER	1	-	1	-	-	-	-	...
FEMALE HEAD	30	10	9	4	4	1	2	...
UNDER 65 YEARS	27	9	8	4	4	1	2	...
65 YEARS AND OVER	4	2	1	-	-	-	2	...
1-PERSON HOUSEHOLDS	16	8	4	2	-	3	-	...
UNDER 65 YEARS	10	1	4	2	-	3	-	...
65 YEARS AND OVER	7	7	-	-	-	-	-	...
OWN CHILDREN UNDER 18 YEARS OLD BY AGE GROUP								
NO OWN CHILDREN UNDER 18 YEARS	75	23	17	10	13	8	4	4700
WITH OWN CHILDREN UNDER 18 YEARS	115	14	36	25	17	18	5	5600
UNDER 6 YEARS ONLY	44	7	19	12	3	2	1	4600
1	27	4	14	5	2	2	1	...
2	14	3	4	5	1	1	1	...
3 OR MORE	3	-	1	2	-	-	-	...
6 TO 17 YEARS ONLY	49	7	16	6	8	10	4	6300
1	16	1	6	-	2	6	1	...
2	10	4	2	1	1	6	1	...
3 OR MORE	23	-	8	5	5	4	2	...
BOTH AGE GROUPS	22	3	1	6	6	6	-	...
1	1	-	-	-	-	1	-	...
2	1	-	-	-	-	1	-	...
3 OR MORE	22	3	1	6	6	6	-	...
YEARS OF SCHOOL COMPLETED BY HEAD								
NO SCHOOL YEARS COMPLETED	17	8	3	1	3	1	1	...
ELEMENTARY:								
LESS THAN 8 YEARS	67	12	18	15	13	8	1	5500
8 YEARS	9	-	4	2	1	2	-	...
HIGH SCHOOL:								
1 TO 3 YEARS	33	7	12	4	4	5	1	...
4 YEARS	39	9	7	7	6	8	2	5900
COLLEGE:								
1 TO 3 YEARS	11	1	4	1	1	1	3	...
4 YEARS OR MORE	13	-	4	4	2	1	1	...
MEDIAN	9	...	9
YEAR HEAD MOVED INTO UNIT								
1973 OR LATER	127	23	36	24	18	19	6	5400
MOVED IN WITHIN PAST 12 MONTHS	83	19	21	17	13	10	4	5200
APRIL 1970 TO 1972	29	6	7	6	5	5	-	...
1965 TO MARCH 1970	24	6	7	4	5	1	-	...
1960 TO 1964	6	1	2	1	2	1	-	...
1950 TO 1959	1	-	-	-	1	-	1	...
1949 OR EARLIER	3	1	1	-	-	-	2	...
GROSS RENT								
SPECIFIED RENTER OCCUPIED ¹	175	34	48	30	30	25	9	5400
LESS THAN \$50	10	4	1	3	1	1	-	...
\$50 TO \$69	20	10	3	4	2	2	-	...
\$70 TO \$99	47	9	18	7	8	4	1	4500
\$100 TO \$119	16	-	11	1	1	4	-	...
\$120 TO \$149	31	4	6	6	7	7	2	...
\$150 TO \$199	26	4	4	5	4	4	4	...
\$200 OR MORE	4	-	1	2	1	-	-	...
NO CASH RENT	21	3	4	3	7	3	2	...
MEDIAN	100	...	98
GROSS RENT AS PERCENTAGE OF INCOME								
SPECIFIED RENTER OCCUPIED ¹	175	34	48	30	30	25	9	5400
LESS THAN 10 PERCENT	11	-	-	-	2	7	2	...
10 TO 14 PERCENT	30	-	2	6	8	9	4	...
15 TO 19 PERCENT	26	1	4	7	8	6	-	...
20 TO 24 PERCENT	12	1	4	3	4	-	-	...
25 TO 34 PERCENT	38	9	20	7	1	-	-	4000
35 PERCENT OR MORE	37	20	14	3	-	-	-	...
NOT COMPUTED	21	3	4	3	7	3	2	...
HEATING EQUIPMENT								
WARM-AIR FURNACE	33	3	8	7	1	9	4	...
STEAM OR HOT WATER	20	7	2	1	6	3	2	...
BUILT-IN ELECTRIC UNITS	6	-	1	-	4	-	1	...
FLOOR, WALL, OR PIPELESS FURNACE	36	3	6	12	6	8	1	...
OTHER MEANS	66	24	32	13	10	7	1	4200
NONE	10	-	3	1	6	-	-	...
SOURCE OF WATER								
PUBLIC SYSTEM OR PRIVATE COMPANY	148	34	43	26	20	17	7	4900
INDIVIDUAL WELL	39	3	9	9	8	8	1	6700
OTHER	3	-	1	-	2	1	-	...
SEWAGE DISPOSAL								
PUBLIC SEWER	126	25	36	24	17	17	7	5200
SEPTIC TANK OR CESSPOOL	52	6	14	10	12	9	1	6200
OTHER	12	7	3	1	1	-	-	...

¹EXCLUDES 1-FAMILY HOMES ON 10 ACRES OR MORE.

TABLE A-7. INCOME OF FAMILIES AND PRIMARY INDIVIDUALS IN OWNER AND RENTER OCCUPIED HOUSING UNITS WITH HOUSEHOLD HEAD OF SPANISH ORIGIN: 1974--CONT.
 (NUMBERS IN THOUSANDS. DATA BASED ON SAMPLE, SEE TEXT. FOR MINIMUM BASE FOR DERIVED FIGURES (PERCENT, MEDIAN, ETC.) AND MEANING OF SYMBOLS, SEE TEXT)

UNITED STATES OUTSIDE STANDARD METROPOLITAN STATISTICAL AREAS	TOTAL	LESS THAN \$3,000	\$3,000 TO \$4,999	\$5,000 TO \$6,999	\$7,000 TO \$9,999	\$10,000 TO \$14,999	\$15,000 OR MORE	MEDIAN (DOLLARS)
RENTER OCCUPIED UNITS--CONTINUED								
SELECTED CHARACTERISTICS								
WITH AIR CONDITIONING	57	0	16	12	9	9	4	5900
ROOM UNIT(S)	39	5	11	7	9	5	2	5900
CENTRAL SYSTEM	16	1	5	5	-	5	1	...
4 FLOORS OR MORE	-	-	-	-	-	-	-	-
WITH ELEVATOR	-	-	-	-	-	-	-	-
OWNED SECOND HOME	4	2	-	-	1	1	1	...
AUTOMOBILES AVAILABLE:								
1	103	10	36	17	20	19	3	5800
2 OR MORE	34	2	5	8	9	5	4	...
UNITS IN PUBLIC HOUSING PROJECT	10	4	1	2	-	3	-	...
PRIVATE UNITS WITH GOVERNMENT RENT SUBSIDY	7	1	3	1	-	-	1	...

TABLE A-8. VALUE OF OWNER OCCUPIED HOUSING UNITS WITH HOUSEHOLD HEAD OF SPANISH ORIGIN: 1974

(NUMBERS IN THOUSANDS. DATA BASED ON SAMPLE, SEE TEXT, FOR MINIMUM BASE FOR DERIVED FIGURES (PERCENT, MEDIAN, ETC.) AND MEANING OF SYMBOLS, SEE TEXT)

UNITED STATES TOTAL	TOTAL	LESS THAN \$5,000	\$5,000 TO \$9,999	\$10,000 TO \$14,999	\$15,000 TO \$24,999	\$25,000 OR MORE	MEDIAN (DOLLARS)
SPECIFIED OWNER OCCUPIED ¹	1 033	54	94	140	340	405	21700
YEAR STRUCTURE BUILT							
APRIL 1970 OR LATER	121	1	2	5	43	71	25000+
1965 TO MARCH 1970	129	4	13	14	39	59	23500
1960 TO 1964	116	2	5	10	34	65	25000+
1950 TO 1959	306	16	27	38	110	115	21600
1940 TO 1949	163	8	22	38	57	39	17500
1939 OR EARLIER	197	24	25	35	57	56	17500
COMPLETE BATHROOMS							
1	561	38	79	104	211	125	17600
1 AND ONE-HALF	123	3	-	7	54	59	24600
2 OR MORE	312	-	3	16	72	218	25000+
ALSO USED BY ANOTHER HOUSEHOLD	-	-	-	-	-	-	-
NONE	37	13	11	6	3	3	...
COMPLETE KITCHEN FACILITIES							
FOR EXCLUSIVE USE OF HOUSEHOLD	1 020	43	91	140	340	405	21900
ALSO USED BY ANOTHER HOUSEHOLD	-	-	-	-	-	-	-
NO COMPLETE KITCHEN FACILITIES	13	11	2	-	-	-	...
ROOMS							
1 AND 2 ROOMS	8	3	4	-	2	-	...
3 ROOMS	29	9	8	5	4	2	...
4 ROOMS	181	17	37	38	60	26	14700
5 ROOMS	366	18	32	48	147	121	20600
6 ROOMS	266	4	9	29	91	133	24900
7 ROOMS OR MORE	183	3	3	19	37	121	25000+
MEDIAN	5.3	4.4	4.4	5.0	5.2	5.9	...
BEDROOMS							
NONE AND 1	29	4	8	6	6	1	...
2	314	25	58	57	110	64	16600
3 OR MORE	690	21	28	77	224	340	24800
PERSONS							
1 PERSON	55	6	3	11	24	11	14200
2 PERSONS	178	10	17	24	59	68	21400
3 PERSONS	166	11	11	26	52	66	21700
4 PERSONS	206	9	18	25	54	100	24400
5 PERSONS	208	11	17	16	57	76	22600
6 PERSONS OR MORE	248	7	26	35	95	84	20600
MEDIAN	4.1	3.5	4.3	3.8	4.2	4.1	...
UNITS WITH SUBFAMILIES	47	-	7	8	16	16	20300
UNITS WITH NONRELATIVES	20	-	2	-	11	8	...
PLUMBING FACILITIES BY PERSONS PER ROOM							
WITH ALL PLUMBING FACILITIES	997	41	82	135	338	402	22100
1.00 OR LESS	819	34	54	109	265	357	23000
1.01 TO 1.50	132	4	19	17	61	31	19200
1.51 OR MORE	47	3	10	8	12	14	17400
LACKING SOME OR ALL PLUMBING FACILITIES	36	13	11	5	3	3	...
1.00 OR LESS	25	9	7	5	1	3	...
1.01 TO 1.50	4	1	2	-	-	-	...
1.51 OR MORE	7	3	2	-	1	-	...
HOUSEHOLD COMPOSITION BY AGE OF HEAD							
2-OR-MORE-PERSON HOUSEHOLDS	978	49	91	126	317	394	22000
MALE HEAD, WIFE PRESENT, NO NONRELATIVES	856	43	68	111	260	354	22400
UNDER 25 YEARS	29	3	1	4	12	9	...
25 TO 29 YEARS	80	1	5	12	31	31	22000
30 TO 34 YEARS	125	3	11	17	39	56	23300
35 TO 44 YEARS	248	2	16	28	74	128	25000+
45 TO 64 YEARS	304	20	28	37	100	119	21700
65 YEARS AND OVER	69	14	7	13	23	11	14900
OTHER MALE HEAD	42	-	9	3	14	16	21600
UNDER 65 YEARS	34	-	6	2	10	16	...
65 YEARS AND OVER	7	-	3	1	3	-	...
FEMALE HEAD	81	6	14	14	23	23	17600
UNDER 65 YEARS	66	4	9	12	21	20	16700
65 YEARS AND OVER	14	2	5	2	2	3	...
1-PERSON HOUSEHOLDS	55	6	3	11	24	11	18200
UNDER 65 YEARS	31	2	-	5	13	10	...
65 YEARS AND OVER	25	3	3	6	11	2	...
OWN CHILDREN UNDER 18 YEARS OLD BY AGE GROUP							
NO OWN CHILDREN UNDER 18 YEARS	347	30	35	52	115	115	19900
WITH OWN CHILDREN UNDER 18 YEARS	686	24	58	86	226	290	22600
UNDER 6 YEARS ONLY	119	3	8	13	44	51	23100
1	58	3	1	6	27	20	21900
2	37	-	5	4	8	20	...
3 OR MORE	23	-	2	3	9	10	...
6 TO 17 YEARS ONLY	364	18	29	49	107	161	23100
1	122	8	11	17	34	52	22200
2	99	1	6	9	28	54	25000+
3 OR MORE	143	6	12	22	45	56	21500
BOTH AGE GROUPS	204	3	21	27	74	78	21600
1	46	1	6	11	11	20	22700
2	158	3	16	19	63	57	21600

¹LIMITED TO 1-FAMILY HOMES ON LESS THAN 10 ACRES AND NO BUSINESS OR PROPERTY.

TABLE A-8. VALUE OF OWNER OCCUPIED HOUSING UNITS WITH HOUSEHOLD HEAD OF SPANISH ORIGIN: 1974--CONTINUED

(NUMBERS IN THOUSANDS. DATA BASED ON SAMPLE, SEE TEXT, FOR MINIMUM BASE FOR DERIVED FIGURES (PERCENT, MEDIAN, ETC.) AND MEANING OF SYMBOLS, SEE TEXT)

UNITED STATES TOTAL	TOTAL	LESS THAN \$5,000	\$5,000 TO \$9,999	\$10,000 TO \$14,999	\$15,000 TO \$24,999	\$25,000 OR MORE	MEDIAN (DOLLARS)
SPECIFIED OWNER OCCUPIED ¹ --CONTINUED							
YEARS OF SCHOOL COMPLETED BY HEAD							
NO SCHOOL YEARS COMPLETED	60	14	14	10	15	8	11400
ELEMENTARY:							
LESS THAN 8 YEARS	226	22	48	49	73	34	14300
8 YEARS	106	6	14	18	38	30	18900
HIGH SCHOOL:							
1 TO 3 YEARS	151	7	11	14	67	52	21500
4 YEARS	309	4	6	45	100	153	24900
COLLEGE:							
1 TO 3 YEARS	110	-	-	3	38	69	25000+
4 YEARS OR MORE	71	1	-	1	10	59	25000+
MEDIAN	12	5	6	9	11	13	...
YEAR HEAD MOVED INTO UNIT							
1973 OR LATER	186	6	8	19	54	99	25000+
MOVED IN WITHIN PAST 12 MONTHS	111	6	3	13	25	64	25000+
APRIL 1970 TO 1972	233	3	16	27	79	109	24000
1965 TO MARCH 1970	228	10	19	34	68	98	22600
1960 TO 1964	162	8	22	24	60	49	19700
1950 TO 1959	164	16	15	25	61	46	19200
1949 OR EARLIER	59	12	14	12	18	4	11700
MORTGAGE STATUS							
MORTGAGE OR SIMILAR DEBT	779	17	46	87	263	366	24100
OWNED FREE AND CLEAR	255	37	48	53	78	39	14000
REAL ESTATE TAXES LAST YEAR							
MEAN(PER \$1000 VALUE)	15	18	13	14	14	15	...
MORTGAGE INSURANCE							
UNITS WITH A MORTGAGE	778	17	46	87	262	366	24100
INSURED BY FHA, VA, OR FARMERS HOME ADMIN.	304	1	10	25	115	154	25000+
NOT INSURED OR INSURED BY PRIVATE MORTGAGE							
INSURANCE ²	448	16	35	60	143	194	22900
NOT REPORTED	26	-	2	2	5	18	...
UNITS WITH NO MORTGAGE	255	37	48	53	78	39	14000
SELECTED MONTHLY HOUSING COSTS ³							
UNITS WITH A MORTGAGE							
LESS THAN \$100	778	17	46	87	262	366	24100
\$100 TO \$149	48	6	14	11	16	1	12000
\$150 TO \$199	168	6	24	47	67	25	16200
\$200 TO \$249	182	1	4	18	98	61	21900
\$250 TO \$299	151	-	2	4	49	96	25000+
\$300 OR MORE	76	-	-	-	11	65	25000+
NOT REPORTED	83	-	-	-	1	81	25000+
MEDIAN	70	4	2	6	20	36	25000+
MEDIAN	187	...	116	130	169	240	...
UNITS WITH NO MORTGAGE							
LESS THAN \$50	255	37	48	53	78	39	14000
\$50 TO \$69	110	26	28	21	28	8	10400
\$70 TO \$99	60	4	11	16	21	8	14600
\$100 TO \$149	33	2	-	6	15	10	...
\$150 TO \$199	16	-	-	3	7	6	...
\$200 OR MORE	-	-	-	-	-	-	...
NOT REPORTED	2	-	-	-	-	2	...
NOT REPORTED	33	5	8	7	7	5	...
MEDIAN	50	...	50-	52	56
SELECTED MONTHLY HOUSING COSTS AS PERCENTAGE OF INCOME ³							
UNITS WITH A MORTGAGE							
LESS THAN 10 PERCENT	778	17	46	87	262	366	24100
10 TO 14 PERCENT	79	3	3	10	25	38	24400
15 TO 19 PERCENT	145	1	11	18	39	75	25000+
20 TO 24 PERCENT	148	-	6	13	53	75	25000+
25 TO 34 PERCENT	130	-	6	13	46	65	25000+
35 PERCENT OR MORE	121	2	10	11	50	48	22400
NOT COMPUTED	84	6	8	14	27	29	20100
NOT REPORTED	2	-	-	-	2	-	...
NOT REPORTED	70	4	2	6	20	36	25000+
MEDIAN	19	...	21	19	20	18	...
UNITS WITH NO MORTGAGE							
LESS THAN 10 PERCENT	255	37	48	53	78	39	14000
10 TO 14 PERCENT	129	17	22	28	41	21	14600
15 TO 19 PERCENT	44	9	7	10	11	7	12900
20 TO 24 PERCENT	23	4	4	2	9	5	...
25 TO 34 PERCENT	4	1	2	1	1	-	...
35 PERCENT OR MORE	6	-	2	3	2	-	...
NOT COMPUTED	14	2	3	2	6	-	...
NOT REPORTED	1	-	-	-	-	1	...
NOT REPORTED	33	5	8	7	7	5	...
MEDIAN	10-	...	10-	10-	10-
ACQUISITION OF PROPERTY							
PLACED OR ASSUMED A MORTGAGE	925	28	72	122	309	394	22800
ACQUIRED THROUGH INHERITANCE OR GIFT	22	6	1	9	4	1	...
PAID ALL CASH	78	17	19	10	23	8	11100
ACQUIRED IN OTHER MANNER	6	2	1	-	2	1	...
NOT REPORTED	2	1	-	-	1	-	...

¹LIMITED TO 1-FAMILY HOMES ON LESS THAN 10 ACRES AND NO BUSINESS ON PROPERTY.

²DATA ARE NOT SEPARABLE.

³SUM OF PAYMENTS FOR REAL ESTATE TAXES, PROPERTY INSURANCE, UTILITIES, FUEL, WATER, AND MORTGAGE PAYMENT AT TIME OF ENUMERATION.

TABLE A-8. VALUE OF OWNER OCCUPIED HOUSING UNITS WITH HOUSEHOLD HEAD OF SPANISH ORIGIN: 1974--CONTINUED

(NUMBERS IN THOUSANDS. DATA BASED ON SAMPLE, SEE TEXT. FOR MINIMUM BASE FOR DERIVED FIGURES (PERCENT, MEDIAN, ETC.) AND MEANING OF SYMBOLS, SEE TEXT)

UNITED STATES TOTAL	TOTAL	LESS THAN \$5,000	\$5,000 TO \$9,999	\$10,000 TO \$14,999	\$15,000 TO \$24,999	\$25,000 OR MORE	MEDIAN (DOLLARS)
SPECIFIED OWNER OCCUPIED ¹ --CONTINUED							
ALTERATIONS AND REPAIRS							
NO ALTERATIONS OR REPAIRS	409	35	49	65	126	135	19500
ALTERATIONS AND REPAIRS COSTING LESS THAN \$100 ²	305	14	24	43	112	112	21400
ADDITIONS	6	2	3	-	1	-	...
ALTERATIONS	71	4	3	9	20	35	24800
REPLACEMENTS	51	1	6	5	20	19	21800
REPAIRS	227	8	17	38	88	75	20700
ALTERATIONS AND REPAIRS COSTING \$100 OR MORE ²	396	6	27	50	126	186	24100
ADDITIONS	53	1	1	7	21	23	23200
ALTERATIONS	162	3	10	18	47	83	25000+
REPLACEMENTS	130	1	11	15	43	61	24000
REPAIRS	235	3	17	28	78	109	23900
NOT REPORTED	12	-	-	1	2	10	...
PLANS FOR IMPROVEMENTS DURING NEXT 12 MONTHS							
NONE PLANNED	499	34	43	79	155	187	21000
SOME PLANNED	423	16	39	48	151	169	22200
COSTING LESS THAN \$100	65	1	5	14	19	27	22100
COSTING \$100 OR MORE	342	15	34	30	126	136	22300
DON'T KNOW	16	-	-	4	6	6	...
NOT REPORTED	-	-	-	-	-	-	...
DON'T KNOW	100	4	12	13	33	39	21700
NOT REPORTED	12	-	-	1	2	10	...
HEATING EQUIPMENT							
WARM-AIR FURNACE	377	1	11	26	122	217	25000+
STEAM OR HOT WATER	48	-	-	5	6	36	25000+
BUILT-IN ELECTRIC UNITS	30	-	-	1	10	20	...
FLOOR, WALL, OR PIPELESS FURNACE	271	3	14	36	129	88	21400
OTHER MEANS	273	48	65	68	66	27	11700
NONE	34	1	4	5	7	17	...
AIR CONDITIONING							
ROOM UNIT(S)	305	8	31	62	94	110	20500
CENTRAL SYSTEM	188	1	2	14	67	103	25000+
NONE	540	45	60	64	179	192	20600
BASEMENT							
WITH BASEMENT	179	1	6	18	54	99	25000+
NO BASEMENT	854	54	87	121	286	306	20800
SOURCE OF WATER							
PUBLIC SYSTEM OR PRIVATE COMPANY	985	47	85	131	327	394	22000
INDIVIDUAL WELL	46	7	7	8	13	11	15500
OTHER	1	-	1	1	-	-	...
SEWAGE DISPOSAL							
PUBLIC SEWER	882	31	79	122	304	345	21900
SEPTIC TANK OR CESSPOOL	137	13	12	18	35	59	22400
OTHER	14	10	3	-	1	-	...
HOUSE HEATING FUEL							
UTILITY GAS	821	33	77	127	287	297	21100
BOTTLED, TANK, OR LP GAS	36	13	6	5	6	6	...
FUEL OIL, KEROSENE, ETC.	50	1	2	1	13	32	25000+
ELECTRICITY	83	3	1	1	26	53	25000+
COAL OR COKE	2	-	-	2	-	-	...
WOOD	5	3	2	-	-	-	...
OTHER FUEL	2	-	2	-	-	-	...
NONE	34	1	4	5	7	17	...
COOKING FUEL							
UTILITY GAS	712	35	78	124	270	205	19400
BOTTLED, TANK, OR LP GAS	47	15	11	4	7	10	9100
ELECTRICITY	268	-	4	12	62	190	25000+
FUEL OIL, KEROSENE, ETC.	1	1	-	-	-	-	...
COAL OR COKE	-	-	-	-	-	-	...
WOOD	5	3	1	-	1	-	...
OTHER FUEL	-	-	-	-	-	-	...
NONE	1	1	-	-	-	-	...
SELECTED CHARACTERISTICS							
OWNED SECOND HOME	15	1	2	-	4	8	...
WITH GARAGE OR CARPORT ON PROPERTY	690	14	42	76	254	304	23400
AUTOMOBILES AVAILABLE:							
1	518	26	60	72	188	172	20400
2	347	6	13	37	107	183	25000+
3 OR MORE	70	4	-	11	22	33	24100
TRUCKS AVAILABLE:							
1	283	20	31	42	88	102	20500
2 OR MORE	26	1	-	2	5	18	...
FAILURES IN PLUMBING AND EQUIPMENT							
UNITS OCCUPIED 3 MONTHS OR LONGER							
UNUSABLE 6 HOURS OR LONGER:	1 005	51	92	137	334	391	21700
WATER SUPPLY	15	3	3	4	5	1	...
SEWAGE DISPOSAL	12	1	1	-	7	4	...
FLUSH TOILET	14	2	1	2	6	3	...
UNITS OCCUPIED LAST WINTER							
UNUSABLE 6 HOURS OR LONGER:	956	49	91	132	324	361	21400
HEATING EQUIPMENT	31	3	2	5	8	13	...

¹LIMITED TO 1-FAMILY HOMES ON LESS THAN 10 ACRES AND NO BUSINESS ON PROPERTY.
²COMPONENTS MAY NOT ADD TO TOTAL BECAUSE MORE THAN ONE IMPROVEMENT WAS MADE.

TABLE A-8. VALUE OF OWNER OCCUPIED HOUSING UNITS WITH HOUSEHOLD HEAD OF SPANISH ORIGIN: 1974--CONTINUED

(NUMBERS IN THOUSANDS. DATA BASED ON SAMPLE. SEE TEXT, FOR MINIMUM BASE FOR DERIVED FIGURES (PERCENT, MEDIAN, ETC.) AND MEANING OF SYMBOLS, SEE TEXT)

UNITED STATES INSIDE STANDARD METROPOLITAN STATISTICAL AREAS TOTAL	TOTAL	LESS THAN \$5,000	\$5,000 TO \$9,999	\$10,000 TO \$14,999	\$15,000 TO \$24,999	\$25,000 OR MORE	MEDIAN (DOLLARS)
SPECIFIED OWNER OCCUPIED ¹	825	14	64	101	282	363	23200
YEAR STRUCTURE BUILT							
APRIL 1970 OR LATER	69	1	2	2	27	58	25000+
1965 TO MARCH 1970	101	2	11	6	33	48	24300
1960 TO 1964	102	-	3	7	28	63	25000+
1950 TO 1959	259	6	19	31	97	106	22600
1940 TO 1949	133	2	17	31	49	35	18600
1939 OR EARLIER	142	4	12	25	48	53	21300
COMPLETE BATHROOMS							
1	436	9	53	78	182	114	19300
1 AND ONE-HALF	102	-	-	2	47	53	25000+
2 OR MORE	266	-	3	18	52	194	25000+
ALSO USED BY ANOTHER HOUSEHOLD	-	-	-	-	-	-	-
NONE	21	5	9	3	2	2	...
COMPLETE KITCHEN FACILITIES							
FOR EXCLUSIVE USE OF HOUSEHOLD	820	11	63	101	282	363	23300
ALSO USED BY ANOTHER HOUSEHOLD	-	-	-	-	-	-	-
NO COMPLETE KITCHEN FACILITIES	5	4	2	-	-	-	...
ROOMS							
1 AND 2 ROOMS	5	-	3	-	2	-	...
3 ROOMS	17	3	5	4	4	2	...
4 ROOMS	130	3	26	27	49	24	16800
5 ROOMS	293	7	23	33	126	104	21600
6 ROOMS	228	1	6	21	74	126	25000+
7 ROOMS OR MORE	152	1	1	15	28	106	25000+
MEDIAN	5.4	...	4.4	5.1	5.2	5.9	...
BEDROOMS							
NONE AND 1	21	4	6	6	5	-	...
2	239	4	40	43	95	58	18500
3 OR MORE	565	6	18	52	183	305	25000+
PERSONS							
1 PERSON	38	2	2	6	19	9	19700
2 PERSONS	151	1	14	17	53	67	23300
3 PERSONS	143	6	6	24	48	59	22400
4 PERSONS	171	3	13	19	43	93	25000+
5 PERSONS	134	1	13	11	43	66	24800
6 PERSONS OR MORE	168	2	16	24	77	69	21700
MEDIAN	4.0	...	4.3	3.7	4.0	4.0	...
UNITS WITH SUBFAMILIES	35	-	2	8	11	14	...
UNITS WITH NONRELATIVES	19	-	2	-	9	8	...
PLUMBING FACILITIES BY PERSONS PER ROOM							
WITH ALL PLUMBING FACILITIES	805	9	56	99	281	361	23500
1.00 OR LESS	679	9	37	82	225	326	24400
1.01 TO 1.50	92	-	12	10	46	23	20000
1.51 OR MORE	35	-	6	7	10	12	...
LACKING SOME OR ALL PLUMBING FACILITIES	20	5	9	2	1	2	...
1.00 OR LESS	13	4	5	2	-	2	...
1.01 TO 1.50	2	-	2	-	-	2	...
1.51 OR MORE	5	2	2	-	1	-	...
HOUSEHOLD COMPOSITION BY AGE OF HEAD							
2-OR-MORE-PERSON HOUSEHOLDS	787	12	63	95	264	354	23500
MALE HEAD, WIFE PRESENT, NO NONRELATIVES	687	10	49	79	229	320	24000
UNDER 25 YEARS	22	3	-	3	11	5	...
25 TO 29 YEARS	68	-	3	10	25	31	23700
30 TO 34 YEARS	101	1	9	12	30	49	24500
35 TO 44 YEARS	201	-	10	18	61	112	25000+
45 TO 64 YEARS	245	2	23	27	81	113	23700
65 YEARS AND OVER	50	4	5	9	22	10	14300
OTHER MALE HEAD	34	-	3	2	14	16	...
UNDER 65 YEARS	31	-	3	2	10	16	...
65 YEARS AND OVER	3	-	-	-	3	-	...
FEMALE HEAD	66	2	10	14	21	18	16000
UNDER 65 YEARS	55	2	6	12	19	15	18700
65 YEARS AND OVER	12	-	5	2	2	3	...
1-PERSON HOUSEHOLDS	38	2	2	6	19	9	19700
UNDER 65 YEARS	21	1	-	3	9	7	...
65 YEARS AND OVER	17	1	2	3	9	2	...
OWN CHILDREN UNDER 18 YEARS OLD BY AGE GROUP							
NO OWN CHILDREN UNDER 18 YEARS	276	7	24	37	97	110	22100
WITH OWN CHILDREN UNDER 18 YEARS	550	7	40	64	185	253	23800
UNDER 6 YEARS ONLY	95	3	5	9	37	41	23300
1	50	3	-	5	25	18	22100
2	27	-	3	2	5	18	...
3 OR MORE	18	-	2	3	8	5	...
6 TO 17 YEARS ONLY	243	5	18	34	86	141	24900
1	95	1	6	15	27	45	24100
2	86	1	5	5	25	50	25000+
3 OR MORE	102	2	8	13	34	46	23500
BOTH AGE GROUPS	172	-	17	21	62	72	22600
2	45	-	6	8	11	20	22700
3 OR MORE	126	-	11	14	51	52	22600

¹LIMITED TO 1-FAMILY HOMES ON LESS THAN 10 ACRES AND NO BUSINESS OR PROPERTY.

TABLE A-8. VALUE OF OWNER OCCUPIED HOUSING UNITS WITH HOUSEHOLD HEAD OF SPANISH ORIGIN: 1974--CONTINUED

(NUMBERS IN THOUSANDS. DATA BASED ON SAMPLE, SEE TEXT. FOR MINIMUM BASE FOR DERIVED FIGURES (PERCENT, MEDIAN, ETC.) AND MEANING OF SYMBOLS, SEE TEXT.)

UNITED STATES INSIDE STANDARD METROPOLITAN STATISTICAL AREAS TOTAL	TOTAL	LESS THAN \$5,000	\$5,000 TO \$9,999	\$10,000 TO \$14,999	\$15,000 TO \$24,999	\$25,000 OR MORE	MEDIAN (DOLLARS)
SPECIFIED OWNER OCCUPIED ¹ --CONTINUED							
YEARS OF SCHOOL COMPLETED BY HEAD							
NO SCHOOL YEARS COMPLETED	37	4	9	8	9	7	...
ELEMENTARY:							
LESS THAN 8 YEARS	163	4	32	37	59	31	16500
8 YEARS	88	2	12	10	36	28	20400
HIGH SCHOOL:							
1 TO 3 YEARS	118	3	9	9	54	43	22000
4 YEARS	263	1	2	36	82	143	25000+
COLLEGE:							
1 TO 3 YEARS	96	-	-	1	34	61	25000+
4 YEARS OR MORE	61	1	-	-	9	51	25000+
MEDIAN	12	...	7	9	11	13	...
YEAR HEAD MOVED INTO UNIT							
1973 OR LATER	141	5	5	13	35	83	25000+
MOVED IN WITHIN PAST 12 MONTHS	92	5	2	9	18	59	25000+
APRIL 1970 TO 1972	198	1	13	19	67	97	24800
1965 TO MARCH 1970	191	2	12	26	61	89	24000
1960 TO 1964	126	-	15	16	48	47	21600
1950 TO 1959	135	4	13	20	56	43	20600
1949 OR EARLIER	34	2	6	7	15	4	...
MORTGAGE STATUS							
MORTGAGE OR SIMILAR DEBT	655	8	33	64	220	329	25000+
OWNED FREE AND CLEAR	171	6	31	37	62	34	16700
REAL ESTATE TAXES LAST YEAR							
MEAN(PER \$1000 VALUE)	16	...	14	16	15	16	...
MORTGAGE INSURANCE							
UNITS WITH A MORTGAGE	655	8	33	64	220	329	25000+
INSURED BY FHA, VA, OR FARMERS HOME ADMIN.	251	-	6	14	93	137	25000+
NOT INSURED OR INSURED BY PRIVATE MORTGAGE	381	8	26	48	123	176	23800
INSURANCE ²	23	-	2	1	5	16	...
NOT REPORTED	171	6	31	37	62	34	16700
UNITS WITH NO MORTGAGE	171	6	31	37	62	34	16700
SELECTED MONTHLY HOUSING COSTS ³							
UNITS WITH A MORTGAGE							
LESS THAN \$100	29	2	9	5	12	-	...
\$100 TO \$149	132	3	18	37	53	23	16700
\$150 TO \$199	159	1	3	14	85	56	22200
\$200 TO \$249	137	-	2	4	45	86	25000+
\$250 TO \$299	69	-	-	-	9	60	25000+
\$300 OR MORE	75	-	-	-	-	75	25000+
NOT REPORTED	55	1	1	5	17	30	25000+
MEDIAN	193	132	171	241	...
UNITS WITH NO MORTGAGE							
LESS THAN \$50	62	6	18	13	21	4	12800
\$50 TO \$69	44	-	6	13	19	6	16700
\$70 TO \$99	25	-	-	3	11	10	...
\$100 TO \$149	15	-	-	3	5	6	...
\$150 TO \$199	-	-	-	-	-	-	-
\$200 OR MORE	2	-	-	-	-	2	...
NOT REPORTED	23	1	8	5	6	5	...
MEDIAN	55	57
SELECTED MONTHLY HOUSING COSTS AS PERCENTAGE OF INCOME ³							
UNITS WITH A MORTGAGE							
LESS THAN 10 PERCENT	66	1	3	9	17	35	25000+
10 TO 14 PERCENT	115	1	6	11	32	65	25000+
15 TO 19 PERCENT	131	-	5	9	49	68	25000+
20 TO 24 PERCENT	109	-	3	9	38	60	25000+
25 TO 34 PERCENT	106	-	8	11	42	44	22900
35 PERCENT OR MORE	71	4	6	10	23	27	21400
NOT COMPUTED	2	-	-	-	2	-	...
NOT REPORTED	55	1	1	5	17	30	25000+
MEDIAN	19	20	20	19	...
UNITS WITH NO MORTGAGE							
LESS THAN 10 PERCENT	82	-	11	21	33	18	17900
10 TO 14 PERCENT	28	4	5	7	7	5	...
15 TO 19 PERCENT	17	-	3	2	7	5	...
20 TO 24 PERCENT	3	-	2	-	1	-	...
25 TO 34 PERCENT	5	-	2	2	2	-	...
35 PERCENT OR MORE	11	1	2	2	6	-	...
NOT COMPUTED	1	-	-	-	-	1	...
NOT REPORTED	23	1	8	5	6	5	...
MEDIAN	10-	10-
ACQUISITION OF PROPERTY							
PLACED OR ASSUMED A MORTGAGE	770	10	55	89	260	355	23800
ACQUIRED THROUGH INHERITANCE OR GIFT	12	-	-	7	4	1	...
PAID ALL CASH	37	2	9	6	14	6	...
ACQUIRED IN OTHER MANNER	5	-	-	-	2	1	...
NOT REPORTED	2	1	-	-	1	-	...

¹LIMITED TO 1-FAMILY HOMES ON LESS THAN 10 ACRES AND NO BUSINESS ON PROPERTY.

²DATA ARE NOT SEPARABLE.

³SUM OF PAYMENTS FOR REAL ESTATE TAXES, PROPERTY INSURANCE, UTILITIES, FUEL, WATER, AND MORTGAGE PAYMENT AT TIME OF ENUMERATION.

TABLE A-8. VALUE OF OWNER OCCUPIED HOUSING UNITS WITH HOUSEHOLD HEAD OF SPANISH ORIGIN: 1974--CONTINUED

(NUMBERS IN THOUSANDS, DATA BASED ON SAMPLE, SEE TEXT, FOR MINIMUM BASE FOR DERIVED FIGURES (PERCENT, MEDIAN, ETC.) AND MEANING OF SYMBOLS, SEE TEXT)

UNITED STATES INSIDE STANDARD METROPOLITAN STATISTICAL AREAS TOTAL	TOTAL	LESS THAN \$5,000	\$5,000 TO \$9,999	\$10,000 TO \$14,999	\$15,000 TO \$24,999	\$25,000 OR MORE	MEDIAN (DOLLARS)
SPECIFIED OWNER OCCUPIED ¹ --CONTINUED							
ALTERATIONS AND REPAIRS							
NO ALTERATIONS OR REPAIRS	318	9	35	51	103	119	21200
ALTERATIONS AND REPAIRS COSTING LESS THAN \$100 ²	241	4	16	30	89	103	23000
ADDITIONS	4	-	3	-	1	-	...
ALTERATIONS	58	1	2	5	17	33	25000+
REPLACEMENTS	43	-	5	5	18	15	21500
REPAIRS	184	3	10	28	70	72	22200
ALTERATIONS AND REPAIRS COSTING \$100 OR MORE ²	325	1	18	34	110	163	25000+
ADDITIONS	37	-	-	3	19	15	...
ALTERATIONS	133	1	8	8	42	73	25000+
REPLACEMENTS	113	-	8	11	36	57	25000+
REPAIRS	199	1	11	20	70	97	24600
NOT REPORTED	11	-	-	-	2	9	...
PLANS FOR IMPROVEMENTS DURING NEXT 12 MONTHS							
NONE PLANNED	381	7	25	53	129	167	23200
SOME PLANNED	352	7	30	37	125	153	23200
COSTING LESS THAN \$100	58	-	3	12	17	26	23200
COSTING \$100 OR MORE	279	7	27	22	102	122	23200
DON'T KNOW	15	-	-	3	6	6	...
NOT REPORTED	84	1	10	11	27	35	22600
DON'T KNOW	9	-	-	-	2	8	...
NOT REPORTED	9	-	-	-	-	-	...
HEATING EQUIPMENT							
WARM-AIR FURNACE	303	-	7	18	91	188	25000+
STEAM OR HOT WATER	47	-	-	5	6	36	25000+
BUILT-IN ELECTRIC UNITS	24	-	-	1	5	18	...
FLOOR, WALL, OR PIPELESS FURNACE	232	1	7	29	115	79	21800
OTHER MEANS	190	12	49	46	58	25	13700
NONE	29	1	2	3	7	17	...
AIR CONDITIONING							
ROOM UNIT(S)	260	2	25	46	81	106	22000
CENTRAL SYSTEM	149	-	2	12	51	84	25000+
NONE	416	12	37	44	150	172	22600
BASEMENT							
WITH BASEMENT	156	-	6	16	44	90	25000+
NO BASEMENT	669	14	59	85	239	273	22400
SOURCE OF WATER							
PUBLIC SYSTEM OR PRIVATE COMPANY	801	11	62	98	274	356	23400
INDIVIDUAL WELL	24	4	2	4	9	6	...
OTHER	-	-	-	-	-	-	-
SEWAGE DISPOSAL							
PUBLIC SEWER	731	7	60	92	256	316	23100
SEPTIC TANK OR CESSPOOL	89	2	4	9	27	47	25000+
OTHER	6	5	1	-	-	-	...
HOUSE HEATING FUEL							
UTILITY GAS	675	9	58	96	241	270	22200
BOTTLED, TANK, OR LP GAS	12	2	2	-	4	4	...
FUEL OIL, KEROSENE, ETC.	43	-	1	-	13	30	25000+
ELECTRICITY	62	1	1	1	16	43	25000+
COAL OR COKE	2	-	-	2	-	-	...
WOOD	1	1	-	-	-	-	...
OTHER FUEL	2	-	2	-	-	-	...
NONE	29	1	2	3	7	17	...
COOKING FUEL							
UTILITY GAS	585	10	60	97	233	185	20400
BOTTLED, TANK, OR LP GAS	21	4	4	-	6	8	...
ELECTRICITY	219	-	1	4	44	170	25000+
FUEL OIL, KEROSENE, ETC.	-	-	-	-	-	-	-
COAL OR COKE	-	-	-	-	-	-	-
WOOD	-	-	-	-	-	-	-
OTHER FUEL	-	-	-	-	-	-	-
NONE	1	1	-	-	-	-	...
SELECTED CHARACTERISTICS							
OWNED SECOND HOME	11	-	-	-	3	8	...
WITH GARAGE OR CARPORT ON PROPERTY	577	2	24	58	219	273	24300
AUTOMOBILES AVAILABLE:							
1	403	9	38	49	155	151	21700
2	295	-	11	29	87	169	25000+
3 OR MORE	57	1	10	10	19	26	23900
TRUCKS AVAILABLE:							
1	216	4	22	31	72	87	22100
2 OR MORE	23	-	-	2	5	16	...
FAILURES IN PLUMBING AND EQUIPMENT							
UNITS OCCUPIED 3 MONTHS OR LONGER	803	11	64	100	277	350	23100
UNUSABLE 6 HOURS OR LONGER:							
WATER SUPPLY	9	1	2	1	3	1	...
SEWAGE DISPOSAL	9	-	-	-	6	3	...
FLUSH TOILET	9	1	-	1	4	2	...
UNITS OCCUPIED LAST WINTER	762	10	63	97	271	322	22800
UNUSABLE 6 HOURS OR LONGER:							
HEATING EQUIPMENT	21	-	2	3	5	11	...

¹LIMITED TO 1-FAMILY HOMES ON LESS THAN 10 ACRES AND NO BUSINESS ON PROPERTY.²COMPONENTS MAY NOT ADD TO TOTAL BECAUSE MORE THAN ONE IMPROVEMENT WAS MADE.

TABLE A-8. VALUE OF OWNER OCCUPIED HOUSING UNITS WITH HOUSEHOLD HEAD OF SPANISH ORIGIN: 1974--CONTINUED

(NUMBERS IN THOUSANDS. DATA BASED ON SAMPLE, SEE TEXT. FOR MINIMUM BASE FOR DERIVED FIGURES (PERCENT, MEDIAN, ETC.) AND MEANING OF SYMBOLS, SEE TEXT)

UNITED STATES INSIDE STANDARD METROPOLITAN STATISTICAL AREAS IN CENTRAL CITIES	TOTAL	LESS THAN \$5,000	\$5,000 TO \$9,999	\$10,000 TO \$14,999	\$15,000 TO \$24,999	\$25,000 OR MORE	MEDIAN (DOLLARS)
SPECIFIED OWNER OCCUPIED ¹	428	3	50	77	156	142	20400
YEAR STRUCTURE BUILT							
APRIL 1970 OR LATER.	30	-	2	2	11	16	...
1965 TO MARCH 1970	60	-	8	5	22	26	23100
1960 TO 1964	45	-	2	6	12	25	25000+
1950 TO 1959	122	-	14	27	49	32	19100
1940 TO 1949	78	2	14	23	31	8	15000
1939 OR EARLIER.	93	2	11	14	31	35	21200
COMPLETE BATHROOMS							
1.	247	2	39	58	104	45	17400
1 AND ONE-HALF	51	-	-	2	27	22	23800
2 OR MORE.	118	-	3	16	25	74	25000+
ALSO USED BY ANOTHER HOUSEHOLD	-	-	-	-	-	-	-
NONE	11	2	8	2	-	-	...
COMPLETE KITCHEN FACILITIES							
FOR EXCLUSIVE USE OF HOUSEHOLD	424	2	49	77	156	142	20500
ALSO USED BY ANOTHER HOUSEHOLD	-	-	-	-	-	-	-
NO COMPLETE KITCHEN FACILITIES	3	2	2	-	-	-	...
ROOMS							
1 AND 2 ROOMS.	5	-	3	-	2	-	...
3 ROOMS.	11	2	5	2	2	2	...
4 ROOMS.	80	-	17	22	28	13	15200
5 ROOMS.	142	2	19	20	66	35	19600
6 ROOMS.	114	-	5	18	39	52	23700
7 ROOMS OR MORE.	76	-	2	15	19	41	25000+
MEDIAN	5.3	...	4.5	5.2	5.2	5.9	...
BEDROOMS							
NONE AND 1	16	2	6	3	5	-	...
2.	148	-	30	33	55	30	17000
3 OR MORE.	264	2	14	41	96	112	22900
PERSONS							
1 PERSON	27	-	2	6	16	3	...
2 PERSONS.	82	-	13	8	30	31	21800
3 PERSONS.	68	-	6	22	24	16	17300
4 PERSONS.	85	2	6	14	19	44	25000+
5 PERSONS.	68	-	12	9	25	22	20000
6 PERSONS OR MORE.	98	2	11	17	42	25	19500
MEDIAN	3.9	...	4.2	3.6	3.9	4.0	...
UNITS WITH SUBFAMILIES	22	-	2	6	6	8	...
UNITS WITH NONRELATIVES.	6	-	2	-	5	-	...
PLUMBING FACILITIES BY PERSONS PER ROOM							
WITH ALL PLUMBING FACILITIES	416	2	42	75	156	142	20700
1.00 OR LESS	355	2	28	64	127	134	21600
1.01 TO 1.50	39	-	9	6	21	3	17000
1.51 OR MORE	22	-	5	5	8	5	...
LACKING SOME OR ALL PLUMBING FACILITIES.	11	2	8	2	-	-	...
1.00 OR LESS	6	-	5	2	-	-	...
1.01 TO 1.50	2	-	2	-	-	-	...
1.51 OR MORE	3	2	2	-	-	-	...
HOUSEHOLD COMPOSITION BY AGE OF HEAD							
2-OR-MORE-PERSON HOUSEHOLDS.	400	3	49	70	140	138	20600
MALE HEAD, WIFE PRESENT, NO NONRELATIVES	345	2	37	59	117	131	21400
UNDER 25 YEARS	8	-	-	2	6	-	...
25 TO 29 YEARS	33	-	-	5	17	11	...
30 TO 34 YEARS	54	-	5	11	19	20	21300
35 TO 44 YEARS	102	-	6	17	34	44	23100
45 TO 64 YEARS	121	-	22	19	35	45	20600
65 YEARS AND OVER.	27	2	5	6	5	9	...
OTHER MALE HEAD.	16	-	2	2	8	5	...
UNDER 65 YEARS	12	-	2	2	5	5	...
65 YEARS AND OVER.	3	-	-	-	3	-	...
FEMALE HEAD.	40	2	10	10	15	3	14300
UNDER 65 YEARS	31	2	5	8	15	2	...
65 YEARS AND OVER.	8	-	5	2	-	2	...
1-PERSON HOUSEHOLDS.	27	-	2	6	16	3	...
UNDER 65 YEARS	14	-	-	3	9	2	...
65 YEARS AND OVER.	13	-	2	3	6	2	...
OWN CHILDREN UNDER 18 YEARS OLD BY AGE GROUP							
NO OWN CHILDREN UNDER 18 YEARS	156	2	22	27	53	52	20100
WITH OWN CHILDREN UNDER 18 YEARS	272	2	28	50	102	90	20500
UNDER 6 YEARS ONLY	51	-	3	8	24	16	21100
1.	28	-	5	5	16	8	...
2.	13	-	2	2	3	7	...
3 OR MORE.	10	-	2	2	5	2	...
6 TO 17 YEARS ONLY	139	2	14	25	45	53	21400
1.	47	-	5	13	16	14	19000
2.	34	-	5	3	11	16	...
3 OR MORE.	58	2	5	9	19	24	22200
BOTH AGE GROUPS.	82	-	11	17	33	20	18800
2.	24	-	2	6	6	10	...
3 OR MORE.	58	-	9	11	27	11	18300

¹LIMITED TO 1-FAMILY HOMES ON LESS THAN 10 ACRES AND NO BUSINESS ON PROPERTY.

TABLE A-8. VALUE OF OWNER OCCUPIED HOUSING UNITS WITH HOUSEHOLD HEAD OF SPANISH ORIGIN: 1974--CONTINUED

(NUMBERS IN THOUSANDS. DATA BASED ON SAMPLE, SEE TEXT, FOR MINIMUM BASE FOR DERIVED FIGURES (PERCENT, MEDIAN, ETC.) AND MEANING OF SYMBOLS, SEE TEXT)

UNITED STATES INSIDE STANDARD METROPOLITAN STATISTICAL AREAS IN CENTRAL CITIES	TOTAL	LESS THAN \$5,000	\$5,000 TO \$9,999	\$10,000 TO \$14,999	\$15,000 TO \$24,999	\$25,000 OR MORE	MEDIAN (DOLLARS)
SPECIFIED OWNER OCCUPIED ¹ --CONTINUED							
YEARS OF SCHOOL COMPLETED BY HEAD							
NO SCHOOL YEARS COMPLETED	16	2	9	5	-	-	...
ELEMENTARY:							
LESS THAN 8 YEARS	96	-	20	30	30	16	14500
8 YEARS	53	2	11	5	23	13	19100
HIGH SCHOOL:							
1 TO 3 YEARS	64	-	8	8	30	18	20500
4 YEARS	124	-	2	30	45	48	21900
COLLEGE:							
1 TO 3 YEARS	48	-	-	-	23	25	25000+
4 YEARS OR MORE	27	-	-	-	5	22	...
MEDIAN	11	...	7	9	12	12	...
YEAR HEAD MOVED INTO UNIT							
1973 OR LATER	53	-	3	11	18	21	21800
MOVED IN WITHIN PAST 12 MONTHS	33	-	2	8	9	15	...
APRIL 1970 TO 1972	109	-	13	13	39	45	22500
1965 TO MARCH 1970	90	-	6	20	32	31	20700
1960 TO 1964	79	-	11	13	30	25	20200
1950 TO 1959	40	2	13	16	32	19	18200
1949 OR EARLIER	17	2	5	5	5	2	...
MORTGAGE STATUS							
MORTGAGE OR SIMILAR DEBT	325	2	23	47	127	126	22100
OWNED FREE AND CLEAR	102	2	27	30	28	16	13800
REAL ESTATE TAXES LAST YEAR							
MEAN(PER \$1000 VALUE)	15	...	13	16	14	16	...
MORTGAGE INSURANCE							
UNITS WITH A MORTGAGE	325	2	23	47	127	126	22100
INSURED BY FHA, VA, OR FARMERS HOME ADMIN.	119	-	5	8	49	58	24700
NOT INSURED OR INSURED BY PRIVATE MORTGAGE	200	2	17	39	75	66	20600
INSURANCE ²	6	-	2	-	3	2	...
NOT REPORTED	102	2	27	30	28	16	13800
UNITS WITH NO MORTGAGE	102	2	27	30	28	16	13800
SELECTED MONTHLY HOUSING COSTS ³							
UNITS WITH A MORTGAGE							
LESS THAN \$100	17	2	6	5	5	-	...
\$100 TO \$149	89	-	14	27	37	11	16000
\$150 TO \$199	43	-	2	9	50	22	21100
\$200 TO \$249	67	-	2	3	22	41	25000+
\$250 TO \$299	19	-	-	-	2	18	...
\$300 OR MORE	25	-	-	-	-	25	...
NOT REPORTED	75	-	-	3	12	10	...
MEDIAN	176	131	165	230	...
UNITS WITH NO MORTGAGE							
LESS THAN \$50	46	2	18	10	16	2	12100
\$50 TO \$69	25	-	3	11	5	6	...
\$70 TO \$99	8	-	-	3	2	3	...
\$100 TO \$149	8	-	-	3	2	3	...
\$150 TO \$199	-	-	-	-	-	-	-
\$200 OR MORE	-	-	-	-	-	-	-
NOT REPORTED	15	-	6	3	5	2	...
MEDIAN	50-
SELECTED MONTHLY HOUSING COSTS AS PERCENTAGE OF INCOME ³							
UNITS WITH A MORTGAGE							
LESS THAN 10 PERCENT	34	2	3	5	12	14	...
10 TO 14 PERCENT	54	-	2	8	20	25	23900
15 TO 19 PERCENT	71	-	5	6	24	36	25000+
20 TO 24 PERCENT	43	-	6	6	14	21	24700
25 TO 34 PERCENT	55	-	2	11	27	11	18900
35 PERCENT OR MORE	41	2	6	8	16	9	18000
NOT COMPUTED	2	-	-	-	2	-	...
NOT REPORTED	25	-	-	3	12	10	...
MEDIAN	19	22	20	18	...
UNITS WITH NO MORTGAGE							
LESS THAN 10 PERCENT	46	2	8	16	16	6	14700
10 TO 14 PERCENT	16	2	5	6	-	3	...
15 TO 19 PERCENT	11	-	3	2	2	5	...
20 TO 24 PERCENT	2	-	2	-	-	-	...
25 TO 34 PERCENT	5	-	2	2	2	-	...
35 PERCENT OR MORE	8	-	2	2	5	-	...
NOT COMPUTED	-	-	-	-	-	-	-
NOT REPORTED	15	-	6	3	5	2	...
MEDIAN	10-
ACQUISITION OF PROPERTY							
PLACED OR ASSUMED A MORTGAGE	393	2	44	66	143	139	21000
ACQUIRED THROUGH INHERITANCE OR GIFT	10	-	-	7	3	-	...
PAID ALL CASH	22	-	6	5	8	3	...
ACQUIRED IN OTHER MANNER	3	2	-	-	2	-	...
NOT REPORTED	-	-	-	-	-	-	-

¹LIMITED TO 1-FAMILY HOMES ON LESS THAN 10 ACRES AND NO BUSINESS ON PROPERTY.

²DATA ARE NOT SEPARABLE.

³SUM OF PAYMENTS FOR REAL ESTATE TAXES, PROPERTY INSURANCE, UTILITIES, FUEL, WATER, AND MORTGAGE PAYMENT AT TIME OF ENUMERATION.

TABLE A-8. VALUE OF OWNER OCCUPIED HOUSING UNITS WITH HOUSEHOLD HEAD OF SPANISH ORIGIN: 1974--CONTINUED

(NUMBERS IN THOUSANDS. DATA BASED ON SAMPLE, SEE TEXT, FOR MINIMUM BASE FOR DERIVED FIGURES (PERCENT, MEDIAN, ETC.) AND MEANING OF SYMBOLS, SEE TEXT)

UNITED STATES INSIDE STANDARD METROPOLITAN STATISTICAL AREAS IN CENTRAL CITIES	TOTAL	LESS THAN \$5,000	\$5,000 TO \$9,999	\$10,000 TO \$14,999	\$15,000 TO \$24,999	\$25,000 OR MORE	MEDIAN (DOLLARS)
SPECIFIED OWNER OCCUPIED ¹ --CONTINUED							
ALTERATIONS AND REPAIRS							
NO ALTERATIONS OR REPAIRS	184	2	28	41	60	52	18500
ALTERATIONS AND REPAIRS COSTING LESS THAN \$100 ²	126	2	11	23	47	44	20900
ADDITIONS	-	-	-	-	-	-	-
ALTERATIONS	31	-	2	5	11	14	...
REPLACEMENTS	27	-	5	3	11	8	...
REPAIRS	95	2	6	22	32	33	20500
ALTERATIONS AND REPAIRS COSTING \$100 OR MORE ²	148	-	14	23	55	56	21700
ADDITIONS	19	-	-	3	11	5	...
ALTERATIONS	56	-	5	8	20	23	22700
REPLACEMENTS	57	-	6	9	22	20	21000
REPAIRS	91	-	8	11	39	32	21700
NOT REPORTED	5	-	-	-	2	3	...
PLANS FOR IMPROVEMENTS DURING NEXT 12 MONTHS							
NONE PLANNED	192	2	16	43	65	67	20500
SOME PLANNED	186	2	25	26	72	61	20600
COSTING LESS THAN \$100	30	-	3	11	8	8	...
COSTING \$100 OR MORE	148	2	22	14	59	52	21200
DON'T KNOW	8	-	-	2	5	2	...
NOT REPORTED	-	-	-	-	-	-	-
DON'T KNOW	47	-	10	8	17	12	18500
NOT REPORTED	3	-	-	-	2	2	...
HEATING EQUIPMENT							
WARM-AIR FURNACE	145	-	3	14	49	79	25000+
STEAM OR HOT WATER	22	-	-	3	5	14	...
BUILT-IN ELECTRIC UNITS	6	-	-	-	2	5	...
FLOOR, WALL, OR PIPELESS FURNACE	107	-	5	19	56	27	20300
OTHER MEANS	132	3	41	38	42	8	12900
NONE	16	-	2	3	2	9	...
AIR CONDITIONING							
ROOM UNIT(S)	143	-	22	36	47	38	17900
CENTRAL SYSTEM	78	-	-	9	31	38	24500
NONE	207	3	28	32	77	66	20200
BASEMENT							
WITH BASEMENT	84	-	2	14	28	40	24200
NO BASEMENT	344	3	49	63	127	102	19500
SOURCE OF WATER							
PUBLIC SYSTEM OR PRIVATE COMPANY	428	3	50	77	156	142	20400
INDIVIDUAL WELL	-	-	-	-	-	-	-
OTHER	-	-	-	-	-	-	-
SEWAGE DISPOSAL							
PUBLIC SEWER	409	2	50	77	149	131	20100
SEPTIC TANK OR CESSPOOL	17	-	-	-	6	11	...
OTHER	2	2	-	-	-	-	...
HOUSE HEATING FUEL							
UTILITY GAS	367	3	46	72	141	104	19400
BOTTLED, TANK, OR LP GAS	2	-	2	-	-	-	...
FUEL OIL, KEROSENE, ETC.	21	-	-	-	7	14	...
ELECTRICITY	19	-	-	-	5	14	...
COAL OR COKE	2	-	-	2	-	-	...
WOOD	-	-	-	-	-	-	...
OTHER FUEL	2	-	2	-	-	-	...
NONE	16	-	2	3	2	9	...
COOKING FUEL							
UTILITY GAS	328	3	47	74	131	74	18100
BOTTLED, TANK, OR LP GAS	5	-	3	-	-	2	...
ELECTRICITY	94	-	-	3	25	66	25000+
FUEL OIL, KEROSENE, ETC.	-	-	-	-	-	-	-
COAL OR COKE	-	-	-	-	-	-	-
WOOD	-	-	-	-	-	-	-
OTHER FUEL	-	-	-	-	-	-	-
NONE	-	-	-	-	-	-	-
SELECTED CHARACTERISTICS							
OWNED SECOND HOME	5	-	-	-	2	3	...
WITH GARAGE OR CARPORT ON PROPERTY	280	-	22	46	110	102	21600
AUTOMOBILES AVAILABLE:							
1	213	3	30	38	81	62	19400
2	143	-	8	20	46	69	24500
3 OR MORE	26	-	-	10	12	4	...
TRUCKS AVAILABLE:							
1	113	2	14	20	37	40	20500
2 OR MORE	11	-	-	2	2	8	...
FAILURES IN PLUMBING AND EQUIPMENT							
UNITS OCCUPIED 3 MONTHS OR LONGER							
UNUSABLE 6 HOURS OR LONGER:	422	3	50	77	154	137	20200
WATER SUPPLY	3	-	2	-	2	-	...
SEWAGE DISPOSAL	5	-	-	-	5	-	...
FLUSH TOILET	5	-	-	-	3	2	...
UNITS OCCUPIED LAST WINTER							
UNUSABLE 6 HOURS OR LONGER:	407	3	49	74	150	132	20200
HEATING EQUIPMENT	11	-	2	3	3	3	...

¹LIMITED TO 1-FAMILY HOMES ON LESS THAN 10 ACRES AND NO BUSINESS ON PROPERTY.²COMPONENTS MAY NOT ADD TO TOTAL BECAUSE MORE THAN ONE IMPROVEMENT WAS MADE.

TABLE A-8. VALUE OF OWNER OCCUPIED HOUSING UNITS WITH HOUSEHOLD HEAD OF SPANISH ORIGIN: 1974--CONTINUED

(NUMBERS IN THOUSANDS. DATA BASED ON SAMPLE, SEE TEXT, FOR MINIMUM BASE FOR DERIVED FIGURES (PERCENT, MEDIAN, ETC.) AND MEANING OF SYMBOLS, SEE TEXT)

UNITED STATES INSIDE STANDARD METROPOLITAN STATISTICAL AREAS NOT IN CENTRAL CITIES	TOTAL	LESS THAN \$5,000	\$5,000 TO \$9,999	\$10,000 TO \$14,999	\$15,000 TO \$24,999	\$25,000 OR MORE	MEDIAN (DOLLARS)
SPECIFIED OWNER OCCUPIED ¹	398	11	14	24	127	221	25000+
YEAR STRUCTURE BUILT							
APRIL 1970 OR LATER	59	1	-	-	16	42	25000+
1965 TO MARCH 1970	40	2	4	1	11	22	25000+
1960 TO 1964	57	-	1	1	16	38	25000+
1950 TO 1959	137	6	5	4	49	73	25000+
1940 TO 1949	55	-	3	7	18	27	24700
1939 OR EARLIER	50	2	1	11	17	19	21300
COMPLETE BATHROOMS							
1	188	8	13	20	78	68	21700
1 AND ONE-HALF	51	-	-	1	20	31	25000+
2 OR MORE	148	-	-	2	26	120	25000+
ALSO USED BY ANOTHER HOUSEHOLD	-	-	-	-	-	-	-
NONE	10	4	1	1	2	2	...
COMPLETE KITCHEN FACILITIES							
FOR EXCLUSIVE USE OF HOUSEHOLD	396	9	14	24	127	221	25000+
ALSO USED BY ANOTHER HOUSEHOLD	-	-	-	-	-	-	-
NO COMPLETE KITCHEN FACILITIES	2	2	-	-	-	-	...
ROOMS							
1 AND 2 ROOMS	-	-	-	-	-	-	-
3 ROOMS	6	1	-	3	2	-	...
4 ROOMS	49	3	8	5	21	12	19000
5 ROOMS	152	6	4	13	59	70	23900
6 ROOMS	115	1	1	3	35	75	25000+
7 ROOMS OR MORE	76	1	-	1	9	65	25000+
MEDIAN	5.4	5.2	5.9	...
BEDROOMS							
NONE AND 1	6	3	-	3	-	-	...
2	91	4	10	10	40	28	20500
3 OR MORE	301	5	4	11	87	193	25000+
PERSONS							
1 PERSON	11	2	-	-	3	6	...
2 PERSONS	70	1	1	9	23	35	25000+
3 PERSONS	75	6	-	1	24	43	25000+
4 PERSONS	86	1	7	5	24	49	25000+
5 PERSONS	66	1	1	1	18	45	25000+
6 PERSONS OR MORE	90	-	5	7	35	43	24500
MEDIAN	4.0	4.1	4.0	...
UNITS WITH SUBFAMILIES	13	-	1	1	5	6	...
UNITS WITH NONRELATIVES	12	-	-	-	4	8	...
PLUMBING FACILITIES BY PERSONS PER ROOM							
WITH ALL PLUMBING FACILITIES	389	8	13	24	125	219	25000+
1.00 OR LESS	324	8	9	17	98	192	25000+
1.01 TO 1.50	52	-	3	4	25	20	22400
1.51 OR MORE	13	-	1	2	2	7	...
LACKING SOME OR ALL PLUMBING FACILITIES	9	4	1	1	1	2	...
1.00 OR LESS	7	4	-	1	-	2	...
1.01 TO 1.50	1	-	1	-	-	-	...
1.51 OR MORE	1	-	-	-	1	-	...
HOUSEHOLD COMPOSITION BY AGE OF HEAD							
2-OR-MORE-PERSON HOUSEHOLDS	387	9	14	24	124	215	25000+
MALE HEAD, WIFE PRESENT, NO NONRELATIVES	342	9	12	20	112	189	25000+
UNDER 25 YEARS	15	3	-	1	5	5	...
25 TO 29 YEARS	35	-	-	5	7	19	...
30 TO 34 YEARS	47	1	3	1	11	29	25000+
35 TO 44 YEARS	99	-	4	1	26	68	25000+
45 TO 64 YEARS	124	2	1	8	45	67	25000+
65 YEARS AND OVER	23	2	-	3	17	1	...
OTHER MALE HEAD	18	-	1	-	6	11	...
UNDER 65 YEARS	18	-	1	-	6	11	...
65 YEARS AND OVER	-	-	-	-	-	-	-
FEMALE HEAD	27	1	1	4	6	15	...
UNDER 65 YEARS	23	1	1	4	4	14	...
65 YEARS AND OVER	4	-	-	-	2	1	...
1-PERSON HOUSEHOLDS	11	2	-	-	3	6	...
UNDER 65 YEARS	7	1	-	-	-	6	...
65 YEARS AND OVER	4	1	-	-	3	-	...
OWN CHILDREN UNDER 18 YEARS OLD BY AGE GROUP							
NO OWN CHILDREN UNDER 18 YEARS	120	6	2	10	44	58	24500
WITH OWN CHILDREN UNDER 18 YEARS	278	6	12	14	83	163	25000+
UNDER 6 YEARS ONLY	44	3	1	1	13	25	25000+
1	22	3	-	-	9	10	...
2	14	-	1	-	1	11	...
3 OR MORE	8	-	1	-	3	4	...
6 TO 17 YEARS ONLY	143	3	4	9	40	87	25000+
1	48	1	1	3	11	31	25000+
2	52	1	-	2	14	34	25000+
3 OR MORE	44	-	3	4	15	22	25000+
BOTH AGE GROUPS	91	-	6	4	29	51	25000+
2	21	-	4	1	5	10	...
3 OR MORE	70	-	2	3	24	41	25000+

¹LIMITED TO 1-FAMILY HOMES ON LESS THAN 10 ACRES AND NO BUSINESS ON PROPERTY.

TABLE A-8. VALUE OF OWNER OCCUPIED HOUSING UNITS WITH HOUSEHOLD HEAD OF SPANISH ORIGIN: 1974--CONTINUED

(NUMBERS IN THOUSANDS, DATA BASED ON SAMPLE, SEE TEXT, FOR MINIMUM BASE FOR DERIVED FIGURES (PERCENT, MEDIAN, ETC.) AND MEANING OF SYMBOLS, SEE TEXT)

UNITED STATES INSIDE STANDARD METROPOLITAN STATISTICAL AREAS NOT IN CENTRAL CITIES	TOTAL	LESS THAN \$5,000	\$5,000 TO \$9,999	\$10,000 TO \$14,999	\$15,000 TO \$24,999	\$25,000 OR MORE	MEDIAN (DOLLARS)
SPECIFIED OWNER OCCUPIED ¹ --CONTINUED							
YEARS OF SCHOOL COMPLETED BY HEAD							
NO SCHOOL YEARS COMPLETED	21	2	-	3	9	7	...
ELEMENTARY:							
LESS THAN 8 YEARS	67	4	11	6	30	16	18900
8 YEARS	35	-	1	6	13	15	...
HIGH SCHOOL:							
1 TO 3 YEARS	54	3	1	1	24	24	23900
4 YEARS	139	1	-	6	37	95	25000+
COLLEGE:							
1 TO 3 YEARS	48	-	-	1	10	36	25000+
4 YEARS OR MORE	34	1	-	-	4	29	...
MEDIAN	12	10	13	...
YEAR HEAD MOVED INTO UNIT							
1973 OR LATER	88	5	1	2	17	62	25000+
MOVED IN WITHIN PAST 12 MONTHS	60	5	-	1	9	45	25000+
APRIL 1970 TO 1972	89	1	1	6	28	53	25000+
1965 TO MARCH 1970	102	2	6	6	29	58	25000+
1960 TO 1964	48	-	4	4	18	22	23800
1950 TO 1959	55	2	-	4	25	24	23600
1949 OR EARLIER	16	1	1	2	10	2	...
MORTGAGE STATUS							
MORTGAGE OR SIMILAR DEBT	330	6	10	17	93	203	25000+
OWNED FREE AND CLEAR	68	5	4	7	34	18	20200
REAL ESTATE TAXES LAST YEAR							
MEAN(PER \$1000 VALUE)	16	17	16	...
MORTGAGE INSURANCE							
UNITS WITH A MORTGAGE	330	6	10	17	93	203	25000+
INSURED BY FHA, VA, OR FARMERS HOME ADMIN.	131	-	1	7	44	79	25000+
NOT INSURED OR INSURED BY PRIVATE MORTGAGE	181	6	8	9	48	110	25000+
INSURANCE ²	17	-	-	1	1	14	...
NOT REPORTED	68	5	4	7	34	18	20200
UNITS WITH NO MORTGAGE	68	5	4	7	34	18	20200
SELECTED MONTHLY HOUSING COSTS ³							
UNITS WITH A MORTGAGE							
LESS THAN \$100	11	1	3	1	7	-	...
\$100 TO \$149	43	3	4	10	15	12	18400
\$150 TO \$199	76	1	1	4	35	34	23800
\$200 TO \$249	70	-	1	1	24	45	25000+
\$250 TO \$299	50	-	-	-	7	43	25000+
\$300 OR MORE	49	-	-	-	-	49	25000+
NOT REPORTED	30	1	1	1	5	21	...
MEDIAN	214	181	251	...
UNITS WITH NO MORTGAGE							
LESS THAN \$50	15	4	-	4	5	3	...
\$50 TO \$69	19	-	3	2	14	-	...
\$70 TO \$99	17	-	-	-	10	7	...
\$100 TO \$149	6	-	-	-	4	3	...
\$150 TO \$199	-	-	-	-	-	-	...
\$200 OR MORE	2	-	-	-	-	2	...
NOT REPORTED	8	1	1	1	1	3	...
MEDIAN	64
SELECTED MONTHLY HOUSING COSTS AS PERCENTAGE OF INCOME ³							
UNITS WITH A MORTGAGE							
LESS THAN 10 PERCENT	31	1	-	4	5	21	...
10 TO 14 PERCENT	61	1	5	3	12	40	25000+
15 TO 19 PERCENT	60	-	-	3	26	31	25000+
20 TO 24 PERCENT	66	-	1	3	24	39	25000+
25 TO 34 PERCENT	51	-	2	1	15	33	25000+
35 PERCENT OR MORE	30	3	-	2	7	18	...
NOT COMPUTED	-	-	-	-	-	-	...
NOT REPORTED	30	1	1	1	5	21	...
MEDIAN	20	20	20	...
UNITS WITH NO MORTGAGE							
LESS THAN 10 PERCENT	36	-	3	5	17	11	...
10 TO 14 PERCENT	12	3	-	1	7	2	...
15 TO 19 PERCENT	6	-	-	-	6	-	...
20 TO 24 PERCENT	1	-	-	-	1	-	...
25 TO 34 PERCENT	-	-	-	-	-	-	...
35 PERCENT OR MORE	3	1	-	-	1	-	...
NOT COMPUTED	1	-	-	-	-	1	...
NOT REPORTED	8	1	1	1	1	3	...
MEDIAN	10-
ACQUISITION OF PROPERTY							
PLACED OR ASSUMED A MORTGAGE	377	9	11	24	117	216	25000+
ACQUIRED THROUGH INHERITANCE OR GIFT	2	-	-	-	1	1	...
PAID ALL CASH	15	2	3	1	6	3	...
ACQUIRED IN OTHER MANNER	2	-	-	-	1	1	...
NOT REPORTED	2	1	-	-	1	-	...

¹LIMITED TO 1-FAMILY HOMES ON LESS THAN 10 ACRES AND NO BUSINESS ON PROPERTY.

²DATA ARE NOT SEPARABLE.

³SUM OF PAYMENTS FOR REAL ESTATE TAXES, PROPERTY INSURANCE, UTILITIES, FUEL, WATER, AND MORTGAGE PAYMENT AT TIME OF ENUMERATION.

TABLE A-8. VALUE OF OWNER OCCUPIED HOUSING UNITS WITH HOUSEHOLD HEAD OF SPANISH ORIGIN: 1974--CONTINUED

(NUMBERS IN THOUSANDS. DATA BASED ON SAMPLE, SEE TEXT, FOR MINIMUM BASE FOR VERIFIED FIGURES (PERCENT, MEDIAN, ETC.) AND MEANING OF SYMBOLS, SEE TEXT)

UNITED STATES INSIDE STANDARD METROPOLITAN STATISTICAL AREAS NOT IN CENTRAL CITIES	TOTAL	LESS THAN \$5,000	\$5,000 TO \$9,999	\$10,000 TO \$14,999	\$15,000 TO \$24,999	\$25,000 OR MORE	MEDIAN (DOLLARS)
SPECIFIED OWNER OCCUPIED¹--CONTINUED							
ALTERATIONS AND REPAIRS							
NO ALTERATIONS OR REPAIRS	134	8	6	10	43	67	25000
ALTERATIONS AND REPAIRS COSTING LESS THAN \$100 ²	115	2	5	7	42	59	25000+
ADDITIONS	4	-	3	-	1	-	...
ALTERATIONS	27	1	-	1	7	19	...
REPLACEMENTS	16	-	1	1	6	7	...
REPAIRS	89	1	4	6	38	40	23700
ALTERATIONS AND REPAIRS COSTING \$100 OR MORE ²	177	1	4	10	55	107	25000+
ADDITIONS	18	-	-	-	8	11	...
ALTERATIONS	77	1	3	1	22	50	25000+
REPLACEMENTS	56	-	1	2	15	37	25000+
REPAIRS	109	1	4	9	30	65	25000+
NOT REPORTED	6	-	-	-	-	6	...
PLANS FOR IMPROVEMENTS DURING NEXT 12 MONTHS							
NONE PLANNED	189	6	9	10	64	100	25000+
SOME PLANNED	166	5	5	11	53	92	25000+
COSTING LESS THAN \$100	28	-	-	1	9	18	...
COSTING \$100 OR MORE	131	5	5	9	43	70	25000+
DON'T KNOW	7	-	-	1	1	4	...
NOT REPORTED	-	-	-	-	-	-	...
DON'T KNOW	37	1	-	4	10	23	...
NOT REPORTED	6	-	-	-	-	6	...
HEATING EQUIPMENT							
WARM-AIR FURNACE	159	-	3	4	42	109	25000+
STEAM OR HOT WATER	24	-	-	1	1	21	...
BUILT-IN ELECTRIC UNITS	18	-	-	1	4	13	...
FLOOR, WALL, OR PIPELESS FURNACE	126	1	3	10	59	52	23200
OTHER MEANS	58	9	8	8	15	18	17600
NONE	14	1	-	-	6	7	...
AIR CONDITIONING							
ROOM UNIT(S)	118	2	3	10	34	68	25000+
CENTRAL SYSTEM	71	-	2	2	20	47	25000+
NONE	209	9	9	12	73	106	25000+
BASEMENT							
WITH BASEMENT	72	-	4	2	15	50	25000+
NO BASEMENT	326	11	10	22	112	171	25000+
SOURCE OF WATER							
PUBLIC SYSTEM OR PRIVATE COMPANY	374	8	12	21	118	215	25000+
INDIVIDUAL WELL	24	4	2	4	9	6	...
OTHER	-	-	-	-	-	-	...
SEWAGE DISPOSAL							
PUBLIC SEWER	322	6	10	15	107	185	25000+
SEPTIC TANK OR CESSPOOL	72	2	4	9	20	38	25000+
OTHER	4	4	1	-	-	-	...
HOUSE HEATING FUEL							
UTILITY GAS	308	6	13	24	100	166	25000+
BOTTLED, TANK, OR LP GAS	10	2	-	-	4	4	...
FUEL OIL, KEROSENE, ETC.	22	-	1	-	6	16	...
ELECTRICITY	42	1	1	1	11	28	25000+
COAL OR COKE	-	-	-	-	-	-	...
WOOD	1	1	-	-	-	-	...
OTHER FUEL	-	-	-	-	-	-	...
NONE	14	1	-	-	6	7	...
COOKING FUEL							
UTILITY GAS	256	7	13	24	102	111	23300
BOTTLED, TANK, OR LP GAS	16	4	1	-	6	7	...
ELECTRICITY	124	-	1	1	19	104	25000+
FUEL OIL, KEROSENE, ETC.	-	-	-	-	-	-	...
COAL OR COKE	-	-	-	-	-	-	...
WOOD	-	-	-	-	-	-	...
OTHER FUEL	-	-	-	-	-	-	...
NONE	1	1	-	-	-	-	...
SELECTED CHARACTERISTICS							
OWNED SECOND HOME	6	-	-	-	1	5	...
WITH GARAGE OR CARPORT ON PROPERTY	297	2	2	12	109	171	25000+
AUTOMOBILES AVAILABLE:							
1	189	6	8	12	74	89	25000+
2	152	-	3	9	40	100	25000+
3 OR MORE	31	1	-	-	7	22	...
TRUCKS AVAILABLE:							
1	104	3	8	11	35	48	23800
2 OR MORE	12	-	-	1	3	9	...
FAILURES IN PLUMBING AND EQUIPMENT							
UNITS OCCUPIED 3 MONTHS OR LONGER							
UNUSABLE 6 HOURS OR LONGER:	381	8	14	23	123	213	25000+
WATER SUPPLY	6	1	1	1	1	1	...
SEWAGE DISPOSAL	4	-	-	-	1	3	...
FLUSH TOILET	4	1	-	1	1	1	...
UNITS OCCUPIED LAST WINTER							
UNUSABLE 6 HOURS OR LONGER:	355	6	14	23	122	190	25000+
HEATING EQUIPMENT	9	-	-	-	1	8	...

¹LIMITED TO 1-FAMILY HOMES ON LESS THAN 10 ACRES AND NO BUSINESS ON PROPERTY.
²COMPONENTS MAY NOT ADD TO TOTAL BECAUSE MORE THAN ONE IMPROVEMENT WAS MADE.

TABLE A-8. VALUE OF OWNER OCCUPIED HOUSING UNITS WITH HOUSEHOLD HEAD OF SPANISH ORIGIN: 1974--CONTINUED

(NUMBERS IN THOUSANDS. DATA BASED ON SAMPLE, SEE TEXT, FOR MINIMUM BASE FOR DERIVED FIGURES (PERCENT, MEDIAN, ETC.) AND MEANING OF SYMBOLS, SEE TEXT)

UNITED STATES OUTSIDE STANDARD METROPOLITAN STATISTICAL AREAS	TOTAL	LESS THAN \$5,000	\$5,000 TO \$9,999	\$10,000 TO \$14,999	\$15,000 TO \$24,999	\$25,000 OR MORE	MEDIAN (DOLLARS)
SPECIFIED OWNER OCCUPIED ¹	208	40	29	39	58	42	14500
YEAR STRUCTURE BUILT							
APRIL 1970 OR LATER	32	-	-	3	16	13	...
1965 TO MARCH 1970	29	1	2	8	6	11	...
1960 TO 1964	15	2	2	3	6	2	...
1950 TO 1959	47	9	8	7	13	10	14500
1940 TO 1949	30	7	5	7	8	4	...
1939 OR EARLIER	55	20	12	10	9	3	7800
COMPLETE BATHROOMS							
1	126	29	26	31	29	11	11200
1 AND ONE-HALF	21	3	-	4	8	6	...
2 OR MORE	45	-	-	1	20	24	25000+
ALSO USED BY ANOTHER HOUSEHOLD	-	-	-	-	-	-	...
NONE	16	8	3	3	1	1	...
COMPLETE KITCHEN FACILITIES							
FOR EXCLUSIVE USE OF HOUSEHOLD	200	33	28	39	58	42	15000
ALSO USED BY ANOTHER HOUSEHOLD	-	-	-	-	-	-	-
NO COMPLETE KITCHEN FACILITIES	8	7	1	-	-	-	...
ROOMS							
1 AND 2 ROOMS	3	3	1	-	-	-	...
3 ROOMS	11	6	3	1	-	1	...
4 ROOMS	51	14	11	11	11	4	9900
5 ROOMS	73	11	9	15	21	17	15600
6 ROOMS	38	3	3	8	17	6	17600
7 ROOMS OR MORE	31	2	1	4	9	15	...
MEDIAN	5.0	4.3	...	5.0	5.4	5.5	...
BEDROOMS							
NONE AND 1	8	4	1	-	1	1	...
2	75	21	18	14	16	7	9600
3 OR MORE	125	14	10	25	41	35	18300
PERSONS							
1 PERSON	17	4	1	5	5	2	...
2 PERSONS	27	10	3	7	6	1	...
3 PERSONS	23	5	5	2	4	7	...
4 PERSONS	35	6	5	6	11	6	...
5 PERSONS	46	10	4	7	14	10	15900
6 PERSONS OR MORE	60	6	10	11	17	15	16500
MEDIAN	4.5	3.8	...	4.4	4.7	4.9	...
UNITS WITH SUBFAMILIES	11	-	5	-	4	2	...
UNITS WITH NONRELATIVES	2	-	-	-	2	-	...
PLUMBING FACILITIES BY PERSONS PER ROOM							
WITH ALL PLUMBING FACILITIES	192	32	26	36	57	41	15400
1.00 OR LESS	140	24	17	27	40	31	15300
1.01 TO 1.50	40	4	7	7	15	8	16800
1.51 OR MORE	12	3	3	1	2	2	...
LACKING SOME OR ALL PLUMBING FACILITIES	16	8	3	3	1	1	...
1.00 OR LESS	12	5	2	3	1	1	...
1.01 TO 1.50	1	1	-	-	-	-	...
1.51 OR MORE	2	1	1	-	-	-	...
HOUSEHOLD COMPOSITION BY AGE OF HEAD							
2-OR-MORE-PERSON HOUSEHOLDS	190	36	28	34	53	40	14600
MALE HEAD, WIFE PRESENT, NO NONRELATIVES	168	33	18	32	51	35	15200
UNDER 25 YEARS	7	-	1	1	1	4	...
25 TO 29 YEARS	12	1	2	3	7	-	...
30 TO 34 YEARS	24	1	2	4	9	7	...
35 TO 44 YEARS	47	2	6	10	13	16	19300
45 TO 64 YEARS	59	18	5	10	20	7	13500
65 YEARS AND OVER	19	11	3	4	1	1	...
OTHER MALE HEAD	8	-	6	1	-	1	...
UNDER 65 YEARS	3	-	3	-	-	1	...
65 YEARS AND OVER	4	-	3	1	-	-	...
FEMALE HEAD	14	4	4	-	2	4	...
UNDER 65 YEARS	12	1	4	-	2	4	...
65 YEARS AND OVER	2	2	-	-	-	-	...
1-PERSON HOUSEHOLDS	17	4	1	5	5	2	...
UNDER 65 YEARS	10	2	-	2	4	2	...
65 YEARS AND OVER	8	2	1	3	1	-	...
OWN CHILDREN UNDER 18 YEARS OLD BY AGE GROUP							
NO OWN CHILDREN UNDER 18 YEARS	71	23	11	15	17	5	10500
WITH OWN CHILDREN UNDER 18 YEARS	137	17	18	24	41	37	17300
UNDER 6 YEARS ONLY	24	-	3	3	7	10	...
1	8	-	1	1	3	3	...
2	10	-	2	2	4	2	...
3 OR MORE	6	-	-	-	1	5	...
6 TO 17 YEARS ONLY	81	13	11	15	21	21	15800
1	27	7	5	1	7	6	...
2	13	-	2	4	3	4	...
3 OR MORE	41	6	4	9	12	10	15800
BOTH AGE GROUPS	32	3	4	6	12	6	...
2	1	1	-	-	-	1	...
3 OR MORE	30	3	4	6	12	6	...

¹LIMITED TO 1-FAMILY HOMES ON LESS THAN 10 ACRES AND NO BUSINESS ON PROPERTY.

TABLE A-8. VALUE OF OWNER OCCUPIED HOUSING UNITS WITH HOUSEHOLD HEAD OF SPANISH ORIGIN: 1974--CONTINUED

(NUMBERS IN THOUSANDS. DATA BASED ON SAMPLE, SEE TEXT. FOR MINIMUM BASE FOR DERIVED FIGURES (PERCENT, MEDIAN, ETC.) AND MEANING OF SYMBOLS, SEE TEXT)

UNITED STATES OUTSIDE STANDARD METROPOLITAN STATISTICAL AREAS	TOTAL	LESS THAN \$5,000	\$5,000 TO \$9,999	\$10,000 TO \$14,999	\$15,000 TO \$24,999	\$25,000 OR MORE	MEDIAN (DOLLARS)
SPECIFIED OWNER OCCUPIED ¹ --CONTINUED							
YEARS OF SCHOOL COMPLETED BY HEAD							
NO SCHOOL YEARS COMPLETED	24	10	4	3	5	1	...
ELEMENTARY:							
LESS THAN 8 YEARS	63	18	17	12	14	3	9100
8 YEARS	18	4	2	8	2	2	...
HIGH SCHOOL:							
1 TO 3 YEARS	33	4	1	5	13	9	...
4 YEARS	46	3	5	9	18	11	18200
COLLEGE:							
1 TO 3 YEARS	14	-	-	1	4	8	...
4 YEARS OR MORE	10	-	-	1	2	8	...
MEDIAN	9	5	...	9	10	13	...
YEAR HEAD MOVED INTO UNIT							
1973 OR LATER	46	1	4	6	19	16	21400
MOVED IN WITHIN PAST 12 MONTHS	18	1	2	4	7	5	...
APRIL 1970 TO 1972	35	1	3	8	12	11	...
1965 TO MARCH 1970	37	8	6	8	7	9	13000
1960 TO 1964	36	8	6	8	12	3	...
1950 TO 1959	28	12	3	5	5	3	...
1949 OR EARLIER	25	10	7	5	3	-	...
MORTGAGE STATUS							
MORTGAGE OR SIMILAR DEBT	124	9	13	23	43	37	19000
OWNED FREE AND CLEAR	84	31	16	15	16	6	8400
REAL ESTATE TAXES LAST YEAR							
MEAN(PER \$1000 VALUE)	11	16	...	9	9	9	...
MORTGAGE INSURANCE							
UNITS WITH A MORTGAGE	124	9	13	23	42	37	19000
INSURED BY FHA, VA, OR FARMERS HOME ADMIN.	53	1	3	11	22	16	20400
NOT INSURED OR INSURED BY PRIVATE MORTGAGE	68	8	9	12	20	18	17500
INSURANCE ²	3	-	-	1	-	2	...
NOT REPORTED	84	31	16	15	16	6	8400
UNITS WITH NO MORTGAGE	84	31	16	15	16	6	8400
SELECTED MONTHLY HOUSING COSTS ³							
UNITS WITH A MORTGAGE	124	9	13	23	42	37	19000
LESS THAN \$100	20	3	5	6	4	1	...
\$100 TO \$149	36	3	6	10	15	2	...
\$150 TO \$199	23	1	1	4	13	5	...
\$200 TO \$249	14	-	-	-	3	10	...
\$250 TO \$299	7	-	-	-	2	5	...
\$300 OR MORE	8	-	-	-	1	7	...
NOT REPORTED	15	3	1	3	3	6	...
MEDIAN	147	152
UNITS WITH NO MORTGAGE	84	31	16	15	16	6	8400
LESS THAN \$50	49	20	10	8	7	3	7200
\$50 TO \$69	16	4	5	3	2	2	...
\$70 TO \$99	9	2	-	3	4	-	...
\$100 TO \$149	1	-	-	-	1	-	...
\$150 TO \$199	-	-	-	-	-	-	...
\$200 OR MORE	-	-	-	-	-	-	...
NOT REPORTED	9	5	1	2	1	1	...
MEDIAN	50-
SELECTED MONTHLY HOUSING COSTS AS PERCENTAGE OF INCOME ³							
UNITS WITH A MORTGAGE	124	9	13	23	42	37	19000
LESS THAN 10 PERCENT	13	2	-	1	8	3	...
10 TO 14 PERCENT	30	-	5	8	8	10	...
15 TO 19 PERCENT	17	-	1	4	4	7	...
20 TO 24 PERCENT	20	-	3	4	8	6	...
25 TO 34 PERCENT	15	2	1	-	8	4	...
35 PERCENT OR MORE	12	2	2	4	3	1	...
NOT COMPUTED	-	-	-	-	-	-	...
NOT REPORTED	15	3	1	3	3	6	...
MEDIAN	18	20
UNITS WITH NO MORTGAGE	84	31	16	15	16	6	8400
LESS THAN 10 PERCENT	47	17	11	5	8	3	6000
10 TO 14 PERCENT	16	4	3	3	4	2	...
15 TO 19 PERCENT	6	4	1	-	2	-	...
20 TO 24 PERCENT	1	1	-	1	-	-	...
25 TO 34 PERCENT	1	-	-	-	-	-	...
35 PERCENT OR MORE	3	1	1	1	-	-	...
NOT COMPUTED	-	-	-	-	-	-	...
NOT REPORTED	9	5	1	2	1	1	...
MEDIAN	10-
ACQUISITION OF PROPERTY							
PLACED OR ASSUMED A MORTGAGE	155	18	17	32	49	39	17200
ACQUIRED THROUGH INHERITANCE OR GIFT	10	6	1	2	-	1	...
PAID ALL CASH	40	15	10	4	9	2	7400
ACQUIRED IN OTHER MANNER	1	1	1	-	-	-	...
NOT REPORTED	-	-	-	-	-	-	...

¹LIMITED TO 1-FAMILY HOMES ON LESS THAN 10 ACRES AND NO BUSINESS ON PROPERTY.²DATA ARE NOT SEPARABLE.³SUM OF PAYMENTS FOR REAL ESTATE TAXES, PROPERTY INSURANCE, UTILITIES, FUEL, WATER, AND MORTGAGE PAYMENT AT TIME OF ENUMERATION.

TABLE A-8. VALUE OF OWNER OCCUPIED HOUSING UNITS WITH HOUSEHOLD HEAD OF SPANISH ORIGIN: 1974--CONTINUED

(NUMBERS IN THOUSANDS. DATA BASED ON SAMPLE, SEE TEXT, FOR MINIMUM BASE FOR DERIVED FIGURES (PERCENT, MEDIAN, ETC.) AND MEANING OF SYMBOLS, SEE TEXT)

UNITED STATES OUTSIDE STANDARD METROPOLITAN STATISTICAL AREAS	TOTAL	LESS THAN \$5,000	\$5,000 TO \$9,999	\$10,000 TO \$14,999	\$15,000 TO \$24,999	\$25,000 OR MORE	MEDIAN (DOLLARS)
SPECIFIED OWNER OCCUPIED ¹ --CONTINUED							
ALTERATIONS AND REPAIRS							
NO ALTERATIONS OR REPAIRS	92	25	14	14	23	15	12200
ALTERATIONS AND REPAIRS COSTING LESS THAN \$100 ²	64	10	8	13	23	9	15100
ADDITIONS	2	2	-	-	-	-	...
ALTERATIONS	13	3	1	4	3	2	...
REPLACEMENTS	8	1	1	-	2	4	...
REPAIRS	43	5	6	10	18	3	14700
ALTERATIONS AND REPAIRS COSTING \$100 OR MORE ²	71	5	10	17	16	23	17600
ADDITIONS	16	1	1	3	3	7	...
ALTERATIONS	29	2	2	10	5	10	...
REPLACEMENTS	18	1	3	4	6	4	...
REPAIRS	35	2	5	8	9	12	...
NOT REPORTED	1	-	-	1	-	1	...
PLANS FOR IMPROVEMENTS DURING NEXT 12 MONTHS							
NONE PLANNED	118	27	18	26	26	20	12600
SOME PLANNED	71	10	9	10	25	16	17400
COSTING LESS THAN \$100	8	1	1	2	1	2	...
COSTING \$100 OR MORE	62	8	7	8	24	15	18100
DON'T KNOW	1	-	-	1	-	-	...
NOT REPORTED	-	-	-	-	-	-	-
DON'T KNOW	16	3	2	1	7	4	...
NOT REPORTED	3	-	-	1	-	2	...
HEATING EQUIPMENT							
WARM-AIR FURNACE	74	1	4	8	31	30	22700
STEAM OR HOT WATER	1	-	-	1	-	-	...
BUILT-IN ELECTRIC UNITS	6	-	-	-	4	2	...
FLOOR, WALL, OR PIPELESS FURNACE	39	2	7	7	14	9	17700
OTHER MEANS	84	36	16	22	8	1	6800
NONE	4	1	2	1	-	-	...
AIR CONDITIONING							
ROOM UNIT(S)	45	6	6	16	13	4	13400
CENTRAL SYSTEM	39	1	-	3	16	19	24600
NONE	124	33	23	20	29	19	11600
BASEMENT							
WITH BASEMENT	23	1	1	2	11	9	...
NO BASEMENT	185	39	28	37	47	34	13400
SOURCE OF WATER							
PUBLIC SYSTEM OR PRIVATE COMPANY	184	36	23	33	53	38	14900
INDIVIDUAL WELL	22	3	5	5	5	4	...
OTHER	1	-	1	1	-	-	...
SEWAGE DISPOSAL							
PUBLIC SEWER	151	24	19	30	48	30	15500
SEPTIC TANK OR CESSPOOL	48	11	8	9	9	12	13100
OTHER	8	5	2	-	1	-	...
HOUSE HEATING FUEL							
UTILITY GAS	147	24	19	31	46	27	14900
BOTTLED, TANK, OR LP GAS	24	10	5	5	2	2	...
FUEL OIL, KEROSENE, ETC.	7	1	1	1	-	3	...
ELECTRICITY	22	1	-	-	10	10	...
COAL OR COKE	-	-	-	-	-	-	-
WOOD	4	2	2	-	-	-	...
OTHER FUEL	-	-	-	-	-	-	-
NONE	4	1	2	1	-	-	...
COOKING FUEL							
UTILITY GAS	127	25	18	27	37	20	13800
BOTTLED, TANK, OR LP GAS	25	11	7	4	1	2	...
ELECTRICITY	49	-	4	8	18	20	22500
FUEL OIL, KEROSENE, ETC.	1	1	-	-	-	-	...
COAL OR COKE	-	-	-	-	-	-	-
WOOD	5	3	1	-	1	-	...
OTHER FUEL	-	-	-	-	-	-	-
NONE	-	-	-	-	-	-	-
SELECTED CHARACTERISTICS							
OWNED SECOND HOME	4	1	2	-	1	-	...
WITH GARAGE OR CARPORT ON PROPERTY	113	12	17	18	35	31	17700
AUTOMOBILES AVAILABLE:							
1	116	17	22	23	34	21	14200
2	52	6	3	8	20	14	19200
3 OR MORE	13	3	-	1	2	6	...
TRUCKS AVAILABLE:							
1	66	15	9	11	16	15	13900
2 OR MORE	3	1	-	-	-	1	...
FAILURES IN PLUMBING AND EQUIPMENT							
UNITS OCCUPIED 3 MONTHS OR LONGER							
UNUSABLE 6 HOURS OR LONGER:	202	40	28	37	57	41	14600
WATER SUPPLY	7	1	1	2	2	1	...
SEWAGE DISPOSAL	3	1	1	-	1	1	...
FLUSH TOILET	5	1	1	1	2	1	...
UNITS OCCUPIED LAST WINTER							
UNUSABLE 6 HOURS OR LONGER:	193	39	28	35	53	39	14300
HEATING EQUIPMENT	10	3	1	2	3	1	...

¹LIMITED TO 1-FAMILY HOMES ON LESS THAN 10 ACRES AND NO BUSINESS ON PROPERTY.
²COMPONENTS MAY NOT ADD TO TOTAL BECAUSE MORE THAN ONE IMPROVEMENT WAS MADE.

TABLE A-9. GROSS RENT OF RENTER OCCUPIED HOUSING UNITS WITH HOUSEHOLD HEAD OF SPANISH ORIGIN: 1974

(NUMBERS IN THOUSANDS. DATA BASED ON SAMPLE, SEE TEXT. FOR MINIMUM BASE FOR DERIVED FIGURES (PERCENT, MEDIAN, ETC.) AND MEANING OF SYMBOLS, SEE TEXT)

UNITED STATES TOTAL	TOTAL	LESS THAN \$50	\$50 TO \$69	\$70 TO \$99	\$100 TO \$149	\$150 UP MORE	NO CASH RENT	MEDIAN (DOLLARS)
SPECIFIED RENTER OCCUPIED ¹	1 626	57	114	219	551	633	53	135
UNITS REPORTING AMOUNT PAID FOR GARBAGE AND TRASH COLLECTION SERVICE	211	3	28	48	65	62	6	118
UNITS IN STRUCTURE								
1	517	27	52	98	158	146	37	120
2 TO 4	385	9	14	42	142	173	5	143
5 TO 19	389	10	28	41	131	176	3	143
20 TO 49	162	4	3	23	65	65	1	138
50 OR MORE	160	7	15	12	52	70	4	142
MOBILE HOME OR TRAILER	12	-	2	3	3	2	1	...
YEAR STRUCTURE BUILT								
APRIL 1970 OR LATER	114	3	6	5	31	70	-	150+
1965 TO MARCH 1970	116	0	8	9	26	67	1	150+
1960 TO 1964	127	1	10	12	40	61	4	149
1950 TO 1959	255	11	16	32	76	106	13	139
1940 TO 1949	196	11	11	42	70	55	7	121
1939 OR EARLIER	819	26	64	118	308	274	28	130
COMPLETE BATHROOMS								
1	1 390	37	83	194	509	521	46	134
1 AND ONE-HALF	59	-	1	3	5	50	-	150+
2 OR MORE	76	3	3	7	13	49	1	150+
ALSO USED BY ANOTHER HOUSEHOLD	34	0	12	9	4	3	-	...
NONE	67	10	15	6	20	10	6	97
COMPLETE KITCHEN FACILITIES								
FOR EXCLUSIVE USE OF HOUSEHOLD	1 565	47	92	203	543	630	51	138
ALSO USED BY ANOTHER HOUSEHOLD	10	4	4	-	1	-	-	...
NO COMPLETE KITCHEN FACILITIES	51	6	18	16	7	3	1	72
ROOMS								
1 AND 2 ROOMS	200	17	40	51	70	18	5	93
3 ROOMS	404	10	28	59	158	134	10	129
4 ROOMS	536	11	25	58	176	248	18	146
5 ROOMS	335	8	16	39	114	146	12	142
6 ROOMS	110	-	5	8	26	67	4	150+
7 ROOMS OR MORE	41	3	-	4	9	20	4	150+
MEDIAN	3.9	3.2	3.1	3.5	3.8	4.2	4.1	...
BEDROOMS								
NONE	105	11	25	35	30	1	3	83
1	507	22	38	76	199	159	12	127
2	689	12	35	65	240	315	22	145
3 OR MORE	325	12	15	42	83	157	16	150+
PERSONS								
1 PERSON	254	25	43	55	69	52	10	99
2 PERSONS	381	8	21	45	152	147	9	136
3 PERSONS	383	7	18	41	151	161	5	140
4 PERSONS	255	0	9	33	85	117	4	144
5 PERSONS	147	-	6	20	58	56	6	137
6 PERSONS OR MORE	206	10	17	25	35	100	18	150+
MEDIAN	3.0	1.9	2.2	2.7	2.8	3.2	4.0	...
UNITS WITH SUBFAMILIES	40	1	1	8	10	19	-	145
UNITS WITH NONRELATIVES	95	1	1	6	35	50	2	150+
PLUMBING FACILITIES BY PERSONS PER ROOM								
WITH ALL PLUMBING FACILITIES	1 546	41	87	208	532	624	48	138
1.00 OR LESS	1 228	33	67	155	441	504	27	138
1.01 TO 1.50	209	4	12	29	53	99	12	150+
1.51 OR MORE	103	3	8	24	38	21	9	116
LACKING SOME OR ALL PLUMBING FACILITIES	87	10	27	11	19	9	5	67
1.00 OR LESS	69	10	20	9	19	7	3	79
1.01 TO 1.50	4	3	-	-	-	-	1	...
1.51 OR MORE	13	3	7	2	-	1	1	...
HOUSEHOLD COMPOSITION BY AGE OF HEAD								
2-OR-MORE-PERSON HOUSEHOLDS	1 372	31	72	164	482	580	43	140
MALE HEAD, WIFE PRESENT, NO NONRELATIVES	892	10	43	103	303	390	37	143
UNDER 25 YEARS	167	3	11	27	55	65	6	135
25 TO 29 YEARS	165	1	3	12	73	74	1	144
30 TO 34 YEARS	127	3	8	13	44	55	4	141
35 TO 44 YEARS	196	3	8	22	69	93	12	150+
45 TO 64 YEARS	185	3	7	25	52	86	12	149
65 YEARS AND OVER	82	3	5	4	21	16	3	129
OTHER MALE HEAD	145	2	6	17	57	59	4	139
UNDER 65 YEARS	137	2	4	15	55	57	4	141
65 YEARS AND OVER	6	1	-	2	2	2	-	...
FEMALE HEAD	335	13	23	44	122	132	1	135
UNDER 65 YEARS	312	10	21	39	114	127	1	137
65 YEARS AND OVER	23	3	1	5	8	5	-	...
1-PERSON HOUSEHOLDS	254	23	43	55	69	52	10	99
UNDER 65 YEARS	157	15	29	42	58	46	7	108
65 YEARS AND OVER	57	11	14	13	11	6	3	76

¹EXCLUDES 1-FAMILY HOMES ON 10 ACRES OR MORE.

TABLE A-9. GROSS RENT OF RENTER OCCUPIED HOUSING UNITS WITH HOUSEHOLD HEAD OF SPANISH ORIGIN: 1974--CONTINUED

(NUMBERS IN THOUSANDS. DATA BASED ON SAMPLE, SEE TEXT. FOR MINIMUM BASE FOR DERIVED FIGURES (PERCENT, MEDIAN, ETC.) AND MEANING OF SYMBOLS, SEE TEXT)

UNITED STATES TOTAL	TOTAL	LESS THAN \$50	\$50 TO \$69	\$70 TO \$99	\$100 TO \$149	\$150 OR MORE	NO CASH RENT	MEDIAN (DOLLARS)
SPECIFIED RENTER OCCUPIED ¹ --CONTINUED								
OWN CHILDREN UNDER 18 YEARS OLD BY AGE GROUP								
NO OWN CHILDREN UNDER 18 YEARS	739	35	66	102	255	258	23	130
WITH OWN CHILDREN UNDER 18 YEARS	687	22	48	116	296	374	30	140
UNDER 6 YEARS ONLY	331	0	16	46	142	114	6	132
1.	194	1	5	27	82	77	2	138
2.	108	0	6	16	49	29	3	125
3 OR MORE	29	-	4	3	11	9	1	...
6 TO 17 YEARS ONLY	337	9	12	41	90	167	18	150+
1.	143	4	6	18	50	64	1	142
2.	75	1	4	7	16	43	3	150+
3 OR MORE	119	4	1	17	24	59	14	150+
BOTH AGE GROUPS	219	7	21	29	63	93	5	139
2.	47	1	6	5	20	16	-	130
3 OR MORE	171	0	16	24	43	78	5	143
YEARS OF SCHOOL COMPLETED BY HEAD								
NO SCHOOL YEARS COMPLETED	81	12	11	21	17	14	6	90
ELEMENTARY:								
LESS THAN 8 YEARS	441	22	37	96	152	119	15	119
8 YEARS	126	4	8	10	43	55	6	143
HIGH SCHOOL:								
1 TO 3 YEARS	314	7	27	32	133	107	8	132
4 YEARS	439	10	25	40	150	201	14	145
COLLEGE:								
1 TO 3 YEARS	141	1	7	17	33	80	3	150+
4 YEARS OR MORE	84	-	-	4	23	56	2	150+
MEDIAN	10.6	6.7	9.2	7.7	10.4	12.1	9.0	...
YEAR HEAD MOVED INTO UNIT								
1973 OR LATER	906	29	61	104	306	384	20	140
MOVED IN WITHIN PAST 12 MONTHS	689	24	47	80	235	290	13	139
APRIL 1970 TO 1972	332	11	20	51	110	126	13	134
1965 TO MARCH 1970	300	12	27	46	100	105	10	130
1960 TO 1964	47	1	1	12	21	9	5	119
1950 TO 1959	24	1	4	3	7	6	3	...
1949 OR EARLIER	18	2	1	3	7	3	1	...
GROSS RENT AS PERCENTAGE OF INCOME								
LESS THAN 10 PERCENT	88	10	11	24	30	12	-	97
10 TO 14 PERCENT	239	11	23	43	74	88	-	128
15 TO 19 PERCENT	269	14	22	40	101	92	-	129
20 TO 24 PERCENT	238	10	18	34	78	98	-	136
25 TO 34 PERCENT	288	7	25	35	90	131	-	142
35 PERCENT OR MORE	439	4	15	41	175	204	-	145
NOT COMPUTED	64	-	-	2	3	7	53	...
HEATING EQUIPMENT								
WARM-AIR FURNACE	269	7	11	13	71	158	9	150+
STEAM OR HOT WATER	541	7	26	53	198	246	12	144
BUILT-IN ELECTRIC UNITS	69	1	3	6	15	41	1	150+
FLOOR, WALL, OR PIPELESS FURNACE	319	9	10	56	117	123	4	135
OTHER MEANS	349	30	50	74	125	50	20	104
NONE	80	4	14	16	25	14	7	105
AIR CONDITIONING								
ROOM UNIT(S)	373	1	12	44	121	183	12	150+
CENTRAL SYSTEM	131	3	6	4	34	80	3	150+
NONE	1 122	52	96	171	397	369	38	128
ELEVATOR IN STRUCTURE								
4 FLOORS OR MORE	312	9	15	32	119	131	6	140
WITH ELEVATOR	179	9	12	13	55	86	4	147
WALK-UP	133	-	3	19	64	45	2	133
1 TO 3 FLOORS	1 314	48	99	187	432	502	47	134
BASEMENT								
WITH BASEMENT	675	12	27	79	253	289	16	141
NO BASEMENT	951	40	87	139	299	344	37	130
SOURCE OF WATER								
PUBLIC SYSTEM OR PRIVATE COMPANY	1 572	51	109	212	536	626	38	136
INDIVIDUAL WELL	46	4	5	6	15	7	11	...
OTHER	8	2	-	1	1	-	3	...
SEWAGE DISPOSAL								
PUBLIC SEWER	1 484	42	101	201	513	601	27	137
SEPTIC TANK OR CESSPOOL	124	8	8	18	37	32	22	124
OTHER	19	7	6	1	1	-	4	...

¹EXCLUDES 1-FAMILY HOMES ON 10 ACRES OR MORE.

TABLE A-9. GROSS RENT OF RENTER OCCUPIED HOUSING UNITS WITH HOUSEHOLD HEAD OF SPANISH ORIGIN: 1974--CONTINUED

(NUMBERS IN THOUSANDS. DATA BASED ON SAMPLE, SEE TEXT, FOR MINIMUM BASE FOR DERIVED FIGURES (PERCENT, MEDIAN, ETC.) AND MEANING OF SYMBOLS, SEE TEXT)

UNITED STATES TOTAL	TOTAL	LESS THAN \$50	\$50 TO \$69	\$70 TO \$99	\$100 TO \$149	\$150 OR MORE	NO CASH RENT	MEDIAN (DOLLARS)
SPECIFIED RENTER OCCUPIED ¹ --CONTINUED								
HOUSE HEATING FUEL								
UTILITY GAS	910	41	77	149	322	297	24	127
BOTTLED, TANK, OR LP GAS	29	5	5	5	5	3	6	...
FUEL OIL, KEROSENE, ETC.	441	4	15	30	162	220	11	150+
ELECTRICITY	150	1	3	12	35	97	1	150+
COAL OR COKE	8	-	-	3	2	1	2	...
WOOD	3	1	-	-	-	-	1	...
OTHER FUEL	6	-	-	4	1	-	-	...
NONE	80	4	14	16	25	14	7	105
COOKING FUEL								
UTILITY GAS	1 314	45	97	183	479	469	40	132
BOTTLED, TANK, OR LP GAS	44	7	3	6	12	8	9	...
ELECTRICITY	243	5	6	19	56	154	3	150+
FUEL OIL, KEROSENE, ETC.	3	-	-	-	1	1	-	...
COAL OR COKE	-	-	-	-	-	-	-	...
WOOD	1	1	-	-	-	-	1	...
OTHER FUEL	-	-	-	-	-	-	-	...
NONE	21	-	8	10	3	-	-	...
INCLUSION IN RENT								
PARKING FACILITIES INCLUDED	1 526	57	113	216	536	606	-	135
GARBAGE AND TRASH COLLECTION INCLUDED	1 415	54	87	170	487	571	47	138
FURNITURE INCLUDED	280	12	35	67	101	65	-	113
PUBLIC OR SUBSIDIZED HOUSING								
UNITS IN PUBLIC HOUSING PROJECT	120	22	24	23	41	9	1	87
PRIVATE UNITS	1 481	35	91	193	508	614	42	139
WITH GOVERNMENT RENT SUBSIDIES	45	3	11	3	16	11	-	117
NOT REPORTED	25	-	-	3	3	10	9	...
OWNER OR MANAGER ON PROPERTY								
2 OR MORE UNITS IN STRUCTURE	1 097	30	60	118	390	484	15	142
WITH OWNER ON PROPERTY	163	1	7	19	59	76	-	145
WITH RESIDENT MANAGER OR SUPERINTENDENT ON PROPERTY	528	15	20	44	184	256	12	148
1 UNIT IN STRUCTURE (INCLUDES MOBILE HOME OR TRAILER)	529	27	54	101	161	149	38	120
OWNED SECOND HOME								
YES	25	4	1	6	6	5	5	...
NO	1 601	55	113	213	546	628	48	136
AUTOMOBILES AND TRUCKS AVAILABLE								
AUTOMOBILES AVAILABLE:								
1	732	20	36	93	252	297	33	139
2	187	3	4	20	49	101	9	150+
3 OR MORE	27	-	-	2	8	16	1	...
NONE	680	35	74	103	243	218	9	125
TRUCKS AVAILABLE:								
1	129	1	6	20	44	42	15	133
2 OR MORE	8	-	-	1	1	6	1	...
NONE	1 489	55	108	198	506	585	37	135
FAILURES IN PLUMBING AND EQUIPMENT								
UNITS OCCUPIED 3 MONTHS OR LONGER:								
UNUSABLE 6 HOURS OR LONGER:	1 372	51	87	184	470	535	45	136
WATER SUPPLY	34	1	-	1	16	14	2	...
SEWAGE DISPOSAL	33	1	3	7	5	14	2	...
FLUSH TOILET	62	-	1	10	20	27	3	143
UNITS OCCUPIED LAST WINTER								
UNUSABLE 6 HOURS OR LONGER:	1 076	42	75	148	367	404	40	134
HEATING EQUIPMENT	168	5	5	15	71	70	1	140

¹EXCLUDES 1-FAMILY HOMES ON 10 ACRES OR MORE.

TABLE A-9. GROSS RENT OF RENTER OCCUPIED HOUSING UNITS WITH HOUSEHOLD HEAD OF SPANISH ORIGIN: 1974--CONTINUED

(NUMBERS IN THOUSANDS. DATA BASED ON SAMPLE, SEE TEXT. FOR MINIMUM BASE FOR DERIVED FIGURES (PERCENT, MEDIAN, ETC.) AND MEANING OF SYMBOLS, SEE TEXT)

UNITED STATES INSIDE STANDARD METROPOLITAN STATISTICAL AREAS TOTAL	TOTAL	LESS THAN \$50	\$50 TO \$69	\$70 TO \$99	\$100 TO \$149	\$150 OR MORE	NO CASH RENT	MEDIAN (DOLLARS)
SPECIFIED RENTER OCCUPIED ¹	1 451	47	94	172	504	603	31	139
UNITS REPORTING AMOUNT PAID FOR GARBAGE AND TRASH COLLECTION SERVICE.	162	3	20	25	56	55	3	128
UNITS IN STRUCTURE								
1.	407	20	38	58	141	133	17	127
2 TO 4.	354	8	13	40	121	166	5	146
5 TO 19.	367	8	24	39	124	168	3	144
20 TO 49.	159	3	3	23	65	63	1	138
50 OR MORE.	160	7	15	12	52	70	4	142
MOBILE HOME OR TRAILER.	4	-	1	-	1	2	-	...
YEAR STRUCTURE BUILT								
APRIL 1970 OR LATER.	98	2	6	3	23	64	-	150+
1965 TO MARCH 1970.	104	6	6	5	23	65	-	150+
1960 TO 1964.	118	-	9	10	39	58	3	150+
1950 TO 1959.	221	9	13	23	69	99	8	144
1940 TO 1949.	165	9	8	26	67	52	1	127
1939 OR EARLIER.	745	21	52	105	283	265	19	132
COMPLETE BATHROOMS								
1.	1 249	33	68	151	470	498	29	137
1 AND ONE-HALF.	54	-	1	3	5	45	-	150+
2 OR MORE.	69	3	3	5	10	48	-	150+
ALSO USED BY ANOTHER HOUSEHOLD.	33	4	12	9	4	3	-	...
NONE.	46	6	9	5	15	9	3	105
COMPLETE KITCHEN FACILITIES								
FOR EXCLUSIVE USE OF HOUSEHOLD ALSO USED BY ANOTHER HOUSEHOLD.	1 401	40	76	157	496	600	31	141
NO COMPLETE KITCHEN FACILITIES.	42	3	13	15	6	3	1	78
ROOMS								
1 AND 2 ROOMS.	178	12	36	47	64	16	3	94
3 ROOMS.	359	13	20	48	148	124	6	132
4 ROOMS.	479	10	20	39	164	238	7	150+
5 ROOMS.	296	7	12	28	99	141	9	148
6 ROOMS.	101	-	5	7	21	64	3	150+
7 ROOMS OR MORE.	37	3	-	3	7	19	4	...
MEDIAN.	3.9	3.4	3.0	3.3	3.7	4.2
BEDROOMS								
NONE.	96	7	23	34	28	1	3	84
1.	461	20	34	62	188	151	6	129
2.	609	9	23	45	221	302	10	150+
3 OR MORE.	285	11	13	32	69	148	12	150+
PERSONS								
1 PERSON.	239	24	36	55	65	51	8	100
2 PERSONS.	331	6	17	34	141	129	5	137
3 PERSONS.	348	3	11	30	141	158	3	144
4 PERSONS.	223	3	7	23	77	111	2	150+
5 PERSONS.	131	-	6	16	50	55	4	141
6 PERSONS OR MORE.	178	10	16	15	29	99	9	150+
MEDIAN.	2.9	1.5	2.1	2.4	2.8	3.3
UNITS WITH SUBFAMILIES.	36	1	1	5	10	19	-	...
UNITS WITH NONRELATIVES.	88	1	1	5	35	45	2	150+
PLUMBING FACILITIES BY PERSONS PER ROOM								
WITH ALL PLUMBING FACILITIES.	1 387	36	72	163	491	595	29	141
1.00 OR LESS.	1 117	30	54	126	410	478	19	141
1.01 TO 1.50.	184	4	12	20	47	96	6	150+
1.51 OR MORE.	86	2	7	17	34	21	4	121
LACKING SOME OR ALL PLUMBING FACILITIES.	64	11	21	10	13	7	2	68
1.00 OR LESS.	54	9	17	8	13	6	1	73
1.01 TO 1.50.	1	1	-	-	-	-	1	...
1.51 OR MORE.	9	1	5	2	-	1	1	...
HOUSEHOLD COMPOSITION BY AGE OF HEAD								
2-OR-MORE-PERSON HOUSEHOLDS.	1 213	23	57	118	439	552	23	144
MALE HEAD, WIFE PRESENT, NO NONRELATIVES.	782	10	35	72	276	369	21	147
UNDER 25 YEARS.	130	-	10	12	49	57	1	142
25 TO 29 YEARS.	150	1	2	11	68	67	-	144
30 TO 34 YEARS.	114	2	7	7	43	52	3	145
35 TO 44 YEARS.	175	2	7	19	47	92	8	150+
45 TO 64 YEARS.	164	3	4	19	47	85	6	150+
65 YEARS AND OVER.	49	1	4	4	21	16	2	132
OTHER MALE HEAD.	125	1	5	9	53	54	3	143
UNDER 65 YEARS.	119	1	4	8	50	53	3	144
65 YEARS AND OVER.	6	-	1	1	3	1	-	...
FEMALE HEAD.	305	12	18	36	111	128	-	138
UNDER 65 YEARS.	286	9	16	34	104	123	-	140
65 YEARS AND OVER.	19	3	1	3	7	5	-	...
1-PERSON HOUSEHOLDS.	239	24	36	55	65	51	8	100
UNDER 65 YEARS.	187	13	26	42	54	45	6	107
65 YEARS AND OVER.	52	9	10	13	11	6	2	82

¹EXCLUDES 1-FAMILY HOMES ON 10 ACRES OR MORE.

TABLE A-9. GROSS RENT OF RENTER OCCUPIED HOUSING UNITS WITH HOUSEHOLD HEAD OF SPANISH ORIGIN: 1974--CONTINUED

(NUMBERS IN THOUSANDS. DATA BASED ON SAMPLE, SEE TEXT, FOR MINIMUM BASE FOR DERIVED FIGURES (PERCENT, MEDIAN, ETC.) AND MEANING OF SYMBOLS, SEE TEXT)

UNITED STATES INSIDE STANDARD METROPOLITAN STATISTICAL AREAS TOTAL	TOTAL	LESS THAN \$50	\$50 TO \$69	\$70 TO \$99	\$100 TO \$149	\$150 OR MORE	NO CASH RENT	MEDIAN (DOLLARS)
SPECIFIED RENTER OCCUPIED ¹ --CONTINUED								
OWN CHILDREN UNDER 18 YEARS OLD BY AGE GROUP								
NO OWN CHILDREN UNDER 18 YEARS	666	30	54	87	240	242	16	132
WITH OWN CHILDREN UNDER 18 YEARS	783	17	40	85	265	361	16	145
UNDER 6 YEARS ONLY	291	3	12	32	132	108	4	136
1	168	-	4	18	74	72	-	141
2	96	3	4	12	47	27	2	129
3 OR MORE	27	-	4	1	11	9	1	...
6 TO 17 YEARS ONLY	292	9	8	30	75	160	11	150+
1	128	4	5	15	42	62	-	147
2	65	1	1	7	15	40	1	150+
3 OR MORE	99	4	1	9	18	58	9	150+
BOTH AGE GROUPS	199	3	20	22	58	93	1	144
2	47	-	6	5	20	16	-	131
3 OR MORE	152	3	14	17	37	77	1	150+
YEARS OF SCHOOL COMPLETED BY HEAD								
NO SCHOOL YEARS COMPLETED	66	11	4	16	15	14	5	97
ELEMENTARY:								
LESS THAN 8 YEARS	384	16	31	76	137	118	6	124
8 YEARS	117	4	7	7	42	53	4	145
HIGH SCHOOL:								
1 TO 3 YEARS	283	0	23	23	127	100	4	134
4 YEARS	401	9	22	35	134	194	7	148
COLLEGE:								
1 TO 3 YEARS	130	1	7	14	30	75	3	150+
4 YEARS OR MORE	72	-	-	2	19	49	1	150+
MEDIAN	10.7	7.2	9.7	7.7	10.4	12.1
YEAR HEAD MOVED INTO UNIT								
1973 OR LATER	786	22	53	74	270	356	12	143
MOVED IN WITHIN PAST 12 MONTHS	612	19	39	58	216	273	7	142
APRIL 1970 TO 1972	305	10	15	40	105	125	9	138
1965 TO MARCH 1970	280	11	20	42	96	104	6	132
1960 TO 1964	42	1	-	10	20	9	3	122
1950 TO 1959	23	1	4	3	7	6	1	...
1949 OR EARLIER	15	1	1	3	6	3	1	...
GROSS RENT AS PERCENTAGE OF INCOME								
LESS THAN 10 PERCENT	77	9	8	20	27	12	-	102
10 TO 14 PERCENT	209	7	18	35	65	84	-	133
15 TO 19 PERCENT	243	13	20	30	93	88	-	131
20 TO 24 PERCENT	226	9	16	31	74	94	-	137
25 TO 34 PERCENT	250	6	18	22	78	126	-	150+
35 PERCENT OR MORE	402	3	12	33	163	191	-	146
NOT COMPUTED	43	-	-	2	3	7	31	...
HEATING EQUIPMENT								
WARM-AIR FURNACE	237	0	8	10	62	144	8	150+
STEAM OR HOT WATER	520	6	26	53	187	237	12	144
BUILT-IN ELECTRIC UNITS	63	1	3	4	14	40	1	150+
FLOOR, WALL, OR PIPELESS FURNACE	287	9	8	43	107	118	2	138
OTHER MEANS	273	22	36	49	111	49	6	112
NONE	70	3	13	14	23	14	3	107
AIR CONDITIONING								
ROOM UNIT(S)	339	1	12	34	107	180	6	150+
CENTRAL SYSTEM	114	3	5	-	33	70	3	150+
NONE	998	42	77	138	364	353	23	131
ELEVATOR IN STRUCTURE								
4 FLOORS OR MORE	312	9	15	32	119	131	6	140
WITH ELEVATOR	179	9	12	13	55	86	4	147
WALK-UP	133	-	3	19	64	45	2	133
1 TO 3 FLOORS	1 139	36	78	140	385	472	25	138
BASEMENT								
WITH BASEMENT	644	12	25	77	235	279	15	142
NO BASEMENT	807	35	68	95	269	324	16	136
SOURCE OF WATER								
PUBLIC SYSTEM OR PRIVATE COMPANY	1 425	43	90	169	497	598	29	139
INDIVIDUAL WELL	22	1	4	3	6	5	3	...
OTHER	4	2	-	1	1	-	-	...
SEWAGE DISPOSAL								
PUBLIC SEWER	1 358	38	88	162	475	574	20	139
SEPTIC TANK OR CESSPOOL	85	4	5	10	28	29	9	133
OTHER	9	4	1	1	1	-	2	...

¹EXCLUDES 1-FAMILY HOMES ON 10 ACRES OR MORE.

TABLE A-9. GROSS RENT OF RENTER OCCUPIED HOUSING UNITS WITH HOUSEHOLD HEAD OF SPANISH ORIGIN: 1974--CONTINUED

(NUMBERS IN THOUSANDS. DATA BASED ON SAMPLE, SEE TEXT, FOR MINIMUM BASE FOR DERIVED FIGURES (PERCENT, MEDIAN, ETC.) AND MEANING OF SYMBOLS, SEE TEXT)

UNITED STATES INSIDE STANDARD METROPOLITAN STATISTICAL AREAS TOTAL	TOTAL	LESS THAN \$50	\$50 TO \$69	\$70 TO \$99	\$100 TO \$149	\$150 OR MORE	NO CASH RENT	MEDIAN (DOLLARS)
SPECIFIED RENTER OCCUPIED ¹ --CONTINUED								
HOUSE HEATING FUEL								
UTILITY GAS	793	36	60	108	298	278	13	131
BOTTLED, TANK, OR LP GAS	18	1	3	4	3	3	3	...
FUEL OIL, KEROSENE, ETC.	418	4	15	30	145	212	11	150+
ELECTRICITY	138	1	3	9	31	93	1	150+
COAL OR COKE	8	-	-	3	2	1	2	...
WOOD	1	1	-	-	-	-	-	...
OTHER FUEL	6	-	-	1	-	-	-	...
NONE	70	3	13	14	23	14	3	107
COOKING FUEL								
UTILITY GAS	1 198	41	81	147	453	448	27	134
BOTTLED, TANK, OR LP GAS	25	2	2	4	6	8	3	...
ELECTRICITY	206	4	4	11	42	145	1	150+
FUEL OIL, KEROSENE, ETC.	3	-	-	-	1	1	-	...
COAL OR COKE	-	-	-	-	-	-	-	-
WOOD	-	-	-	-	-	-	-	-
OTHER FUEL	-	-	-	-	-	-	-	-
NONE	20	-	7	10	3	-	-	...
INCLUSION IN RENT								
PARKING FACILITIES INCLUDED	1 375	47	92	171	489	577	-	136
GARBAGE AND TRASH COLLECTION INCLUDED	1 289	44	73	148	448	547	28	140
FURNITURE INCLUDED	240	9	26	59	85	60	-	115
PUBLIC OR SUBSIDIZED HOUSING								
UNITS IN PUBLIC HOUSING PROJECT	110	20	21	22	36	9	1	87
PRIVATE UNITS	1 321	27	72	149	465	585	23	142
WITH GOVERNMENT RENT SUBSIDIES	38	3	10	1	15	10	-	119
NOT REPORTED	20	-	-	1	3	9	7	...
OWNER OR MANAGER ON PROPERTY								
2 OR MORE UNITS IN STRUCTURE	1 040	26	55	114	362	468	15	143
WITH OWNER ON PROPERTY	153	1	5	18	58	70	-	144
WITH RESIDENT MANAGER OR SUPERINTENDENT ON PROPERTY	514	11	19	43	178	252	12	150+
1 UNIT IN STRUCTURE (INCLUDES MOBILE HOME OR TRAILER)	411	20	38	58	142	135	17	128
OWNED SECOND HOME								
YES	21	2	1	6	6	5	2	...
NO	1 430	45	93	166	499	598	29	139
AUTOMOBILES AND TRUCKS AVAILABLE								
AUTOMOBILES AVAILABLE:								
1	641	16	32	65	228	280	20	142
2	160	1	3	14	41	97	4	150+
3 OR MORE	22	-	-	2	4	16	-	...
NONE	628	29	59	91	232	209	7	128
TRUCKS AVAILABLE:								
1	87	1	4	9	30	38	4	143
2 OR MORE	4	-	-	-	-	4	-	...
NONE	1 360	45	90	163	474	561	27	138
FAILURES IN PLUMBING AND EQUIPMENT								
UNITS OCCUPIED 3 MONTHS OR LONGER								
UNUSABLE 6 HOURS OR LONGER:	1 239	45	73	147	429	516	28	139
WATER SUPPLY	30	1	-	1	14	11	2	...
SEWAGE DISPOSAL	30	-	3	7	4	13	2	...
FLUSH TOILET	52	-	1	7	17	24	2	147
UNITS OCCUPIED LAST WINTER								
UNUSABLE 6 HOURS OR LONGER:	969	37	62	122	334	390	24	137
HEATING EQUIPMENT	161	4	5	14	67	69	1	141

¹EXCLUDES 1-FAMILY HOMES ON 10 ACRES OR MORE.

TABLE A-9. GROSS RENT OF RENTER OCCUPIED HOUSING UNITS WITH HOUSEHOLD HEAD OF SPANISH ORIGIN: 1974--CONTINUED

(NUMBERS IN THOUSANDS. DATA BASED ON SAMPLE, SEE TEXT. FOR MINIMUM BASE FOR DERIVED FIGURES (PERCENT, MEDIAN, ETC.) AND MEANING OF SYMBOLS, SEE TEXT)

UNITED STATES INSIDE STANDARD METROPOLITAN STATISTICAL AREAS IN CENTRAL CITIES	TOTAL	LESS THAN \$50	\$50 TO \$69	\$70 TO \$99	\$100 TO \$149	\$150 OR MORE	NO CASH RENT	MEDIAN (DOLLARS)
SPECIFIED RENTER OCCUPIED ¹	1 014	34	67	134	382	379	18	134
UNITS REPORTING AMOUNT PAID FOR GARBAGE AND TRASH COLLECTION SERVICE.	86	3	13	14	30	23	3	119
UNITS IN STRUCTURE								
1.	213	14	21	34	74	65	6	123
2 TO 4	245	5	11	30	94	102	3	139
5 TO 19	279	7	17	35	107	109	3	136
20 TO 49	129	1	3	23	58	42	1	131
50 OR MORE	148	7	15	12	49	61	4	138
MOBILE HOME OR TRAILER	-	-	-	-	-	-	-	-
YEAR STRUCTURE BUILT								
APRIL 1970 OR LATER.	43	2	2	2	15	22	-	150+
1965 TO MARCH 1970	54	6	3	3	14	29	-	150+
1960 TO 1964	74	-	1	7	30	34	1	146
1950 TO 1959	129	6	10	16	40	52	6	137
1940 TO 1949	110	7	7	20	46	31	-	123
1939 OR EARLIER.	603	14	44	87	236	211	11	131
COMPLETE BATHROOMS								
1.	891	25	53	117	357	322	18	133
1 AND ONE-HALF	34	-	-	1	4	29	-	...
2 OR MORE	33	3	1	5	6	18	-	...
ALSO USED BY ANOTHER HOUSEHOLD	25	4	9	7	3	1	-	...
NONE	31	1	4	4	12	9	-	...
COMPLETE KITCHEN FACILITIES								
FOR EXCLUSIVE USE OF HOUSEHOLD	977	31	54	121	376	377	18	136
ALSO USED BY ANOTHER HOUSEHOLD	9	3	4	-	1	-	-	...
NO COMPLETE KITCHEN FACILITIES	27	-	8	13	4	1	-	...
ROOMS								
1 AND 2 ROOMS.	134	7	27	40	50	7	3	93
3 ROOMS.	246	10	15	38	108	71	6	126
4 ROOMS.	330	8	16	30	121	152	5	144
5 ROOMS.	211	6	7	17	83	95	3	144
6 ROOMS.	68	-	3	6	15	42	1	150+
7 ROOMS OR MORE.	25	3	-	3	6	13	-	...
MEDIAN	3.9	...	2.9	3.2	3.8	4.2
BEDROOMS								
NONE	78	4	17	30	23	1	3	86
1.	326	16	26	50	137	92	4	125
2.	427	9	19	36	167	193	8	144
3 OR MORE.	182	7	6	19	55	92	3	150+
PERSONS								
1 PERSON	176	19	28	46	48	28	7	94
2 PERSONS.	223	3	12	30	108	68	3	130
3 PERSONS.	244	4	8	23	108	98	2	139
4 PERSONS.	153	1	6	17	55	74	-	147
5 PERSONS.	98	-	4	9	41	41	3	141
6 PERSONS OR MORE.	119	0	9	10	22	69	3	150+
MEDIAN	2.9	...	1.9	2.2	2.8	3.4
UNITS WITH SUBFAMILIES	23	-	1	3	8	11	-	...
UNITS WITH NONRELATIVES.	58	-	-	4	24	28	2	148
PLUMBING FACILITIES BY PERSONS PER ROOM								
WITH ALL PLUMBING FACILITIES	971	28	54	127	371	373	18	135
1.00 OR LESS	786	24	42	104	315	290	13	134
1.01 TO 1.50	122	4	10	13	30	63	1	150+
1.51 OR MORE	61	-	3	10	26	20	3	131
LACKING SOME OR ALL PLUMBING FACILITIES.	43	0	13	7	11	6	-	81
1.00 OR LESS	37	0	10	6	11	4	-	...
1.01 TO 1.50	-	-	-	-	-	-	-	...
1.51 OR MORE	6	-	3	2	-	1	-	...
HOUSEHOLD COMPOSITION BY AGE OF HEAD								
2-OR-MORE-PERSON HOUSEHOLDS.	837	15	39	89	334	351	10	140
MALE HEAD, WIFE PRESENT, NO NONRELATIVES	515	0	25	53	201	223	9	142
UNDER 25 YEARS	73	-	6	9	33	25	1	133
25 TO 29 YEARS	97	1	7	7	51	37	-	138
30 TO 34 YEARS	77	-	4	6	32	35	-	144
35 TO 44 YEARS	110	2	6	12	31	56	4	150+
45 TO 64 YEARS	121	1	4	15	39	61	1	150+
65 YEARS AND OVER.	35	1	4	4	15	9	1	...
OTHER MALE HEAD.	91	-	4	6	43	36	2	139
UNDER 65 YEARS	85	-	3	6	41	34	2	140
65 YEARS AND OVER.	6	-	1	-	3	1	-	...
FEMALE HEAD.	231	9	10	30	90	92	-	136
UNDER 65 YEARS	216	7	9	27	83	89	-	138
65 YEARS AND OVER.	15	1	1	3	7	3	-	...
1-PERSON HOUSEHOLDS.	176	19	28	46	48	28	7	94
UNDER 65 YEARS	140	11	21	37	41	24	6	97
65 YEARS AND OVER.	37	8	7	9	7	5	1	...

¹ EXCLUDES 1-FAMILY HOMES ON 10 ACRES OR MORE.

TABLE A-9. GROSS RENT OF RENTER OCCUPIED HOUSING UNITS WITH HOUSEHOLD HEAD OF SPANISH ORIGIN: 1974--CONTINUED

(NUMBERS IN THOUSANDS. DATA BASED ON SAMPLE, SEE TEXT, FOR MINIMUM BASE FOR DERIVED FIGURES (PERCENT, MEDIAN, ETC.) AND MEANING OF SYMBOLS, SEE TEXT)

UNITED STATES INSIDE STANDARD METROPOLITAN STATISTICAL AREAS IN CENTRAL CITIES	TOTAL	LESS THAN \$50	\$50 TO \$69	\$70 TO \$99	\$100 TO \$149	\$150 OR MORE	NO CASH RENT	MEDIAN (DOLLARS)
SPECIFIED RENTER OCCUPIED ¹ --CONTINUED								
OWN CHILDREN UNDER 18 YEARS OLD BY AGE GROUP								
NO OWN CHILDREN UNDER 18 YEARS	475	22	40	73	185	144	12	126
WITH OWN CHILDREN UNDER 18 YEARS	539	12	28	62	197	235	6	141
UNDER 6 YEARS ONLY	186	J	9	23	90	61	1	132
1.	112	-	3	16	53	41	-	135
2.	56	J	4	7	29	13	-	123
3 OR MORE	19	-	2	-	9	7	1	...
6 TO 17 YEARS ONLY	213	0	8	23	63	109	4	150+
1.	92	J	5	13	35	37	-	136
2.	54	-	1	6	14	32	1	150+
3 OR MORE	66	J	1	4	15	40	3	150+
BOTH AGE GROUPS	140	J	11	16	45	65	-	143
2.	32	-	4	4	15	9	-	...
3 OR MORE	108	J	7	12	30	56	-	150+
YEARS OF SCHOOL COMPLETED BY HEAD								
NO SCHOOL YEARS COMPLETED.	45	9	4	9	11	10	1	97
ELEMENTARY:								
LESS THAN 8 YEARS	275	10	20	63	103	79	1	121
8 YEARS	97	J	6	7	36	41	4	142
HIGH SCHOOL:								
1 TO 3 YEARS	214	0	15	17	100	72	4	133
4 YEARS	273	0	18	26	102	117	5	141
COLLEGE:								
1 TO 3 YEARS	67	-	4	11	19	33	-	146
4 YEARS OR MORE	42	-	-	1	11	28	1	150+
MEDIAN	10.3	...	10.1	7.8	10.2	11.5
YEAR HEAD MOVED INTO UNIT								
1973 OR LATER.	510	15	33	59	187	206	10	137
MOVED IN WITHIN PAST 12 MONTHS	402	15	25	50	151	155	7	135
APRIL 1970 TO 1972	214	7	13	33	83	76	3	131
1965 TO MARCH 1970	223	8	16	31	82	81	4	132
1960 TO 1964	35	-	-	9	18	9	-	...
1950 TO 1959	17	1	4	-	7	4	-	...
1949 OR EARLIER.	14	1	1	3	6	3	-	...
GROSS RENT AS PERCENTAGE OF INCOME								
LESS THAN 10 PERCENT	62	4	7	19	25	7	-	102
10 TO 14 PERCENT	151	0	13	24	51	57	-	131
15 TO 19 PERCENT	166	7	15	23	77	45	-	125
20 TO 24 PERCENT	153	9	13	25	53	53	-	127
25 TO 34 PERCENT	175	6	11	19	53	85	-	147
35 PERCENT OR MORE	280	J	8	23	120	127	-	144
NOT COMPUTED	26	-	-	2	3	4	18	...
HEATING EQUIPMENT								
WARM-AIR FURNACE	142	0	3	9	44	75	4	150+
STEAM OR HOT WATER	461	0	22	47	180	197	9	141
BUILT-IN ELECTRIC UNITS	32	1	-	3	11	18	-	...
FLOOR, WALL, OR PIPELESS FURNACE	124	0	3	25	43	47	-	132
OTHER MEANS	199	12	27	38	91	30	1	112
NONE	55	J	13	13	13	12	3	94
AIR CONDITIONING								
ROOM UNIT(S)	239	1	8	28	87	112	3	145
CENTRAL SYSTEM	59	J	-	-	24	29	3	150+
NONE	715	29	59	107	270	238	12	128
ELEVATOR IN STRUCTURE								
4 FLOORS OR MORE	291	9	15	32	115	114	6	137
WITH ELEVATOR.	168	9	12	13	54	75	4	143
WALK-UP.	123	-	3	19	61	38	2	131
1 TO 3 FLOORS	723	25	52	102	267	265	12	132
BASEMENT								
WITH BASEMENT.	554	10	22	68	219	224	12	136
NO BASEMENT.	459	24	46	67	162	155	6	127
SOURCE OF WATER								
PUBLIC SYSTEM OR PRIVATE COMPANY	1 014	34	67	134	382	379	18	134
INDIVIDUAL WELL	-	-	-	-	-	-	-	-
OTHER.	-	-	-	-	-	-	-	-
SEWAGE DISPOSAL								
PUBLIC SEWER	984	31	67	133	368	369	16	134
SEPTIC TANK OR CESSPOOL	29	2	-	1	14	10	1	...
OTHER.	-	-	-	-	-	-	-	-

¹EXCLUDES 1-FAMILY HOMES ON 10 ACRES OR MORE.

TABLE A-9. GROSS RENT OF RENTER OCCUPIED HOUSING UNITS WITH HOUSEHOLD HEAD OF SPANISH ORIGIN: 1974--CONTINUED

(NUMBERS IN THOUSANDS. DATA BASED ON SAMPLE, SEE TEXT, FOR MINIMUM BASE FOR DERIVED FIGURES (PERCENT, MEDIAN, ETC.) AND MEANING OF SYMBOLS, SEE TEXT)

UNITED STATES INSIDE STANDARD METROPOLITAN STATISTICAL AREAS IN CENTRAL CITIES	TOTAL	LESS THAN \$50	\$50 TO \$69	\$70 TO \$99	\$100 TO \$149	\$150 OR MORE	NO CASH RENT	MEDIAN (DOLLARS)
SPECIFIED RENTER OCCUPIED ¹ --CONTINUED								
HOUSE HEATING FUEL								
UTILITY GAS.	514	25	44	81	208	150	6	125
BOTTLED, TANK, OR LP GAS	1	-	-	1	-	-	-	...
FUEL OIL, KEROSENE, ETC.	357	4	11	25	135	174	7	149
ELECTRICITY	74	1	-	7	23	42	-	150+
COAL OR COKE	7	-	-	3	1	1	2	...
WOOD	-	-	-	-	-	-	-	...
OTHER FUEL	6	-	-	4	1	-	-	...
NONE	55	3	13	13	13	12	3	94
COOKING FUEL								
UTILITY GAS.	890	32	62	120	348	310	18	131
BOTTLED, TANK, OR LP GAS	4	-	-	-	3	1	-	...
ELECTRICITY	103	1	3	6	27	66	-	150+
FUEL OIL, KEROSENE, ETC.	3	-	-	-	1	1	-	...
COAL OR COKE	-	-	-	-	-	-	-	...
WOOD	-	-	-	-	-	-	-	...
OTHER FUEL	-	-	-	-	-	-	-	...
NONE	14	-	3	9	3	-	-	...
INCLUSION IN RENT								
PARKING FACILITIES INCLUDED.	967	34	66	133	370	364	-	133
GARBAGE AND TRASH COLLECTION INCLUDED.	928	31	54	120	352	356	15	135
FURNITURE INCLUDED	174	4	20	48	67	35	-	111
PUBLIC OR SUBSIDIZED HOUSING								
UNITS IN PUBLIC HOUSING PROJECT.	87	17	18	16	33	1	1	84
PRIVATE UNITS.	912	16	49	117	346	370	13	138
WITH GOVERNMENT RENT SUBSIDIES	27	1	4	-	13	9	-	...
NOT REPORTED	14	-	-	1	3	7	3	...
OWNER OR MANAGER ON PROPERTY								
2 OR MORE UNITS IN STRUCTURE	801	20	46	100	308	314	12	136
WITH OWNER ON PROPERTY	116	-	3	14	50	48	-	140
WITH RESIDENT MANAGER OR SUPERINTENDENT ON PROPERTY.	408	10	16	42	162	170	9	140
1 UNIT IN STRUCTURE (INCLUDES MOBILE HOME OR TRAILER).	213	14	21	34	74	65	6	123
OWNED SECOND HOME								
YES.	12	1	-	4	4	1	-	...
NO	1 002	32	67	130	377	377	18	134
AUTOMOBILES AND TRUCKS AVAILABLE								
AUTOMOBILES AVAILABLE:								
1.	409	13	21	51	161	150	12	134
2.	80	-	-	7	22	50	-	150+
3 OR MORE.	12	-	-	1	3	7	-	...
NONE	514	21	46	74	195	171	6	128
TRUCKS AVAILABLE:								
1.	39	-	3	4	20	12	-	130
2 OR MORE.	-	-	-	-	-	-	-	...
NONE	975	34	64	130	362	367	18	134
FAILURES IN PLUMBING AND EQUIPMENT								
UNITS OCCUPIED 3 MONTHS OR LONGER.								
UNUSABLE 6 HOURS OR LONGER:	873	32	54	112	329	332	15	135
WATER SUPPLY	23	1	-	1	12	7	2	...
SEWAGE DISPOSAL.	22	-	1	7	3	9	1	...
FLUSH TOILET	39	-	1	5	13	19	-	147.
UNITS OCCUPIED LAST WINTER								
UNUSABLE 6 HOURS OR LONGER:	694	26	45	90	259	263	10	134
HEATING EQUIPMENT.	135	3	4	13	61	53	1	138

¹EXCLUDES 1-FAMILY HOMES ON 10 ACRES OR MORE.

TABLE A-9. GROSS RENT OF RENTER OCCUPIED HOUSING UNITS WITH HOUSEHOLD HEAD OF SPANISH ORIGIN: 1974--CONTINUED

(NUMBERS IN THOUSANDS. DATA BASED ON SAMPLE, SEE TEXT. FOR MINIMUM BASE FOR DERIVED FIGURES (PERCENT, MEDIAN, ETC.) AND MEANING OF SYMBOLS, SEE TEXT)

UNITED STATES INSIDE STANDARD METROPOLITAN STATISTICAL AREAS NOT IN CENTRAL CITIES	TOTAL	LESS THAN \$20	\$50 TO \$69	\$70 TO \$99	\$100 TO \$149	\$150 OR MORE	NO CASH RENT	MEDIAN (DOLLARS)
SPECIFIED RENTER OCCUPIED ¹	437	13	26	38	123	224	14	150+
UNITS REPORTING AMOUNT PAID FOR GARBAGE AND TRASH COLLECTION SERVICE	76	-	8	10	26	32	-	138
UNITS IN STRUCTURE								
1	194	7	17	24	67	68	11	132
2 TO 4	109	3	2	10	27	64	3	150+
5 TO 19	88	1	7	4	17	59	-	150+
20 TO 49	30	1	-	-	7	22	-	...
50 OR MORE	12	-	-	-	3	9	-	...
MOBILE HOME OR TRAILER	4	-	1	-	1	2	-	...
YEAR STRUCTURE BUILT								
APRIL 1970 OR LATER	55	-	3	2	8	42	-	150+
1965 TO MARCH 1970	50	-	3	2	9	36	-	150+
1960 TO 1964	44	-	8	3	9	24	1	150+
1950 TO 1959	92	4	3	7	28	47	2	150+
1940 TO 1949	54	2	1	6	22	21	1	137
1939 OR EARLIER	143	8	8	18	46	54	9	135
COMPLETE BATHROOMS								
1	358	8	15	34	113	176	11	150+
1 AND ONE-HALF	19	-	1	2	1	16	-	...
2 OR MORE	36	-	2	-	4	30	-	...
ALSO USED BY ANOTHER HOUSEHOLD	8	-	4	1	1	1	-	...
NONE	16	3	5	1	3	-	3	...
COMPLETE KITCHEN FACILITIES								
FOR EXCLUSIVE USE OF HOUSEHOLD	423	10	22	36	121	222	13	150+
ALSO USED BY ANOTHER HOUSEHOLD	-	-	-	-	-	-	-	-
NO COMPLETE KITCHEN FACILITIES	14	3	5	2	2	1	1	...
ROOMS								
1 AND 2 ROOMS	44	5	9	7	14	8	1	103
3 ROOMS	113	3	5	10	41	54	-	146
4 ROOMS	149	2	5	9	44	87	3	150+
5 ROOMS	85	1	5	11	16	46	5	150+
6 ROOMS	33	-	3	1	6	22	1	...
7 ROOMS OR MORE	13	1	-	-	1	6	4	...
MEDIAN	3.9	3.7	3.6	4.1
BEDROOMS								
NONE	17	3	6	3	5	-	1	...
1	135	4	8	12	50	59	1	141
2	182	3	5	9	54	110	2	150+
3 OR MORE	103	4	7	13	14	55	10	150+
PERSONS								
1 PERSON	62	5	8	9	17	23	1	126
2 PERSONS	108	3	5	4	34	60	2	150+
3 PERSONS	105	1	3	7	33	60	1	150+
4 PERSONS	70	1	1	6	22	37	2	150+
5 PERSONS	33	-	2	6	9	14	1	...
6 PERSONS OR MORE	60	3	7	6	8	30	6	150+
MEDIAN	3.0	3.4	2.8	3.0
UNITS WITH SUBFAMILIES	13	1	-	3	1	8	-	...
UNITS WITH NONRELATIVES	30	1	1	1	11	17	-	...
PLUMBING FACILITIES BY PERSONS PER ROOM								
WITH ALL PLUMBING FACILITIES	416	8	18	36	120	222	12	150+
1.00 OR LESS	330	6	12	22	95	188	6	150+
1.01 TO 1.50	62	-	2	7	16	33	4	150+
1.51 OR MORE	24	2	4	7	9	1	1	...
LACKING SOME OR ALL PLUMBING FACILITIES	22	5	9	2	3	1	2	...
1.00 OR LESS	17	3	7	2	3	1	1	...
1.01 TO 1.50	1	1	-	-	-	-	1	...
1.51 OR MORE	3	1	2	-	-	-	1	...
HOUSEHOLD COMPOSITION BY AGE OF HEAD								
2-OR-MORE-PERSON HOUSEHOLDS	375	8	18	29	106	201	13	150+
MALE HEAD, WIFE PRESENT, NO NONRELATIVES	267	4	10	19	75	147	12	150+
UNDER 25 YEARS	56	-	4	3	17	32	-	150+
25 TO 29 YEARS	53	-	2	3	17	31	-	150+
30 TO 34 YEARS	37	2	3	1	11	17	3	...
35 TO 44 YEARS	65	1	1	7	16	36	4	150+
45 TO 64 YEARS	43	1	-	4	9	24	4	150+
65 YEARS AND OVER	14	-	-	-	6	7	1	...
OTHER MALE HEAD	34	1	1	3	10	19	1	...
UNDER 65 YEARS	34	1	1	3	10	19	1	...
65 YEARS AND OVER	1	-	-	1	-	-	-	...
FEMALE HEAD	74	4	8	6	21	36	-	146
UNDER 65 YEARS	70	1	8	6	21	34	-	147
65 YEARS AND OVER	4	2	-	-	-	1	-	...
1-PERSON HOUSEHOLDS	62	5	8	9	17	23	1	126
UNDER 65 YEARS	47	3	5	4	13	21	-	141
65 YEARS AND OVER	15	1	3	4	4	1	1	...

¹EXCLUDES 1-FAMILY HOMES ON 10 ACRES OR MORE.

TABLE A-9. GROSS RENT OF RENTER OCCUPIED HOUSING UNITS WITH HOUSEHOLD HEAD OF SPANISH ORIGIN: 1974--CONTINUED

(NUMBERS IN THOUSANDS. DATA BASED ON SAMPLE. SEE TEXT. FOR MINIMUM BASE FOR DERIVED FIGURES (PERCENT, MEDIAN, ETC.) AND MEANING OF SYMBOLS, SEE TEXT)

UNITED STATES INSIDE STANDARD METROPOLITAN STATISTICAL AREAS NOT IN CENTRAL CITIES	TOTAL	LESS THAN \$50	\$50 TO \$69	\$70 TO \$99	\$100 TO \$149	\$150 OR MORE	NO CASH RENT	MEDIAN (DOLLARS)
SPECIFIED RENTER OCCUPIED ¹ --CONTINUED								
OWN CHILDREN UNDER 18 YEARS OLD BY AGE GROUP								
NO OWN CHILDREN UNDER 18 YEARS	194	d	14	14	55	98	4	150+
WITH OWN CHILDREN UNDER 18 YEARS	244	b	12	24	68	126	10	150+
UNDER 6 YEARS ONLY	105	-	3	10	43	47	2	144
1.	56	-	1	3	22	31	-	150+
2.	40	-	1	5	18	15	2	137
3 OR MORE	8	-	1	1	3	1	-	...
6 TO 17 YEARS ONLY	80	j	3	8	12	51	6	150+
1.	36	1	1	2	7	25	-	...
2.	11	1	-	1	1	8	-	...
3 OR MORE	33	1	-	5	4	18	6	...
BOTH AGE GROUPS	59	2	9	13	28	7	1	145
2.	14	-	1	1	5	7	-	...
3 OR MORE	45	2	7	6	8	21	1	144
YEARS OF SCHOOL COMPLETED BY HEAD								
NO SCHOOL YEARS COMPLETED.	21	2	-	7	4	4	3	...
ELEMENTARY:								
LESS THAN 8 YEARS.	108	b	11	13	34	39	5	131
8 YEARS.	20	1	1	-	6	12	-	...
HIGH SCHOOL:								
1 TO 3 YEARS	69	-	8	6	27	28	-	137
4 YEARS.	128	j	3	9	33	77	3	150+
COLLEGE:								
1 TO 3 YEARS	63	1	3	2	11	43	3	150+
4 YEARS OR MORE.	29	-	-	1	8	21	-	...
MEDIAN	12.0	7.0	11.1	12.4
YEAR HEAD MOVED INTO UNIT								
1973 OR LATER.	277	7	20	15	83	151	1	150+
MOVED IN WITHIN PAST 12 MONTHS	209	j	14	8	65	118	-	150+
APRIL 1970 TO 1972	90	j	3	7	23	49	5	150+
1965 TO MARCH 1970	57	j	4	11	15	22	2	132
1960 TO 1964	7	1	-	1	2	-	3	...
1950 TO 1959	6	-	-	3	-	1	1	...
1949 OR EARLIER.	1	-	-	-	-	-	1	-
GROSS RENT AS PERCENTAGE OF INCOME								
LESS THAN 10 PERCENT	15	b	1	1	3	5	-	...
10 TO 14 PERCENT	58	1	5	10	15	26	-	140
15 TO 19 PERCENT	77	b	6	7	16	43	-	150+
20 TO 24 PERCENT	73	1	3	6	22	41	-	150+
25 TO 34 PERCENT	75	-	7	3	24	41	-	150+
35 PERCENT OR MORE	122	-	4	10	43	64	-	150+
NOT COMPUTED	17	-	-	-	-	3	14	...
HEATING EQUIPMENT								
WARM-AIR FURNACE	96	-	5	1	17	69	3	150+
STEAM OR HOT WATER	59	-	4	6	7	40	3	150+
BUILT-IN ELECTRIC UNITS	31	-	3	2	3	22	1	...
FLOOR, WALL, OR PIPELESS FURNACE	163	j	5	17	64	71	2	142
OTHER MEANS.	74	10	9	11	21	19	5	111
NONE	15	-	1	1	10	3	-	...
AIR CONDITIONING								
ROOM UNIT(S)	100	-	3	6	19	68	3	150+
CENTRAL SYSTEM	55	-	5	-	9	41	-	150+
NONE	283	1j	18	32	94	115	11	138
ELEVATOR IN STRUCTURE								
4 FLOORS OR MORE	21	-	-	-	4	17	-	...
WITH ELEVATOR	11	-	-	-	1	10	-	...
WALK-UP.	10	-	-	-	3	7	-	...
1 TO 3 FLOORS.	416	1j	26	38	118	207	14	150+
BASEMENT								
WITH BASEMENT.	89	2	4	9	16	55	4	150+
NO BASEMENT.	348	11	23	28	106	169	10	150+
SOURCE OF WATER								
PUBLIC SYSTEM OR PRIVATE COMPANY	412	10	22	34	116	219	11	150+
INDIVIDUAL WELL.	22	1	4	3	6	5	3	...
OTHER.	4	2	-	1	1	-	-	...
SEWAGE DISPOSAL								
PUBLIC SEWER	373	7	21	29	107	205	4	150+
SEPTIC TANK OR CESSPOOL.	55	2	5	8	14	19	7	131
OTHER.	9	4	1	1	1	-	2	...

¹EXCLUDES 1-FAMILY HOMES ON 10 ACRES OR MORE.

TABLE A-9. GROSS RENT OF RENTER OCCUPIED HOUSING UNITS WITH HOUSEHOLD HEAD OF SPANISH ORIGIN: 1974--CONTINUED

(NUMBERS IN THOUSANDS. DATA BASED ON SAMPLE, SEE TEXT. FOR MINIMUM BASE FOR DERIVED FIGURES (PERCENT, MEDIAN, ETC.) AND MEANING OF SYMBOLS, SEE TEXT)

UNITED STATES INSIDE STANDARD METROPOLITAN STATISTICAL AREAS NOT IN CENTRAL CITIES	TOTAL	LESS THAN \$50	\$50 TO \$69	\$70 TO \$99	\$100 TO \$149	\$150 OR MORE	NO CASH RENT	MEDIAN (DOLLARS)
SPECIFIED RENTER OCCUPIED ¹ --CONTINUED								
HOUSE HEATING FUEL								
UTILITY GAS	279	11	16	27	91	128	7	145
BOTTLED, TANK, OR LP GAS	17	1	3	3	3	3	3	...
FUEL OIL, KEROSENE, ETC.	61	-	4	5	10	39	3	150+
ELECTRICITY	64	-	3	2	8	51	1	150+
COAL OR COKE	1	-	-	-	1	-	-	...
WOOD	1	1	-	-	-	-	-	...
OTHER FUEL	-	-	-	-	-	-	-	-
NONE	15	-	1	1	10	3	-	...
COOKING FUEL								
UTILITY GAS	308	9	19	27	105	138	10	144
BOTTLED, TANK, OR LP GAS	21	2	2	4	3	6	3	...
ELECTRICITY	103	2	1	5	15	80	1	150+
FUEL OIL, KEROSENE, ETC.	-	-	-	-	-	-	-	-
COAL OR COKE	-	-	-	-	-	-	-	-
WOOD	-	-	-	-	-	-	-	-
OTHER FUEL	-	-	-	-	-	-	-	-
NONE	5	-	4	1	-	-	-	...
INCLUSION IN RENT								
PARKING FACILITIES INCLUDED	408	13	26	38	118	213	-	150+
GARBAGE AND TRASH COLLECTION INCLUDED	361	13	19	27	96	191	14	150+
FURNITURE INCLUDED	66	5	7	10	19	25	-	129
PUBLIC OR SUBSIDIZED HOUSING								
UNITS IN PUBLIC HOUSING PROJECT	23	3	3	6	3	8	-	...
PRIVATE UNITS	409	10	23	32	119	215	10	150+
WITH GOVERNMENT RENT SUBSIDIES	11	1	5	1	2	1	-	...
NOT REPORTED	6	-	-	-	-	1	4	...
OWNER OR MANAGER ON PROPERTY								
2 OR MORE UNITS IN STRUCTURE	239	6	9	13	54	153	3	150+
WITH OWNER ON PROPERTY	37	1	2	4	8	22	-	...
WITH RESIDENT MANAGER OR SUPERINTENDENT ON PROPERTY	106	1	3	1	16	82	3	150+
1 UNIT IN STRUCTURE (INCLUDES MOBILE HOME OR TRAILER).	198	7	17	24	68	70	11	132
OWNED SECOND HOME								
YES	9	1	1	1	1	3	2	...
NO	428	13	26	36	121	221	12	150+
AUTOMOBILES AND TRUCKS AVAILABLE								
AUTOMOBILES AVAILABLE:								
1	232	4	10	14	67	129	8	150+
2	80	1	3	7	18	47	4	150+
3 OR MORE	10	-	-	1	1	9	-	...
NONE	115	8	13	16	37	38	1	125
TRUCKS AVAILABLE:								
1	48	1	1	5	10	26	4	150+
2 OR MORE	4	-	-	-	-	4	-	...
NONE	386	12	25	33	112	194	10	150+
FAILURES IN PLUMBING AND EQUIPMENT								
UNITS OCCUPIED 3 MONTHS OR LONGER								
UNUSABLE 6 HOURS OR LONGER:	365	12	20	36	100	183	14	150+
WATER SUPPLY	7	-	-	-	3	4	-	...
SEWAGE DISPOSAL	8	-	2	-	1	4	1	...
FLUSH TOILET	13	-	-	1	4	5	2	...
UNITS OCCUPIED LAST WINTER								
UNUSABLE 6 HOURS OR LONGER:	275	11	16	32	75	127	14	146
HEATING EQUIPMENT	26	1	1	1	6	16	-	...

¹EXCLUDES 1-FAMILY HOMES ON 10 ACRES OR MORE.

TABLE A-9. GROSS RENT OF RENTER OCCUPIED HOUSING UNITS WITH HOUSEHOLD HEAD OF SPANISH ORIGIN: 1974--CONTINUED

(NUMBERS IN THOUSANDS. DATA BASED ON SAMPLE, SEE TEXT. FOR MINIMUM BASE FOR DERIVED FIGURES (PERCENT, MEDIAN, ETC.) AND MEANING OF SYMBOLS, SEE TEXT)

UNITED STATES OUTSIDE STANDARD METROPOLITAN STATISTICAL AREAS	TOTAL	LESS THAN \$50	\$50 TO \$69	\$70 TO \$99	\$100 TO \$149	\$150 OR MORE	NO CASH RENT	MEDIAN (DOLLARS)
SPECIFIED RENTER OCCUPIED ¹	175	10	20	47	47	30	21	100
UNITS REPORTING AMOUNT PAID FOR GARBAGE AND TRASH COLLECTION SERVICE	49	-	7	24	9	7	3	89
UNITS IN STRUCTURE								
1	110	0	14	39	17	14	20	89
2 TO 4	32	1	1	2	21	7	-	...
5 TO 19	22	2	4	2	7	8	-	...
20 TO 49	3	1	-	-	-	1	-	...
50 OR MORE	-	-	-	-	-	-	-	...
MOBILE HOME OR TRAILER	8	-	1	3	2	-	1	...
YEAR STRUCTURE BUILT								
APRIL 1970 OR LATER	16	1	-	2	7	6	-	...
1965 TO MARCH 1970	11	-	2	4	3	1	1	...
1960 TO 1964	9	1	1	2	1	4	1	...
1950 TO 1959	34	1	3	10	8	6	5	...
1940 TO 1949	31	2	3	16	2	3	6	...
1939 OR EARLIER	73	5	12	13	26	9	9	106
COMPLETE BATHROOMS								
1	141	4	15	43	39	23	18	99
1 AND ONE-HALF	5	-	-	-	-	5	-	...
2 OR MORE	7	-	-	-	3	1	1	...
ALSO USED BY ANOTHER HOUSEHOLD	1	1	-	2	-	-	-	...
NONE	21	4	6	1	6	1	3	...
COMPLETE KITCHEN FACILITIES								
FOR EXCLUSIVE USE OF HOUSEHOLD	165	5	15	46	46	30	21	105
ALSO USED BY ANOTHER HOUSEHOLD	1	1	-	-	-	-	-	...
NO COMPLETE KITCHEN FACILITIES	9	2	5	1	1	-	1	...
ROOMS								
1 AND 2 ROOMS	21	5	3	4	6	2	1	...
3 ROOMS	45	3	9	11	9	10	4	95
4 ROOMS	57	1	5	19	11	10	11	96
5 ROOMS	39	1	4	11	15	5	3	...
6 ROOMS	9	-	-	1	4	3	1	...
7 ROOMS OR MORE	4	-	-	1	1	1	1	...
MEDIAN	3.9	3.9	4.3
BEDROOMS								
NONE	9	4	2	1	2	-	-	...
1	46	2	4	14	11	8	6	98
2	80	3	12	21	20	13	12	96
3 OR MORE	40	1	2	10	14	9	3	...
PERSONS								
1 PERSON	16	2	6	-	4	1	2	...
2 PERSONS	50	2	4	11	11	18	4	127
3 PERSONS	35	2	7	11	10	2	2	...
4 PERSONS	32	3	2	10	8	6	2	...
5 PERSONS	15	-	-	4	8	1	2	...
6 PERSONS OR MORE	28	1	1	10	6	1	9	...
MEDIAN	3.1	3.6	3.4
UNITS WITH SUBFAMILIES	4	-	-	3	1	-	-	...
UNITS WITH NONRELATIVES	7	-	1	2	-	4	1	...
PLUMBING FACILITIES BY PERSONS PER ROOM								
WITH ALL PLUMBING FACILITIES	153	4	15	45	42	29	18	104
1.00 OR LESS	110	4	13	29	31	26	8	109
1.01 TO 1.50	25	-	-	9	7	3	6	...
1.51 OR MORE	18	1	1	7	4	-	5	...
LACKING SOME OR ALL PLUMBING FACILITIES	22	6	6	1	6	1	3	...
1.00 OR LESS	15	1	3	1	6	1	3	...
1.01 TO 1.50	3	3	-	-	-	-	-	...
1.51 OR MORE	4	2	2	-	-	-	-	...
HOUSEHOLD COMPOSITION BY AGE OF HEAD								
2-OR-MORE-PERSON HOUSEHOLDS	159	6	14	47	43	29	19	102
MALE HEAD, WIFE PRESENT, NO NONRELATIVES	110	6	8	31	27	21	16	102
UNDER 25 YEARS	37	3	1	15	5	8	5	...
25 TO 29 YEARS	15	-	1	1	5	7	1	...
30 TO 34 YEARS	13	1	1	6	1	3	1	...
35 TO 44 YEARS	21	1	1	3	12	1	3	...
45 TO 64 YEARS	21	-	3	6	4	1	6	...
65 YEARS AND OVER	3	1	1	-	-	-	1	...
OTHER MALE HEAD	20	1	1	8	4	4	1	...
UNDER 65 YEARS	19	1	1	7	4	4	1	...
65 YEARS AND OVER	1	-	-	1	-	-	-	...
FEMALE HEAD	30	1	5	7	11	4	1	...
UNDER 65 YEARS	26	1	5	5	10	4	1	...
65 YEARS AND OVER	4	-	-	2	2	-	-	...
1-PERSON HOUSEHOLDS	16	2	6	-	4	1	2	...
UNDER 65 YEARS	10	-	3	-	4	1	1	...
65 YEARS AND OVER	6	2	3	-	-	-	1	...

¹EXCLUDES 1-FAMILY HOMES ON 10 ACRES OR MORE.

TABLE A-9. GROSS RENT OF RENTER OCCUPIED HOUSING UNITS WITH HOUSEHOLD HEAD OF SPANISH ORIGIN: 1974--CONTINUED

(NUMBERS IN THOUSANDS. DATA BASED ON SAMPLE, SEE TEXT, FOR MINIMUM BASE FOR DERIVED FIGURES (PERCENT, MEDIAN, ETC.) AND MEANING OF SYMBOLS, SEE TEXT)

UNITED STATES OUTSIDE STANDARD METROPOLITAN STATISTICAL AREAS	TOTAL	LESS THAN \$50	\$50 TO \$69	\$70 TO \$99	\$100 TO \$149	\$150 OR MORE	NO CASH RENT	MEDIAN (DOLLARS)
SPECIFIED RENTER OCCUPIED ¹ --CONTINUED								
OWN CHILDREN UNDER 18 YEARS OLD BY AGE GROUP								
NO OWN CHILDREN UNDER 18 YEARS	71	4	12	15	16	17	7	101
WITH OWN CHILDREN UNDER 18 YEARS	105	5	9	31	32	13	14	99
UNDER 6 YEARS ONLY	40	3	4	14	10	6	3	94
1.	26	1	1	8	8	5	2	...
2.	12	2	2	4	2	1	1	...
3 OR MORE	2	-	-	2	-	-	-	...
6 TO 17 YEARS ONLY	45	1	4	11	16	6	8	111
1.	16	-	1	3	8	2	1	...
2.	9	1	3	-	1	3	1	...
3 OR MORE	20	-	-	7	6	1	5	...
BOTH AGE GROUPS	20	1	1	6	6	1	4	...
2.	1	-	-	-	-	-	-	...
3 OR MORE	19	1	1	6	6	1	4	...
YEARS OF SCHOOL COMPLETED BY HEAD								
NO SCHOOL YEARS COMPLETED	15	1	6	6	1	-	1	...
ELEMENTARY:								
LESS THAN 8 YEARS	57	6	6	20	16	1	8	8d
8 YEARS	9	1	1	2	1	2	1	...
HIGH SCHOOL:								
1 TO 3 YEARS	32	1	4	9	7	8	3	...
4 YEARS	39	1	4	5	15	7	6	...
COLLEGE:								
1 TO 3 YEARS	11	-	-	3	3	5	-	...
4 YEARS OR MORE	13	-	-	1	4	6	1	...
MEDIAN	9.4	7.6	10.3
YEAR HEAD MOVED INTO UNIT								
1973 OR LATER	119	7	8	31	36	28	9	112
MOVED IN WITHIN PAST 12 MONTHS	77	5	8	22	19	17	6	102
APRIL 1970 TO 1972	27	1	4	11	5	1	5	...
1965 TO MARCH 1970	20	1	4	4	4	1	4	...
1960 TO 1964	5	-	1	1	1	-	2	...
1950 TO 1959	1	-	-	-	-	-	1	-
1949 OR EARLIER	3	1	-	-	2	-	1	...
GROSS RENT AS PERCENTAGE OF INCOME								
LESS THAN 10 PERCENT	11	1	3	3	3	-	-	...
10 TO 14 PERCENT	30	4	5	8	9	4	-	...
15 TO 19 PERCENT	26	1	1	11	9	4	-	...
20 TO 24 PERCENT	12	1	1	3	4	4	-	...
25 TO 34 PERCENT	38	2	6	13	12	5	-	95
35 PERCENT OR MORE	37	1	3	9	12	12	-	...
NOT COMPUTED	21	-	-	-	-	-	21	-
HEATING EQUIPMENT								
WARM-AIR FURNACE	31	1	4	4	9	13	1	...
STEAM OR HOT WATER	20	1	-	-	11	9	-	...
BUILT-IN ELECTRIC UNITS	6	-	-	2	1	1	1	...
FLOOR, WALL, OR PIPELESS FURNACE	31	-	1	14	9	5	2	...
OTHER MEANS	76	7	15	25	14	1	14	81
NONE	10	1	1	2	2	-	4	...
AIR CONDITIONING								
ROOM UNIT(S)	34	-	1	10	14	4	6	...
CENTRAL SYSTEM	17	-	1	4	1	10	-	...
NONE	124	10	18	32	32	16	15	94
ELEVATOR IN STRUCTURE								
4 FLOORS OR MORE	-	-	-	-	-	-	-	-
WITH ELEVATOR	-	-	-	-	-	-	-	-
WALK-UP	-	-	-	-	-	-	-	-
1 TO 3 FLOORS	175	10	20	47	47	30	21	100
BASEMENT								
WITH BASEMENT	32	-	1	2	17	10	1	...
NO BASEMENT	143	10	19	44	30	20	21	91
SOURCE OF WATER								
PUBLIC SYSTEM OR PRIVATE COMPANY	147	7	20	44	38	29	10	98
INDIVIDUAL WELL	25	3	1	3	9	1	8	...
OTHER	3	-	-	-	-	-	3	...
SEWAGE DISPOSAL								
PUBLIC SEWER	126	4	13	39	38	27	6	106
SEPTIC TANK OR CESSPOOL	39	3	3	8	9	3	13	...
OTHER	10	3	5	-	-	-	2	...

¹EXCLUDES 1-FAMILY HOMES ON 10 ACRES OR MORE.

TABLE A-9. GROSS RENT OF RENTER OCCUPIED HOUSING UNITS WITH HOUSEHOLD HEAD OF SPANISH ORIGIN: 1974--CONTINUED

(NUMBERS IN THOUSANDS. DATA BASED ON SAMPLE, SEE TEXT. FOR MINIMUM BASE FOR DERIVED FIGURES (PERCENT, MEDIAN, ETC.) AND MEANING OF SYMBOLS, SEE TEXT.)

UNITED STATES OUTSIDE STANDARD METROPOLITAN STATISTICAL AREAS	TOTAL	LESS THAN \$50	\$50 TO \$69	\$70 TO \$99	\$100 TO \$149	\$150 OR MORE	NO CASH RENT	MEDIAN (DOLLARS)
SPECIFIED RENTER OCCUPIED ¹ --CONTINUED								
HOUSE HEATING FUEL								
UTILITY GAS	117	4	18	41	23	19	12	92
BOTTLED, TANK, OR LP GAS	11	4	1	1	1	-	3	...
FUEL OIL, KEROSENE, ETC.	24	-	-	-	16	7	-	...
ELECTRICITY	12	-	1	3	4	4	1	...
COAL OR COKE	-	-	-	-	-	-	-	-
WOOD	2	1	-	-	-	-	1	...
OTHER FUEL	-	-	-	-	-	-	-	-
NONE	10	1	1	2	2	-	4	...
COOKING FUEL								
UTILITY GAS	116	4	16	36	26	21	13	96
BOTTLED, TANK, OR LP GAS	19	5	1	2	6	-	5	...
ELECTRICITY	37	1	2	9	15	9	2	...
FUEL OIL, KEROSENE, ETC.	-	-	-	-	-	-	-	-
COAL OR COKE	-	-	-	-	-	-	-	-
WOOD	1	1	-	-	-	-	1	...
OTHER FUEL	-	-	-	-	-	-	-	-
NONE	1	-	1	-	-	-	-	...
INCLUSION IN RENT								
PARKING FACILITIES INCLUDED.	151	10	20	45	47	29	-	100
GARBAGE AND TRASH COLLECTION INCLUDED.	127	10	13	23	39	24	18	110
FURNITURE INCLUDED	40	3	8	8	16	5	-	102
PUBLIC OR SUBSIDIZED HOUSING								
UNITS IN PUBLIC HOUSING PROJECT.	10	2	2	1	5	-	-	...
PRIVATE UNITS.	160	8	18	43	43	29	19	101
WITH GOVERNMENT RENT SUBSIDIES	7	-	1	2	2	1	-	...
NOT REPORTED	5	-	-	2	-	1	2	...
OWNER OR MANAGER ON PROPERTY								
2 OR MORE UNITS IN STRUCTURE	57	4	5	4	28	16	-	127
WITH OWNER ON PROPERTY	10	-	2	1	1	6	-	...
WITH RESIDENT MANAGER OR SUPERINTENDENT ON PROPERTY	14	2	1	1	5	4	-	...
1 UNIT IN STRUCTURE (INCLUDES MOBILE HOME OR TRAILER).	118	6	15	42	19	14	21	89
OWNED SECOND HOME								
YES.	4	1	-	-	-	-	3	...
NO	171	8	20	47	47	30	19	101
AUTOMOBILES AND TRUCKS AVAILABLE								
AUTOMOBILES AVAILABLE:								
1.	91	4	5	28	24	18	13	105
2.	27	2	1	6	9	4	5	...
3 OR MORE.	6	-	-	-	4	-	1	...
NONE	52	4	14	12	10	9	2	86
TRUCKS AVAILABLE:								
1.	42	-	2	11	14	4	11	...
2 OR MORE.	4	-	-	1	1	1	1	...
NONE	129	10	18	35	32	24	10	96
FAILURES IN PLUMBING AND EQUIPMENT								
UNITS OCCUPIED 3 MONTHS OR LONGER.								
UNUSABLE 6 HOURS OR LONGER:	134	0	14	37	41	19	16	102
WATER SUPPLY	4	-	-	-	1	3	-	...
SEWAGE DISPOSAL.	4	1	-	1	1	1	-	...
FLUSH TOILET	10	-	-	3	3	3	1	...
UNITS OCCUPIED LAST WINTER								
UNUSABLE 6 HOURS OR LONGER:	108	5	13	26	33	15	16	102
HEATING EQUIPMENT.	7	1	-	1	4	1	-	...

¹EXCLUDES 1-FAMILY HOMES ON 10 ACRES OR MORE.

TABLE B-1. INCOME OF FAMILIES AND PRIMARY INDIVIDUALS IN OWNER AND RENTER OCCUPIED HOUSING UNITS: 1974

(NUMBERS IN THOUSANDS. DATA BASED ON SAMPLE, SEE TEXT. FOR MINIMUM BASE FOR DERIVED FIGURES (PERCENT, MEDIAN, ETC.) AND MEANING OF SYMBOLS, SEE TEXT)

NORTHEAST REGION	TOTAL	LESS THAN \$3,000	\$3,000 TO \$4,999	\$5,000 TO \$6,999	\$7,000 TO \$9,999	\$10,000 TO \$14,999	\$15,000 TO \$24,999	\$25,000 OR MORE	MEDIAN (DOLLARS)
OWNER OCCUPIED UNITS	9 663	543	687	688	1 060	2 288	2 874	1 521	14000
YEAR STRUCTURE BUILT									
APRIL 1970 OR LATER	659	10	30	37	82	154	254	92	15700
1965 TO MARCH 1970	944	39	35	44	72	217	332	203	16900
1960 TO 1964	926	30	22	32	69	206	371	195	17800
1950 TO 1959	1 827	72	82	95	169	452	608	348	15700
1940 TO 1939	944	44	74	69	110	209	271	168	14200
1939 OR EARLIER	4 363	347	443	412	559	1 050	1 039	514	12000
COMPLETE BATHROOMS									
1	5 515	391	520	493	779	1 513	1 398	421	11900
1 AND ONE-HALF	1 928	72	84	112	162	452	721	325	16100
2 OR MORE	2 083	44	60	67	101	305	742	765	21300
ALSO USED BY ANOTHER HOUSEHOLD	8	1	1	1	4	-	1	-	...
NONE	129	35	22	16	15	19	12	10	6000
COMPLETE KITCHEN FACILITIES									
FOR EXCLUSIVE USE OF HOUSEHOLD	9 632	534	683	682	1 054	2 287	2 872	1 519	14100
ALSO USED BY ANOTHER HOUSEHOLD	4	1	-	1	-	-	2	-	...
NO COMPLETE KITCHEN FACILITIES	27	8	4	5	6	1	1	1	...
ROOMS									
3 ROOMS OR LESS	216	34	45	37	50	21	24	5	6600
4 ROOMS	1 038	126	131	130	161	256	188	47	9500
5 ROOMS	2 092	122	180	177	266	613	586	150	12500
6 ROOMS	2 845	130	186	184	349	767	900	329	13700
7 ROOMS OR MORE	3 471	131	146	161	235	631	1 177	990	18700
MEDIAN	6.0	5.4	5.4	5.5	5.6	5.8	6.2	6.5+	...
BEDROOMS									
NONE AND 1	444	67	84	69	75	64	72	14	7100
2	2 325	212	251	253	354	603	514	139	10800
3 OR MORE	6 894	265	352	367	632	1 620	2 289	1 369	15900
PERSONS									
1 PERSON	1 121	302	300	157	142	134	61	24	4700
2 PERSONS	2 802	140	273	336	448	655	689	261	11600
3 PERSONS	1 728	41	56	93	190	480	602	267	15100
4 PERSONS	1 789	28	30	45	149	497	648	392	17200
5 PERSONS	1 199	15	11	33	76	294	485	285	18500
6 PERSONS OR MORE	1 022	17	17	23	55	228	390	292	19400
MEDIAN	3.0	1.4	1.6	2.0	2.4	3.2	3.6	4.0	...
UNITS WITH SUBFAMILIES	196	1	7	8	19	46	68	47	17500
UNITS WITH NONRELATIVES	204	20	23	18	21	38	47	37	12600
PLUMBING FACILITIES BY PERSONS PER ROOM									
WITH ALL PLUMBING FACILITIES	9 569	516	667	676	1 043	2 281	2 869	1 518	14100
1.00 OR LESS	9 244	508	656	665	1 024	2 174	2 745	1 473	14100
1.01 TO 1.50	294	6	12	10	17	96	115	39	15600
1.51 OR MORE	31	1	-	1	2	11	9	7	...
LACKING SOME OR ALL PLUMBING FACILITIES	93	27	20	13	18	7	5	3	4900
1.00 OR LESS	89	27	20	11	17	6	5	3	4700
1.01 TO 1.50	3	-	-	-	1	1	-	-	...
1.51 OR MORE	1	-	-	1	-	-	-	-	...
HOUSEHOLD COMPOSITION BY AGE OF HEAD									
2-OR-MORE-PERSON HOUSEHOLDS	8 542	241	387	532	918	2 154	2 813	1 497	15100
MALE HEAD, WIFE PRESENT, NO NONRELATIVES	7 430	171	279	395	716	1 885	2 581	1 404	16000
UNDER 25 YEARS	148	3	3	11	38	53	36	3	11700
25 TO 29 YEARS	556	4	4	16	62	196	228	48	14900
30 TO 34 YEARS	747	15	5	11	64	244	299	110	16200
35 TO 44 YEARS	1 592	25	17	30	83	427	662	348	18200
45 TO 64 YEARS	3 348	71	89	106	253	785	1 220	824	18000
65 YEARS AND OVER	1 039	53	161	222	216	179	136	72	8200
OTHER MALE HEAD	356	14	22	28	48	78	98	68	14200
UNDER 65 YEARS	261	7	10	18	25	63	84	53	15800
65 YEARS AND OVER	96	7	12	10	22	15	14	15	9400
FEMALE HEAD	755	56	86	108	154	190	135	25	9500
UNDER 65 YEARS	540	39	51	77	107	139	105	21	9900
65 YEARS AND OVER	215	17	35	31	47	51	30	4	8600
1-PERSON HOUSEHOLDS	1 121	302	300	157	142	134	61	24	4700
UNDER 65 YEARS	501	88	92	71	85	104	44	18	7000
65 YEARS AND OVER	621	215	208	86	57	30	17	7	3900
OWN CHILDREN UNDER 18 YEARS OLD BY AGE GROUP									
NO OWN CHILDREN UNDER 18 YEARS	5 247	463	606	542	695	1 065	1 235	641	11500
WITH OWN CHILDREN UNDER 18 YEARS	4 416	80	81	147	365	1 223	1 639	880	16900
UNDER 6 YEARS ONLY	724	13	12	20	97	269	240	74	14100
1	388	9	8	9	59	125	143	36	14400
2	273	3	3	10	31	123	70	32	13600
3 OR MORE	63	1	1	1	7	21	27	6	15500
6 TO 17 YEARS ONLY	2 790	49	49	90	195	675	1 080	651	18100
1	1 072	19	22	52	84	254	370	271	17800
2	942	17	13	19	64	210	368	231	18800
3 OR MORE	776	13	14	20	48	211	323	149	17600
BOTH AGE GROUPS	901	19	21	36	73	279	318	155	15700
2	283	6	8	8	26	105	89	40	14400
3 OR MORE	619	12	13	28	47	173	229	115	16500

TABLE B-1. INCOME OF FAMILIES AND PRIMARY INDIVIDUALS IN OWNER AND RENTER OCCUPIED HOUSING UNITS: 1974--CONTINUED

(NUMBERS IN THOUSANDS, DATA BASED ON SAMPLE, SEE TEXT, FOR MINIMUM BASE FOR DERIVED FIGURES (PERCENT, MEDIAN, ETC.) AND MEANING OF SYMBOLS, SEE TEXT)

NORTHEAST REGION	TOTAL	LESS THAN \$3,000	\$3,000 TO \$4,999	\$5,000 TO \$6,999	\$7,000 TO \$9,999	\$10,000 TO \$14,999	\$15,000 TO \$24,999	\$25,000 OR MORE	MEDIAN (DOLLARS)
OWNER OCCUPIED UNITS--CONTINUED									
YEARS OF SCHOOL COMPLETED BY HEAD									
NO SCHOOL YEARS COMPLETED	52	9	14	9	5	4	6	5	5600
ELEMENTARY:									
LESS THAN 8 YEARS	661	94	115	103	101	117	100	32	7600
8 YEARS	1 041	134	144	144	168	237	172	42	8800
HIGH SCHOOL:									
1 TO 3 YEARS	1 450	91	122	114	202	389	401	132	12500
4 YEARS	3 664	149	205	225	412	1 045	1 177	451	14000
COLLEGE:									
1 TO 3 YEARS	1 078	32	45	53	99	258	397	193	16300
4 YEARS OR MORE	1 717	34	43	40	74	237	622	667	21900
MEDIAN	12.4	10.0	10.6	10.9	12.1	12.4	12.6	14.5	...
YEAR HEAD MOVED INTO UNIT									
1973 OR LATER	1 101	30	40	50	117	294	397	173	15500
MOVED IN WITHIN PAST 12 MONTHS	634	17	22	33	79	165	224	93	15000
APRIL 1970 TO 1972	1 269	35	42	64	131	345	442	211	15400
1965 TO MARCH 1970	1 938	77	94	99	184	495	623	365	15300
1960 TO 1964	1 414	64	54	74	142	345	479	257	15600
1950 TO 1959	2 121	112	151	142	227	468	642	379	14600
1949 OR EARLIER	1 820	226	306	259	259	341	292	136	8400
SPECIFIED OWNER OCCUPIED ¹	7 571	372	460	463	779	1 829	2 369	1 300	14700
VALUE									
LESS THAN \$5,000	72	17	17	12	9	9	7	1	5300
\$5,000 TO \$9,999	314	44	48	36	55	91	32	7	6600
\$10,000 TO \$14,999	520	58	56	64	110	131	88	12	9200
\$15,000 TO \$19,999	693	51	71	53	105	229	151	32	11400
\$20,000 TO \$24,999	822	44	56	77	128	260	209	48	12000
\$25,000 TO \$34,999	1 915	72	104	122	195	581	658	184	14000
\$35,000 OR MORE	3 236	86	107	98	177	527	1 223	1 017	20100
MEDIAN	32100	21900	23300	24300	24300	28300	35000+	35000+	...
VALUE-INCOME RATIO									
LESS THAN 1.5	1 843	6	24	37	106	340	649	722	21600
1.5 TO 1.9	1 478	3	20	30	105	341	641	338	18800
2.0 TO 2.4	1 077	6	16	34	74	317	473	157	16900
2.5 TO 2.9	917	5	24	40	116	330	319	83	14100
3.0 TO 3.9	872	13	56	63	174	339	227	-	11900
4.0 OR MORE	1 316	312	320	259	204	161	60	-	5200
NOT COMPUTED	27	27	-	-	-	-	-	-	...
MORTGAGE STATUS									
MORTGAGE OR SIMILAR DEBT	4 582	93	99	136	343	1 177	1 734	1 000	17600
OWNED FREE AND CLEAR	2 989	279	361	326	436	651	635	300	10700
REAL ESTATE TAXES LAST YEAR									
MEAN (PER \$1,000 VALUE)	22	21	20	21	21	21	22	23	...
SELECTED MONTHLY HOUSING COSTS²									
UNITS WITH A MORTGAGE									
LESS THAN \$100	4 582	93	99	136	343	1 177	1 734	1 000	17600
\$100 TO \$149	47	4	4	7	10	13	9	1	9900
\$150 TO \$199	360	15	23	28	76	124	79	16	11500
\$200 TO \$249	786	14	18	18	87	281	286	85	14600
\$250 TO \$299	890	10	11	37	71	310	346	104	15200
\$300 TO \$349	609	11	9	8	30	164	278	109	16000
\$350 OR MORE	1 277	16	12	16	31	161	530	511	22600
NOT REPORTED	610	23	23	22	36	124	296	175	18700
MEDIAN	244	212	181	206	187	217	258	300+	...
UNITS WITH NO MORTGAGE									
LESS THAN \$50	2 989	278	361	326	436	651	635	300	10700
\$50 TO \$69	132	46	29	16	18	15	7	-	4300
\$70 TO \$99	397	55	78	63	77	76	40	9	7100
\$100 TO \$149	755	67	116	85	132	182	143	29	9500
\$150 TO \$199	872	50	85	116	122	204	216	80	11600
\$200 OR MORE	391	21	19	28	35	93	120	74	14900
NOT REPORTED	143	8	7	2	16	20	47	43	18800
MEDIAN	299	31	26	17	35	61	63	66	13300
	103	80	85	96	93	106	122	149	...
SELECTED MONTHLY HOUSING COSTS AS PERCENTAGE OF INCOME²									
UNITS WITH A MORTGAGE									
LESS THAN 10 PERCENT	4 582	93	99	136	343	1 177	1 734	1 000	17600
10 TO 14 PERCENT	375	-	-	1	-	11	195	258	2500+
15 TO 19 PERCENT	911	-	-	-	15	127	447	322	3200
20 TO 24 PERCENT	979	-	-	2	41	298	460	178	18200
25 TO 34 PERCENT	700	-	1	17	70	258	391	53	15100
35 PERCENT OR MORE	634	7	21	104	294	194	14	14	13200
NOT COMPUTED	361	59	68	73	75	65	20	-	6500
NOT REPORTED	11	11	-	-	-	-	-	-	...
MEDIAN	610	23	23	22	38	124	206	175	18700
	18	35+	35+	35+	28	22	17	12	...
UNITS WITH NO MORTGAGE									
LESS THAN 10 PERCENT	2 989	279	361	326	436	651	635	300	10700
10 TO 14 PERCENT	950	-	2	9	69	246	401	220	18600
15 TO 19 PERCENT	632	5	30	67	157	224	135	13	11300
20 TO 24 PERCENT	384	3	63	92	104	88	32	1	8000
25 TO 34 PERCENT	189	21	45	57	39	25	1	-	6000
35 PERCENT OR MORE	269	54	117	65	26	4	3	-	4400
NOT COMPUTED	256	155	76	19	6	-	-	-	3000-
NOT REPORTED	10	10	-	-	-	-	-	-	...
MEDIAN	299	31	26	17	35	61	63	66	13300
	13	35+	27	19	14	11	10-	10-	...

¹ LIMITED TO 1-FAMILY HOMES ON LESS THAN 10 ACRES AND NO BUSINESS ON PROPERTY.

² SUM OF PAYMENTS FOR REAL ESTATE TAXES, PROPERTY INSURANCE, UTILITIES, FUEL, WATER, AND MORTGAGE PAYMENT AT TIME OF ENUMERATION.

TABLE B-1. INCOME OF FAMILIES AND PRIMARY INDIVIDUALS IN OWNER AND RENTER OCCUPIED HOUSING UNITS: 1974--CONTINUED

(NUMBERS IN THOUSANDS. DATA BASED ON SAMPLE, SEE TEXT. FOR MINIMUM BASE FOR DERIVED FIGURES (PERCENT, MEDIAN, ETC.) AND MEANING OF SYMBOLS, SEE TEXT)

NORTHEAST REGION	TOTAL	LESS THAN \$3,000	\$3,000 TO \$4,999	\$5,000 TO \$6,999	\$7,000 TO \$9,999	\$10,000 TO \$14,999	\$15,000 TO \$24,999	\$25,000 OR MORE	MEDIAN (DOLLARS)
OWNER OCCUPIED UNITS	9 663	543	687	688	1 060	2 288	2 874	1 521	14000
HEATING EQUIPMENT									
WARM-AIR FURNACE	4 222	246	301	297	489	1 052	1 266	571	13700
STEAM OR HOT WATER	4 716	219	319	320	453	1 085	1 435	884	14800
BUILT-IN ELECTRIC UNITS	331	13	17	20	38	74	124	45	15300
FLOOR, WALL, OR PIPELESS FURNACE	146	16	14	11	32	34	29	10	10000
OTHER MEANS	244	48	36	40	47	43	19	11	6900
NONE	4	1	-	-	2	-	1	-	...
SOURCE OF WATER									
PUBLIC SYSTEM OR PRIVATE COMPANY	7 847	422	548	533	622	1 842	2 389	1 291	14300
INDIVIDUAL WELL	1 632	105	120	135	201	396	456	219	13200
OTHER	184	16	19	20	36	50	30	11	9900
SEWAGE DISPOSAL									
PUBLIC SEWER	6 225	338	440	438	684	1 430	1 895	1 000	14200
SEPTIC TANK OR CESSPOOL	3 399	195	239	244	368	854	977	521	13800
OTHER	38	10	8	6	8	3	2	-	5200
SELECTED CHARACTERISTICS									
WITH AIR CONDITIONING	4 428	137	195	231	370	984	1 525	986	16900
ROOM UNIT(S)	3 705	123	175	211	329	883	1 245	738	16100
CENTRAL SYSTEM	723	14	20	20	41	101	280	247	20900
WITH BASEMENT	8 290	462	581	592	870	1 956	2 488	1 341	14200
OWNER SECOND HOME	590	26	32	34	38	98	183	179	18600
AUTOMOBILES AVAILABLE:									
1	4 439	213	390	443	673	1 252	1 103	365	12000
2 OR MORE	4 236	70	51	105	247	916	1 707	1 139	19300
RENTER OCCUPIED UNITS	6 627	991	989	857	1 181	1 383	924	301	8200
UNITS IN STRUCTURE									
1	1 023	136	156	116	192	227	144	52	8600
2 TO 4	2 277	312	321	297	414	520	330	83	8500
5 TO 19	1 466	254	234	205	261	302	167	43	7500
20 OR MORE	1 806	276	267	230	304	328	278	123	8300
MORILE HOME OR TRAILER	55	13	11	9	11	6	5	-	5700
YEAR STRUCTURE BUILT									
APRIL 1970 OR LATER	465	54	33	46	83	119	95	35	10700
1965 TO MARCH 1970	473	65	48	49	75	116	95	26	10000
1960 TO 1964	424	36	49	50	61	101	83	45	10800
1950 TO 1959	552	55	79	74	93	120	94	38	9200
1940 TO 1949	509	62	80	49	85	120	93	20	9200
1939 OR EARLIER	4 204	720	700	590	785	808	464	137	7400
COMPLETE BATHROOMS									
1	5 839	842	885	761	1 083	1 249	799	221	8200
1 AND ONE-HALF	262	19	16	31	44	57	68	28	11900
2 OR MORE	108	16	7	20	15	41	49	50	15000
ALSO USED BY ANOTHER HOUSEHOLD	188	69	48	31	20	15	4	-	4000
NONE	140	45	35	14	19	20	5	3	4500
COMPLETE KITCHEN FACILITIES									
FOR EXCLUSIVE USE OF HOUSEHOLD	6 416	931	952	818	1 141	1 359	915	300	8300
ALSO USED BY ANOTHER HOUSEHOLD	50	22	3	6	11	4	3	-	4800
NO COMPLETE KITCHEN FACILITIES	161	37	34	33	29	20	6	1	5500
ROOMS									
1 AND 2 ROOMS	743	214	132	122	119	90	51	14	5400
3 ROOMS	1 719	312	223	223	342	323	176	52	7300
4 ROOMS	2 028	248	301	260	345	460	304	110	8800
5 ROOMS	1 265	132	155	155	233	300	227	62	9400
6 ROOMS OR MORE	871	85	110	97	142	210	166	63	10100
MEDIAN	3.9	3.4	3.7	3.8	3.9	4.1	4.3	4.3	...
BEDROOMS									
NONE	388	126	64	71	65	37	21	4	5100
1	2 422	453	389	317	447	466	264	86	7400
2	2 559	293	363	315	453	589	413	132	9000
3 OR MORE	1 258	119	174	154	217	291	225	79	9500
PERSONS									
1 PERSON	2 146	630	390	301	353	309	129	36	5400
2 PERSONS	2 059	217	286	256	383	472	340	106	9100
3 PERSONS	1 028	70	135	104	196	262	198	62	10100
4 PERSONS	734	34	88	86	136	211	130	50	10600
5 PERSONS	334	17	51	43	60	69	70	24	9800
6 PERSONS OR MORE	324	22	39	67	54	60	58	23	8900
MEDIAN	2.1	1.3	1.9	2.0	2.1	2.3	2.5	2.6	...
UNITS WITH SUBFAMILIES	48	-	6	3	12	9	17	1	11900
UNITS WITH NONRELATIVES	313	53	53	61	74	57	9	5	6600
PLUMBING FACILITIES BY PERSONS PER ROOM									
WITH ALL PLUMBING FACILITIES	6 352	897	917	817	1 149	1 357	917	298	8400
1.00 OR LESS	5 974	872	868	757	1 066	1 277	859	275	8400
1.01 TO 1.50	314	20	38	49	66	68	53	20	9300
1.51 OR MORE	63	5	11	11	16	12	4	3	7800
LACKING SOME OR ALL PLUMBING FACILITIES	275	94	72	40	33	26	7	3	4200
1.00 OR LESS	260	91	71	38	28	26	4	2	4100
1.01 TO 1.50	7	-	1	2	1	1	2	1	...
1.51 OR MORE	7	3	-	-	3	-	1	-	...

TABLE B-1. INCOME OF FAMILIES AND PRIMARY INDIVIDUALS IN OWNER AND RENTER OCCUPIED HOUSING UNITS: 1974--CONTINUED

(NUMBERS IN THOUSANDS. DATA BASED ON SAMPLE, SEE TEXT. FOR MINIMUM BASE FOR DERIVED FIGURES (PERCENT, MEDIAN, ETC.) AND MEANING OF SYMBOLS, SEE TEXT)

NORTHEAST REGION	TOTAL	LESS THAN \$3,000	\$3,000 TO \$4,999	\$5,000 TO \$6,999	\$7,000 TO \$9,999	\$10,000 TO \$14,999	\$15,000 TO \$24,999	\$25,000 OR MORE	MEDIAN (DOLLARS)
RENTER OCCUPIED UNITS--CONTINUED									
SELECTED CHARACTERISTICS									
WITH AIR CONDITIONING	2 345	184	206	253	383	580	542	197	11300
ROOM UNIT(S)	2 050	170	192	222	335	499	473	159	11100
CENTRAL SYSTEM	295	14	14	32	48	81	68	38	12500
4 FLOORS OR MORE	1 900	314	304	263	336	311	256	116	7600
WITH ELEVATOR	1 268	194	180	159	209	221	204	101	8500
OWNED SECOND HOME	154	14	7	14	12	30	45	31	14800
AUTOMOBILES AVAILABLE:									
1	2 921	208	275	378	594	828	491	147	10000
2 OR MORE	858	34	23	47	125	246	292	92	14100
UNITS IN PUBLIC HOUSING PROJECT	522	148	134	89	63	67	16	6	4700
PRIVATE UNITS WITH GOVERNMENT RENT SUBSIDY	130	36	30	19	27	15	1	1	4900

TABLE B-2. VALUE OF OWNER OCCUPIED HOUSING UNITS: 1974

(NUMBERS IN THOUSANDS. DATA BASED ON SAMPLE, SEE TEXT, FOR MINIMUM BASE FOR DERIVED FIGURES (PERCENT, MEDIAN, ETC.) AND MEANING OF SYMBOLS, SEE TEXT)

NORTHEAST REGION	TOTAL	LESS THAN \$5,000	\$5,000 TO \$9,999	\$10,000 TO \$14,999	\$15,000 TO \$19,999	\$20,000 TO \$24,999	\$25,000 TO \$34,999	\$35,000 OR MORE	MEDIAN (DOLLARS)
SPECIFIED OWNER OCCUPIED ¹	7 571	72	314	520	693	822	1 915	3 236	32100
YEAR STRUCTURE BUILT									
APRIL 1970 OR LATER	433	-	5	2	5	16	122	283	35000+
1965 TO MARCH 1970	742	2	3	3	14	31	180	508	35000+
1960 TO 1964	769	2	3	8	31	50	215	461	35000+
1950 TO 1959	1 654	3	16	47	103	206	498	780	34100
1940 TO 1949	823	3	15	43	74	113	225	349	32300
1939 OR EARLIER	3 150	62	272	417	467	405	674	854	24400
COMPLETE BATHROOMS									
1	3 967	45	243	410	512	603	1 209	944	26400
1 AND ONE-HALF	1 699	7	37	70	118	138	455	873	35000+
2 OR MORE	1 819	1	12	23	52	72	248	1 411	35000+
ALSO USED BY ANOTHER HOUSEHOLD	-	-	-	-	-	-	-	-	-
NONE	87	19	22	16	11	9	3	8	10900
COMPLETE KITCHEN FACILITIES									
FOR EXCLUSIVE USE OF HOUSEHOLD	7 556	63	312	518	692	822	1 914	3 236	32200
ALSO USED BY ANOTHER HOUSEHOLD	-	-	-	-	-	-	-	-	-
NO COMPLETE KITCHEN FACILITIES	15	9	2	2	1	-	1	-	...
ROOMS									
1 AND 2 ROOMS	8	1	1	4	1	1	1	-	...
3 ROOMS	50	3	7	13	10	6	5	5	15500
4 ROOMS	546	14	51	62	79	110	147	82	23000
5 ROOMS	1 518	15	85	104	179	201	520	413	28400
6 ROOMS	2 420	22	100	192	239	304	728	835	29800
7 ROOMS OR MORE	3 029	16	69	144	185	200	513	1 902	35000+
MEDIAN	6.2	5.6	5.6	5.9	5.8	5.8	5.9	6.5+	...
BEDROOMS									
NONE AND 1	177	8	11	28	33	29	27	41	21400
2	1 465	29	112	145	172	217	439	351	26300
3 OR MORE	5 929	34	190	347	488	576	1 450	2 844	34200
PERSONS									
1 PERSON	751	22	63	116	97	109	160	183	23500
2 PERSONS	2 075	21	79	144	209	269	542	811	30800
3 PERSONS	1 376	9	65	85	114	157	392	554	31600
4 PERSONS	1 477	9	35	67	125	120	374	748	35000+
5 PERSONS	1 036	3	28	52	68	84	253	547	35000+
6 PERSONS OR MORE	856	7	43	56	80	83	194	393	33200
MEDIAN	3.2	2.1	2.7	2.5	2.8	2.7	3.1	3.6	...
UNITS WITH SUBFAMILIES	156	2	10	12	13	9	40	70	33000
UNITS WITH NONRELATIVES	152	3	9	10	24	20	24	63	29400
PLUMBING FACILITIES BY PERSONS PER ROOM									
WITH ALL PLUMBING FACILITIES	7 517	57	300	512	688	817	1 914	3 229	32200
1.00 OR LESS	7 282	54	271	492	659	781	1 846	3 178	32500
1.01 TO 1.50	213	2	25	17	25	32	64	48	25800
1.51 OR MORE	22	1	3	3	4	4	4	3	...
LACKING SOME OR ALL PLUMBING FACILITIES	54	14	14	8	5	5	1	7	9500
1.00 OR LESS	51	13	13	8	4	5	1	7	9800
1.01 TO 1.50	3	1	1	-	1	-	-	-	...
1.51 OR MORE	1	1	-	-	-	-	-	-	...
HOUSEHOLD COMPOSITION BY AGE OF HEAD									
2-OR-MORE-PERSON HOUSEHOLDS	6 820	49	251	404	596	713	1 755	3 053	33000
MALE HEAD, WIFE PRESENT, NO NONRELATIVES	5 954	36	194	320	494	602	1 531	2 778	33700
UNDER 25 YEARS	93	3	10	7	11	14	28	19	25500
25 TO 29 YEARS	432	3	12	18	46	42	130	180	32200
30 TO 34 YEARS	616	4	13	25	43	49	165	318	35000+
35 TO 44 YEARS	1 357	5	31	65	86	102	331	737	35000+
45 TO 64 YEARS	2 701	14	98	132	234	281	692	1 250	33500
65 YEARS AND OVER	756	6	31	71	74	114	184	274	29400
OTHER MALE HEAD	267	4	18	25	26	28	62	103	30100
UNDER 65 YEARS	199	2	15	20	14	26	44	78	30200
65 YEARS AND OVER	68	2	3	5	12	2	18	25	30000
FEMALE HEAD	599	10	38	59	76	83	162	171	27100
UNDER 65 YEARS	435	8	22	41	53	61	126	124	27600
65 YEARS AND OVER	164	2	16	18	23	22	36	47	25100
1-PERSON HOUSEHOLDS	751	22	63	116	97	109	160	183	23500
UNDER 65 YEARS	337	-	19	58	45	45	63	98	24200
65 YEARS AND OVER	414	14	44	58	52	64	97	85	23100
OWN CHILDREN UNDER 18 YEARS OLD BY AGE GROUP									
NO OWN CHILDREN UNDER 18 YEARS	3 903	48	204	328	392	495	982	1 454	29900
WITH OWN CHILDREN UNDER 18 YEARS	3 668	24	110	192	301	327	933	1 782	34400
UNDER 6 YEARS ONLY	569	5	13	20	44	54	167	266	33900
1	291	2	7	12	19	34	86	132	33400
2	224	2	5	8	19	16	72	103	33800
3 OR MORE	54	1	1	1	7	4	10	31	35000+
6 TO 17 YEARS ONLY	2 337	11	72	133	199	203	596	1 123	34200
1	873	8	29	46	73	74	223	420	34200
2	803	3	15	42	58	69	204	411	35000+
3 OR MORE	661	1	28	45	67	60	169	292	32700
BOTH AGE GROUPS	761	7	25	39	57	69	170	393	35000+
2	241	-	7	13	19	22	54	126	35000+
3 OR MORE	520	7	19	26	39	47	115	267	35000+

¹LIMITED TO 1-FAMILY HOMES ON LESS THAN 10 ACRES AND NO BUSINESS OR PROPERTY.

TABLE B-2. VALUE OF OWNER OCCUPIED HOUSING UNITS: 1974--CONTINUED

(NUMBERS IN THOUSANDS. DATA BASED ON SAMPLE, SEE TEXT, FOR MINIMUM BASE FOR DERIVED FIGURES (PERCENT, MEDIAN, ETC.) AND MEANING OF SYMBOLS, SEE TEXT)

NORTHEAST REGION	TOTAL	LESS THAN \$5,000	\$5,000 TO \$9,999	\$10,000 TO \$14,999	\$15,000 TO \$19,999	\$20,000 TO \$24,999	\$25,000 TO \$34,999	\$35,000 OR MORE	MEDIAN (DOLLARS)
SPECIFIED OWNER OCCUPIED¹--CONTINUED									
YEARS OF SCHOOL COMPLETED BY HEAD									
NO SCHOOL YEARS COMPLETED	31	1	3	4	3	6	5	9	...
ELEMENTARY:									
LESS THAN 8 YEARS	441	17	41	72	60	69	81	101	22200
8 YEARS	706	17	67	111	92	108	176	134	23000
HIGH SCHOOL:									
1 TO 3 YEARS	1 099	18	78	112	134	157	331	269	26500
4 YEARS	2 899	15	108	163	297	330	841	1 145	31400
COLLEGE:									
1 TO 3 YEARS	908	2	8	40	61	83	223	490	35000+
4 YEARS OR MORE	1 486	1	9	18	46	68	257	1 089	35000+
MEDIAN	12.5	9.0	10.7	10.7	12.2	12.2	12.4	13.0	...
YEAR HEAD MOVED INTO UNIT									
1973 OR LATER	808	5	23	33	57	57	193	439	35000+
MOVED IN WITHIN PAST 12 MONTHS	461	5	13	16	31	29	116	250	35000+
APRIL 1970 TO 1972	953	5	28	45	64	82	251	479	35000+
1965 TO MARCH 1970	1 563	12	50	100	128	133	383	757	34400
1960 TO 1964	1 144	3	30	66	99	144	318	485	32200
1950 TO 1959	1 772	15	72	108	183	215	452	727	31500
1949 OR EARLIER	1 331	31	111	168	162	192	318	350	25100
MORTGAGE STATUS									
MORTGAGE OR SIMILAR DEBT	4 582	15	107	191	340	400	1 229	2 300	35000+
OWNED FREE AND CLEAR	2 989	57	207	329	353	422	686	936	26900
REAL ESTATE TAXES LAST YEAR									
MEAN(PER \$1000 VALUE)	22	37	24	22	22	21	22	21	...
MORTGAGE INSURANCE									
UNITS WITH A MORTGAGE	4 582	15	107	191	340	400	1 229	2 300	35000+
INSURED BY FHA, VA, OR FARMERS HOME ADMIN.	1 069	1	29	46	122	131	342	397	31000
NOT INSURED OR INSURED BY PRIVATE MORTGAGE INSURANCE ²	3 319	13	69	141	202	255	832	1 808	35000+
NOT REPORTED	193	1	9	4	17	13	54	95	34800
UNITS WITH NO MORTGAGE	2 989	57	207	329	353	422	686	936	26900
SELECTED MONTHLY HOUSING COSTS³									
UNITS WITH A MORTGAGE									
LESS THAN \$100	4 582	15	107	191	340	400	1 229	2 300	35000+
\$100 TO \$149	47	3	18	13	2	2	3	6	11000
\$150 TO \$199	360	6	43	81	87	56	71	17	17900
\$200 TO \$249	788	3	26	71	124	154	287	123	25600
\$250 TO \$299	890	1	6	12	64	108	359	340	32100
\$300 OR MORE	609	-	-	1	14	35	219	340	35000+
NOT REPORTED	1 277	1	1	1	9	11	151	1 103	35000+
MEDIAN	244	...	133	146	174	190	225	300+	...
UNITS WITH NO MORTGAGE									
LESS THAN \$50	2 988	56	207	329	353	422	686	936	26900
\$50 TO \$69	132	26	38	35	12	13	5	2	10200
\$70 TO \$99	397	14	76	100	82	59	46	18	15500
\$100 TO \$149	755	10	56	128	130	173	176	82	21600
\$150 TO \$199	872	1	13	43	78	123	307	308	30800
\$200 OR MORE	391	-	1	1	16	26	86	259	35000+
NOT REPORTED	143	-	1	1	1	3	17	119	35000+
MEDIAN	299	5	22	21	32	24	48	147	34400
	103	50-	64	74	85	91	115	146	...
SELECTED MONTHLY HOUSING COSTS AS PERCENTAGE OF INCOME³									
UNITS WITH A MORTGAGE									
LESS THAN 10 PERCENT	4 582	15	107	191	340	400	1 229	2 300	35000+
10 TO 14 PERCENT	375	3	7	30	25	37	95	178	33900
15 TO 19 PERCENT	911	2	39	51	78	90	230	421	33500
20 TO 24 PERCENT	979	3	18	37	87	91	290	452	33700
25 TO 34 PERCENT	700	1	11	26	52	73	177	360	35000+
35 PERCENT OR MORE	634	2	8	15	29	41	194	344	35000+
NOT COMPUTED	361	2	8	20	28	33	101	169	33900
NOT REPORTED	11	-	-	-	1	-	4	6	...
MEDIAN	610	1	15	12	40	34	138	370	35000+
	18	...	15	16	18	18	19	19	...
UNITS WITH NO MORTGAGE									
LESS THAN 10 PERCENT	2 989	57	207	329	353	422	686	936	26900
10 TO 14 PERCENT	950	16	74	108	117	160	220	256	25000
15 TO 19 PERCENT	632	16	37	82	85	81	150	182	26100
20 TO 24 PERCENT	384	5	24	40	38	60	84	132	27900
25 TO 34 PERCENT	189	1	13	25	23	25	45	59	27000
35 PERCENT OR MORE	269	8	19	32	31	36	70	73	26200
NOT COMPUTED	256	5	18	21	26	34	66	86	28600
NOT REPORTED	10	1	1	1	2	1	4	1	...
MEDIAN	299	5	22	21	32	24	48	147	34400
	13	13	12	13	12	12	13	14	...
ACQUISITION OF PROPERTY									
PLACED OR ASSUMED A MORTGAGE	6 500	35	218	375	560	685	1 715	2 913	33600
ACQUIRED THROUGH INHERITANCE OR GIFT	215	8	25	31	28	33	33	57	22300
PAID ALL CASH	720	25	58	94	86	89	147	220	25500
ACQUIRED IN OTHER MANNER	70	3	8	14	13	9	8	15	19100
NOT REPORTED	67	1	5	5	6	6	12	32	33700

¹LIMITED TO 1-FAMILY HOMES ON LESS THAN 10 ACRES AND NO BUSINESS ON PROPERTY.²DATA ARE NOT SEPARABLE.³SUM OF PAYMENTS FOR REAL ESTATE TAXES, PROPERTY INSURANCE, UTILITIES, FUEL, WATER, AND MORTGAGE PAYMENT AT TIME OF ENUMERATION.

TABLE B-2. VALUE OF OWNER OCCUPIED HOUSING UNITS: 1974--CONTINUED

(NUMBERS IN THOUSANDS. DATA BASED ON SAMPLE, SEE TEXT. FOR MINIMUM BASE FOR DERIVED FIGURES (PERCENT, MEDIAN, ETC.) AND MEANING OF SYMBOLS, SEE TEXT)

NORTHEAST REGION	TOTAL	LESS THAN \$5,000	\$5,000 TO \$9,999	\$10,000 TO \$14,999	\$15,000 TO \$19,999	\$20,000 TO \$24,999	\$25,000 TO \$34,999	\$35,000 OR MORE	MEDIAN (DOLLARS)
SPECIFIED OWNER OCCUPIED ¹ --CONTINUED									
ALTERATIONS AND REPAIRS									
NO ALTERATIONS OR REPAIRS	2 637	33	114	204	237	307	700	1 041	31000
ALTERATIONS AND REPAIRS COSTING LESS THAN \$100 ²	2 026	21	105	138	214	245	514	788	30600
ADDITIONS	19	-	1	4	1	3	5	4	...
ALTERATIONS	333	1	10	21	43	35	86	138	31700
REPLACEMENTS	339	1	20	20	40	38	80	141	31500
REPAIRS	1 593	20	87	112	156	201	405	610	30400
ALTERATIONS AND REPAIRS COSTING \$100 OR MORE ²	3 570	24	116	222	324	344	878	1 662	33600
ADDITIONS	370	-	12	20	31	32	83	193	35000+
ALTERATIONS	1 456	8	54	88	120	140	343	694	34000
REPLACEMENTS	1 437	14	45	91	149	156	343	639	32700
REPAIRS	2 079	9	54	113	172	167	486	1 078	35000+
NOT REPORTED	70	1	6	1	1	7	17	37	35000+
PLANS FOR IMPROVEMENTS DURING NEXT 12 MONTHS									
NONE PLANNED	3 884	43	144	258	365	407	1 004	1 662	32200
SOME PLANNED	3 118	23	135	206	285	357	773	1 341	32200
COSTING LESS THAN \$100	537	3	30	51	63	55	135	201	30000
COSTING \$100 OR MORE	2 482	19	98	148	205	289	615	1 108	32800
DON'T KNOW	88	-	5	7	15	11	21	28	27600
NOT REPORTED	12	1	1	-	1	3	2	4	...
DON'T KNOW	495	6	29	53	42	51	118	197	30700
NOT REPORTED	74	1	6	3	1	7	20	36	34500
HEATING EQUIPMENT									
WARM-AIR FURNACE	3 413	30	163	279	379	444	909	1 187	29300
STEAM OR HOT WATER	3 637	17	82	193	257	323	889	1 876	35000+
BUILT-IN ELECTRIC UNITS	264	-	3	6	16	25	65	149	35000+
FLOOR, WALL, OR PIPELESS FURNACE	111	4	12	13	13	19	34	15	23300
OTHER MEANS	143	20	32	28	27	10	18	9	13600
NONE	2	-	1	1	-	-	-	-	...
AIR CONDITIONING									
ROOM UNIT(S)	2 932	9	80	142	197	283	752	1 469	35000+
CENTRAL SYSTEM	611	1	5	6	10	28	101	461	35000+
NONE	4 028	62	228	372	487	511	1 063	1 307	28300
BASEMENT									
WITH BASEMENT	6 716	52	280	473	631	747	1 690	2 843	32000
NO BASEMENT	855	20	34	47	62	75	225	393	33500
SOURCE OF WATER									
PUBLIC SYSTEM OR PRIVATE COMPANY	6 345	52	250	420	579	691	1 643	2 712	32200
INDIVIDUAL WELL	1 150	13	55	87	104	121	262	508	32400
OTHER	76	7	9	13	11	9	11	16	19200
SEWAGE DISPOSAL									
PUBLIC SEWER	4 917	34	204	365	480	555	1 287	1 991	31400
SEPTIC TANK OR CESSPOOL	2 634	28	105	154	211	264	628	1 245	33800
OTHER	20	10	5	1	2	3	-	-	...
HOUSE HEATING FUEL									
UTILITY GAS	3 231	28	151	243	334	397	816	1 262	30700
BOTTLED, TANK, OR LP GAS	44	1	3	5	8	9	6	11	22300
FUEL OIL, KEROSENE, ETC.	3 894	32	128	236	312	377	1 014	1 795	33500
ELECTRICITY	288	-	4	7	20	28	69	161	35000+
COAL OR COKE	103	8	25	25	18	11	9	7	13800
WOOD	9	2	1	3	2	-	-	1	...
OTHER FUEL	-	-	-	-	-	-	-	-	...
NONE	2	-	1	1	-	-	-	-	...
COOKING FUEL									
UTILITY GAS	3 322	26	175	277	337	391	802	1 315	30700
BOTTLED, TANK, OR LP GAS	515	19	54	65	58	72	113	134	24300
ELECTRICITY	3 706	23	82	175	296	358	995	1 777	34200
FUEL OIL, KEROSENE, ETC.	14	1	-	1	1	1	4	7	...
COAL OR COKE	9	2	3	3	-	-	-	1	...
WOOD	4	1	-	-	1	-	-	2	...
OTHER FUEL	-	-	-	-	-	-	-	-	...
NONE	1	-	-	-	-	-	1	-	...
SELECTED CHARACTERISTICS									
OWNED SECOND HOME	464	4	16	20	35	56	83	251	35000+
WITH GARAGE OR CARPORT ON PROPERTY	5 327	18	89	237	405	552	1 282	2 745	35000+
AUTOMOBILES AVAILABLE:									
1	3 344	30	157	280	389	452	933	1 102	28900
2	2 843	10	56	112	166	234	702	1 564	35000+
3 OR MORE	776	2	16	26	40	44	166	481	35000+
TRUCKS AVAILABLE:									
1	823	7	35	55	102	99	224	301	30000
2 OR MORE	67	-	3	6	5	4	19	29	32900
FAILURES IN PLUMBING AND EQUIPMENT									
UNITS OCCUPIED 3 MONTHS OR LONGER									
UNUSABLE 6 HOURS OR LONGER:	7 431	68	311	514	685	810	1 690	3 153	32000
WATER SUPPLY	115	4	6	7	10	18	27	43	29700
SEWAGE DISPOSAL	82	2	3	7	6	11	25	26	29200
FLUSH TOILET	73	1	13	5	11	14	23	6	22300
UNITS OCCUPIED LAST WINTER									
UNUSABLE 6 HOURS OR LONGER:	7 253	67	304	508	669	801	1 849	3 055	31900
HEATING EQUIPMENT	661	6	28	29	57	57	163	321	34400

¹LIMITED TO 1-FAMILY HOMES ON LESS THAN 10 ACRES AND NO BUSINESS ON PROPERTY.
²COMPONENTS MAY NOT ADD TO TOTAL BECAUSE MORE THAN ONE IMPROVEMENT WAS MADE.

TABLE B-3. GROSS RENT OF RENTER OCCUPIED HOUSING UNITS: 1974

(NUMBERS IN THOUSANDS. DATA BASED ON SAMPLE, SEE TEXT, FOR MINIMUM BASE FOR DERIVED FIGURES (PERCENT, MEDIAN, ETC.) AND MEANING OF SYMBOLS, SEE TEXT)

NORTHEAST REGION	TOTAL	LESS THAN \$50	\$50 TO \$69	\$70 TO \$99	\$100 TO \$149	\$150 TO \$199	\$200 OR MORE	NO CASH RENT	MEDIAN (DOLLARS)
SPECIFIED RENTER OCCUPIED ¹ UNITS REPORTING AMOUNT PAID FOR GARBAGE AND TRASH COLLECTION SERVICE	6 538	178	308	697	1 832	1 648	1 698	178	155
UNITS IN STRUCTURE	431	6	22	79	143	77	74	31	132
1	952	13	51	121	262	180	246	80	147
2 TO 4	2 269	36	78	251	671	672	503	58	155
5 TO 19	1 463	52	91	182	428	353	343	14	146
20 TO 49	698	22	23	53	219	206	164	10	156
50 OR MORE	1 105	54	61	84	237	219	439	10	175
MOBILE HOME OR TRAILER	51	2	3	5	14	19	2	5	143
YEAR STRUCTURE BUILT									
APRIL 1970 OR LATER	462	20	33	26	42	83	254	4	200+
1965 TO MARCH 1970	466	19	35	13	46	121	222	10	197
1960 TO 1964	421	12	9	18	44	100	232	6	200+
1950 TO 1959	546	16	24	35	96	144	209	22	181
1940 TO 1949	507	18	29	31	126	142	153	8	166
1939 OR EARLIER	4 136	94	177	573	1 477	1 058	628	128	138
COMPLETE BATHROOMS									
1	5 770	119	251	582	1 709	1 572	1 406	131	155
1 AND ONE-HALF	257	-	6	9	34	47	147	14	200+
2 OR MORE	189	-	2	6	18	15	129	20	200+
ALSO USED BY ANOTHER HOUSEHOLD	188	50	36	60	33	3	4	1	73
NONE	134	10	13	40	37	11	12	11	98
COMPLETE KITCHEN FACILITIES									
FOR EXCLUSIVE USE OF HOUSEHOLD	6 332	123	278	649	1 790	1 630	1 688	175	157
ALSO USED BY ANOTHER HOUSEHOLD	50	16	9	15	4	4	2	-	69
NO COMPLETE KITCHEN FACILITIES	156	40	21	33	37	14	8	2	84
ROOMS									
1 AND 2 ROOMS	741	96	82	134	188	126	101	14	114
3 ROOMS	1 708	49	71	199	512	487	362	28	151
4 ROOMS	2 016	18	73	226	567	492	600	41	160
5 ROOMS	1 247	9	58	83	361	363	348	26	164
6 ROOMS	599	6	18	42	141	141	211	31	174
7 ROOMS OR MORE	226	1	6	14	54	38	75	38	175
MEDIAN	3.9	2.3	3.5	3.6	3.9	3.9	4.1	4.7	...
BEDROOMS									
NONE	388	72	53	63	96	55	43	7	101
1	2 407	76	117	302	700	648	526	38	148
2	2 538	22	81	262	734	629	753	56	161
3 OR MORE	1 206	9	58	69	302	317	375	77	170
PERSONS									
1 PERSON	2 130	147	175	327	623	455	342	60	130
2 PERSONS	2 038	19	56	201	547	553	607	55	165
3 PERSONS	1 016	5	27	70	316	277	298	23	164
4 PERSONS	721	4	19	53	172	206	253	15	175
5 PERSONS	325	3	12	17	96	81	104	12	167
6 PERSONS OR MORE	309	1	19	28	77	76	94	13	164
MEDIAN	2.0	1.1	1.4	1.6	2.0	2.2	2.3	2.0	...
UNITS WITH SUBFAMILIES	48	-	2	1	11	16	18	-	180
UNITS WITH NONRELATIVES	304	1	-	22	63	94	111	12	181
PLUMBING FACILITIES BY PERSONS PER ROOM									
WITH ALL PLUMBING FACILITIES	6 269	119	261	613	1 784	1 638	1 685	169	158
1.00 OR LESS	5 897	117	244	575	1 668	1 544	1 594	155	158
1.01 TO 1.50	310	1	15	31	94	81	79	8	155
1.51 OR MORE	63	-	2	7	21	14	13	6	145
LACKING SOME OR ALL PLUMBING FACILITIES	269	60	47	84	47	10	12	9	78
1.00 OR LESS	255	60	46	83	41	10	8	7	76
1.01 TO 1.50	6	-	1	1	2	-	3	-	...
1.51 OR MORE	7	-	-	-	5	-	1	1	...
HOUSEHOLD COMPOSITION BY AGE OF HEAD									
2-OR-MORE-PERSON HOUSEHOLDS	4 409	32	133	369	1 209	1 193	1 356	117	167
MALE HEAD, WIFE PRESENT, NO NONRELATIVES	2 939	13	66	224	781	792	979	84	171
UNDER 25 YEARS	411	2	6	27	113	166	88	9	166
25 TO 29 YEARS	541	2	3	23	145	151	207	10	180
30 TO 34 YEARS	357	3	6	19	60	101	139	9	182
35 TO 44 YEARS	459	-	9	28	120	120	163	19	176
45 TO 64 YEARS	745	4	18	71	189	160	282	21	175
65 YEARS AND OVER	427	3	23	56	135	94	99	16	145
OTHER MALE HEAD	304	1	6	23	85	93	87	8	167
UNDER 65 YEARS	261	-	3	19	74	85	78	4	169
65 YEARS AND OVER	43	1	3	4	11	9	9	5	145
FEMALE HEAD	1 165	17	61	122	343	308	290	25	154
UNDER 65 YEARS	1 030	13	57	99	307	273	264	16	155
65 YEARS AND OVER	135	3	3	23	36	35	26	10	146
1-PERSON HOUSEHOLDS	2 130	147	175	327	623	455	342	60	130
UNDER 65 YEARS	1 406	67	78	193	438	331	269	31	139
65 YEARS AND OVER	723	80	97	134	185	124	73	30	109

¹EXCLUDES 1-FAMILY HOMES ON 10 ACRES OR MORE.

TABLE B-3. GROSS RENT OF RENTER OCCUPIED HOUSING UNITS: 1974--CONTINUED

(NUMBERS IN THOUSANDS. DATA BASED ON SAMPLE. SEE TEXT, FOR MINIMUM BASE FOR DERIVED FIGURES (PERCENT, MEDIAN, ETC.) AND MEANING OF SYMBOLS, SEE TEXT)

NORTHEAST REGION	TOTAL	LESS THAN \$50	\$50 TO \$69	\$70 TO \$99	\$100 TO \$149	\$150 TO \$199	\$200 OR MORE	NO CASH RENT	MEDIAN (DOLLARS)
SPECIFIED RENTER OCCUPIED ¹ --CONTINUED									
OWN CHILDREN UNDER 18 YEARS OLD BY AGE GROUP									
NO OWN CHILDREN UNDER 18 YEARS	4 345	159	226	527	1 220	1 056	1 037	120	148
WITH OWN CHILDREN UNDER 18 YEARS	2 193	19	82	169	612	593	661	57	165
UNDER 6 YEARS ONLY	807	8	6	57	234	251	226	26	167
1	509	3	3	39	158	159	131	16	163
2	241	5	3	11	66	75	76	5	172
3 OR MORE	57	-	-	6	10	17	19	6	179
6 TO 17 YEARS ONLY	948	11	53	81	259	221	300	22	163
1	418	5	22	38	114	88	144	8	165
2	288	-	18	25	81	74	85	5	162
3 OR MORE	242	6	13	18	64	60	71	10	162
BOTH AGE GROUPS	438	-	23	31	119	120	134	9	166
2	147	-	5	10	45	40	43	3	165
3 OR MORE	291	-	19	21	74	80	91	5	167
YEARS OF SCHOOL COMPLETED BY HEAD									
NO SCHOOL YEARS COMPLETED	57	9	6	15	14	6	6	1	96
ELEMENTARY:									
LESS THAN 8 YEARS	689	36	69	113	235	157	53	26	124
8 YEARS	749	29	45	131	257	152	99	35	129
HIGH SCHOOL:									
1 TO 3 YEARS	1 154	39	84	155	367	278	217	14	139
4 YEARS	2 260	56	71	205	663	612	602	51	159
COLLEGE:									
1 TO 3 YEARS	703	7	18	44	173	212	228	22	173
4 YEARS OR MORE	926	2	15	34	123	231	493	29	200+
MEDIAN	12.3	10.1	10.2	10.6	12.1	12.4	12.8	12.2	...
YEAR HEAD MOVED INTO UNIT									
1973 OR LATER	2 466	62	100	147	591	715	803	47	171
MOVED IN WITHIN PAST 12 MONTHS	1 685	42	56	107	413	486	546	35	171
APRIL 1970 TO 1972	1 294	38	57	134	349	331	354	33	158
1965 TO MARCH 1970	1 475	43	67	184	445	351	344	41	147
1960 TO 1964	586	14	29	106	198	121	112	7	135
1950 TO 1959	400	9	33	49	140	84	58	27	133
1949 OR EARLIER	316	11	22	77	109	47	28	23	117
GROSS RENT AS PERCENTAGE OF INCOME									
LESS THAN 10 PERCENT	502	37	44	100	161	79	80	-	121
10 TO 14 PERCENT	904	20	49	125	282	221	207	-	145
15 TO 19 PERCENT	1 136	33	44	107	336	304	312	-	158
20 TO 24 PERCENT	947	39	62	87	227	258	274	-	161
25 TO 34 PERCENT	1 130	27	56	123	266	310	348	-	165
35 PERCENT OR MORE	1 709	18	53	151	548	471	467	-	159
NOT COMPUTED	211	3	1	3	12	5	9	178	...
HEATING EQUIPMENT									
WARM-AIR FURNACE	1 477	35	72	147	390	375	399	59	159
STEAM OR HOT WATER	4 210	112	174	405	1 160	1 113	1 147	100	159
BUILT-IN ELECTRIC UNITS	301	17	24	20	41	83	111	5	177
FLOOR, WALL, OR PIPELESS FURNACE	68	1	5	13	18	12	18	2	139
OTHER MEANS	481	15	34	111	222	65	22	13	117
NONE	1	-	-	-	1	-	-	-	...
AIR CONDITIONING									
ROOM UNIT(S)	2 035	29	25	137	393	570	833	47	185
CENTRAL SYSTEM	295	-	4	1	19	51	217	3	200+
NONE	4 208	149	279	558	1 420	1 027	648	127	136
ELEVATOR IN STRUCTURE									
4 FLOORS OR MORE	1 896	77	82	178	542	435	557	25	156
WITH ELEVATOR	1 265	63	61	82	279	270	499	12	176
WALK-UP	631	14	21	97	264	165	57	13	133
1 TO 3 FLOORS	4 642	102	226	518	1 289	1 213	1 141	152	154
BASEMENT									
WITH BASEMENT	5 561	124	226	609	1 661	1 412	1 376	152	153
NO BASEMENT	977	54	82	88	171	236	321	26	167
SOURCE OF WATER									
PUBLIC SYSTEM OR PRIVATE COMPANY	6 294	176	296	666	1 768	1 590	1 650	148	155
INDIVIDUAL WELL	212	1	9	24	54	53	47	24	155
OTHER	32	1	4	6	10	5	1	6	...
SEWAGE DISPOSAL									
PUBLIC SEWER	5 993	170	284	635	1 704	1 536	1 533	132	154
SEPTIC TANK OR CESSPOOL	533	6	23	56	127	113	164	44	164
OTHER	12	2	1	5	1	-	1	1	...

¹EXCLUDES 1-FAMILY HOMES ON 10 ACRES OR MORE.

TABLE B-3. GROSS RENT OF RENTER OCCUPIED HOUSING UNITS: 1974--CONTINUED

(NUMBERS IN THOUSANDS. DATA BASED ON SAMPLE, SEE TEXT, FOR MINIMUM BASE FOR DERIVED FIGURES (PERCENT, MEDIAN, ETC.) AND MEANING OF SYMBOLS, SEE TEXT)

NORTHEAST REGION	TOTAL	LESS THAN \$50	\$50 TO \$69	\$70 TO \$99	\$100 TO \$149	\$150 TO \$199	\$200 OR MORE	NO CASH RENT	MEDIAN (DOLLARS)
SPECIFIED RENTER OCCUPIED ¹ --CONTINUED									
HOUSE HEATING FUEL									
UTILITY GAS	2 031	68	131	274	632	459	415	52	140
BOTTLED, TANK, OR LP GAS	43	-	1	6	11	11	9	5	153
FUEL OIL, KEROSENE, ETC.	4 015	75	133	374	1 129	1 080	1 119	105	161
ELECTRICITY	348	17	25	20	42	92	148	5	186
COAL OR COKE	91	15	18	22	16	6	4	9	80
WOOD	4	-	-	1	1	1	-	2	...
OTHER FUEL	6	3	-	-	-	-	3	-	...
NONE	1	-	-	-	1	-	-	1	...
COOKING FUEL									
UTILITY GAS	4 800	114	222	525	1 433	1 185	1 226	96	152
BOTTLED, TANK, OR LP GAS	229	2	11	24	78	59	35	19	143
ELECTRICITY	1 382	35	61	117	292	390	424	62	169
FUEL OIL, KEROSENE, ETC.	28	-	3	3	6	6	10	-	...
COAL OR COKE	1	-	-	1	-	-	-	-	...
WOOD	1	-	-	-	-	-	1	-	...
OTHER FUEL	1	-	-	-	1	-	-	-	...
NONE	97	28	11	26	22	8	2	1	80
INCLUSION IN RENT									
PARKING FACILITIES INCLUDED	5 946	176	301	669	1 740	1 538	1 523	-	153
GARBAGE AND TRASH COLLECTION INCLUDED	6 107	173	286	618	1 689	1 571	1 624	147	157
FURNITURE INCLUDED	526	51	63	97	169	101	45	-	115
PUBLIC OR SUBSIDIZED HOUSING									
UNITS IN PUBLIC HOUSING PROJECT	522	89	128	81	146	54	22	2	85
PRIVATE UNITS	5 946	88	177	610	1 664	1 572	1 665	169	161
WITH GOVERNMENT RENT SUBSIDIES	130	11	17	25	40	26	8	2	113
NOT REPORTED	71	1	2	5	21	22	11	7	154
OWNER OR MANAGER ON PROPERTY									
2 OR MORE UNITS IN STRUCTURE	5 535	164	253	571	1 555	1 450	1 450	92	156
WITH OWNER ON PROPERTY	1 207	15	52	165	353	346	235	41	149
WITH RESIDENT MANAGER OR SUPERINTENDENT ON PROPERTY	2 396	73	90	179	584	585	855	29	171
1 UNIT IN STRUCTURE (INCLUDES MOBILE HOME OR TRAILER)	1 003	15	55	126	276	199	248	85	147
OWNED SECOND HOME									
YES	149	-	5	13	20	36	66	9	194
NO	6 389	178	303	684	1 811	1 612	1 631	169	154
AUTOMOBILES AND TRUCKS AVAILABLE									
AUTOMOBILES AVAILABLE:									
1	2 867	29	74	269	769	795	846	85	165
2	767	6	7	37	149	207	335	26	191
3 OR MORE	69	-	1	6	12	14	33	3	197
NONE	2 836	143	226	384	902	633	484	64	134
TRUCKS AVAILABLE:									
1	229	1	2	24	63	74	50	14	161
2 OR MORE	13	-	1	2	1	2	5	1	...
NONE	6 296	177	305	670	1 767	1 573	1 642	162	155
FAILURES IN PLUMBING AND EQUIPMENT									
UNITS OCCUPIED 3 MONTHS OR LONGER									
UNUSABLE 6 HOURS OR LONGER:	5 912	162	289	652	1 677	1 461	1 508	163	153
WATER SUPPLY	150	4	8	17	40	37	42	3	158
SEWAGE DISPOSAL	73	-	4	4	26	24	11	3	151
FLUSH TOILET	196	3	15	16	53	49	55	6	159
UNITS OCCUPIED LAST WINTER									
UNUSABLE 6 HOURS OR LONGER:	5 209	149	269	604	1 517	1 267	1 256	148	149
HEATING EQUIPMENT	875	12	44	79	263	243	217	16	156

¹EXCLUDES 1-FAMILY HOMES ON 10 ACRES OR MORE.

TABLE C-1. INCOME OF FAMILIES AND PRIMARY INDIVIDUALS IN OWNER AND RENTER OCCUPIED HOUSING UNITS: 1974

(NUMBERS IN THOUSANDS. DATA BASED ON SAMPLE, SEE TEXT. FOR MINIMUM BASE FOR DERIVED FIGURES (PERCENT, MEDIAN, ETC.) AND MEANING OF SYMBOLS, SEE TEXT)

NORTH CENTRAL REGION	TOTAL	LESS THAN \$3,000	\$3,000 TO \$4,999	\$5,000 TO \$6,999	\$7,000 TO \$9,999	\$10,000 TO \$14,999	\$15,000 TO \$24,999	\$25,000 OR MORE	MEDIAN (DOLLARS)
OWNER OCCUPIED UNITS.	13 146	982	1 110	997	1 451	3 210	3 711	1 686	13200
YEAR STRUCTURE BUILT									
APRIL 1970 OR LATER	1 277	35	46	76	137	340	432	210	15100
1965 TO MARCH 1970.	1 434	66	75	67	117	367	441	301	15600
1960 TO 1964.	1 320	51	72	65	119	288	458	267	16400
1950 TO 1959.	2 734	137	161	165	264	653	957	397	14900
1940 TO 1949.	1 278	101	116	124	142	322	336	138	12400
1939 OR EARLIER	5 103	592	640	500	671	1 240	1 087	373	10600
COMPLETE BATHROOMS									
1	7 454	727	827	732	978	2 005	1 744	441	11200
1 AND ONE-HALF	2 840	112	167	151	280	678	1 022	430	15300
2 OR MORE	2 556	50	60	83	150	482	919	812	19900
ALSO USED BY ANOTHER HOUSEHOLD.	8	3	-	1	2	2	-	-	...
NONE.	288	90	56	29	41	43	25	3	4900
COMPLETE KITCHEN FACILITIES									
FOR EXCLUSIVE USE OF HOUSEHOLD.	13 016	927	1 086	989	1 430	3 198	3 700	1 686	13200
ALSO USED BY ANOTHER HOUSEHOLD.	2	-	-	-	-	2	-	-	...
NO COMPLETE KITCHEN FACILITIES.	129	5	24	8	21	10	10	-	3800
ROOMS									
3 ROOMS OR LESS	286	79	68	34	33	42	21	9	4900
4 ROOMS	1 723	246	278	212	276	391	282	38	8400
5 ROOMS	3 954	289	381	343	498	1 060	1 097	286	12200
6 ROOMS	3 513	204	238	231	351	941	1 110	438	13900
7 ROOMS OR MORE	3 670	163	145	177	294	775	1 201	915	17300
MEDIAN.	5.7	5.1	5.0	5.2	5.3	5.6	5.9	6.5+	...
BEDROOMS									
NONE AND 1.	468	119	116	48	49	69	55	11	5000
2	3 817	468	562	458	572	869	713	174	9200
3 OR MORE	8 862	394	431	491	830	2 272	2 943	1 500	15000
PERSONS									
1 PERSON.	1 730	566	414	230	191	200	87	43	4400
2 PERSONS	4 050	258	531	506	602	895	935	324	10700
3 PERSONS	2 251	57	66	117	261	640	785	326	14900
4 PERSONS	2 333	40	42	64	209	695	870	412	16300
5 PERSONS	1 474	33	32	32	85	428	570	294	17200
6 PERSONS OR MORE	1 307	27	25	48	104	353	464	286	17100
MEDIAN.	2.8	1.4	1.8	2.0	2.4	3.3	3.5	3.9	...
UNITS WITH SUBFAMILIES.	154	5	4	5	26	25	53	37	17400
UNITS WITH NONRELATIVES	215	24	22	15	37	50	47	19	10900
PLUMBING FACILITIES BY PERSONS PER ROOM									
WITH ALL PLUMBING FACILITIES.	12 932	897	1 065	975	1 422	3 186	3 702	1 684	13300
1.00 OR LESS.	12 375	879	1 044	949	1 352	3 022	3 508	1 620	13200
1.01 TO 1.50.	500	15	21	19	58	145	182	61	14800
1.51 OR MORE.	57	3	1	8	12	20	11	3	11400
LACKING SOME OR ALL PLUMBING FACILITIES	214	85	44	22	29	24	9	1	4000
1.00 OR LESS.	194	84	40	19	21	20	8	1	3600
1.01 TO 1.50.	9	-	1	1	5	1	1	-	...
1.51 OR MORE.	11	1	3	1	3	2	-	-	...
HOUSEHOLD COMPOSITION BY AGE OF HEAD									
2-OR-MORE-PERSON HOUSEHOLDS	11 416	416	696	767	1 261	3 010	3 624	1 642	14300
MALE HEAD, WIFE PRESENT, NO NONRELATIVES.	10 143	283	548	584	1 051	2 732	3 381	1 565	14800
UNDER 25 YEARS.	354	5	3	19	77	151	92	8	12400
25 TO 29 YEARS.	891	5	13	22	85	373	331	58	14200
30 TO 34 YEARS.	1 109	11	11	28	76	383	437	164	16100
35 TO 44 YEARS.	2 179	36	17	39	140	586	938	424	17900
45 TO 64 YEARS.	4 094	109	124	157	383	1 031	1 434	857	16700
65 YEARS AND OVER	1 515	116	375	319	290	208	150	55	6700
OTHER MALE HEAD	363	24	29	26	50	103	98	34	12600
UNDER 65 YEARS.	269	14	5	14	35	87	80	32	13800
65 YEARS AND OVER	94	10	23	12	15	17	17	2	7300
FEMALE HEAD	909	109	120	157	160	175	145	43	8300
UNDER 65 YEARS.	679	68	90	117	119	142	114	29	8600
65 YEARS AND OVER	230	41	30	40	41	33	31	14	7300
1-PERSON HOUSEHOLDS	1 730	566	414	230	191	200	87	43	4400
UNDER 65 YEARS.	668	126	106	88	112	152	57	27	7400
65 YEARS AND OVER	1 062	440	308	142	79	48	29	17	3600
OWN CHILDREN UNDER 18 YEARS OLD BY AGE GROUP									
NO OWN CHILDREN UNDER 18 YEARS.	7 038	849	976	781	924	1 365	1 474	668	10000
WITH OWN CHILDREN UNDER 18 YEARS.	6 107	132	134	216	527	1 845	2 236	1 018	15900
UNDER 6 YEARS ONLY.	1 138	17	22	36	150	432	385	97	14000
1	622	11	13	23	77	241	203	54	13900
2	456	6	9	10	67	169	157	38	14000
3 OR MORE	60	-	-	3	6	21	25	5	14900
6 TO 17 YEARS ONLY.	3 600	79	80	122	268	929	1 398	725	17300
1	1 274	36	33	54	107	310	486	248	17000
2	1 147	17	23	35	70	314	454	235	17500
3 OR MORE	1 178	26	24	32	91	305	458	242	17400
BOTH AGE GROUPS	1 369	36	31	58	109	484	454	196	14600
1	445	6	4	15	32	150	172	67	15900
2	445	6	4	15	32	150	172	67	15900
3 OR MORE	924	30	28	44	77	334	282	130	14200

TABLE C-1. INCOME OF FAMILIES AND PRIMARY INDIVIDUALS IN OWNER AND RENTER OCCUPIED HOUSING UNITS: 1974--CONTINUED
 (NUMBERS IN THOUSANDS, DATA BASED ON SAMPLE, SEE TEXT, FOR MINIMUM BASE FOR DERIVED FIGURES (PERCENT, MEDIAN, ETC.) AND MEANING OF SYMBOLS, SEE TEXT)

NORTH CENTRAL REGION	TOTAL	LESS THAN \$3,000	\$3,000 TO \$4,999	\$5,000 TO \$6,999	\$7,000 TO \$9,999	\$10,000 TO \$14,999	\$15,000 TO \$24,999	\$25,000 OR MORE	MEDIAN (DOLLARS)
OWNER OCCUPIED UNITS	13 146	982	1 110	997	1 451	3 210	3 711	1 686	13200
HEATING EQUIPMENT									
WARM-AIR FURNACE	10 198	597	749	704	1 081	2 586	3 109	1 373	13800
STEAM OR HOT WATER	1 297	81	116	109	133	278	368	212	13800
BUILT-IN ELECTRIC UNITS	429	19	20	35	46	116	121	71	14100
FLOOR, WALL, OR PIPELESS FURNACE	375	60	54	47	64	84	52	14	8300
OTHER MEANS	845	224	170	102	129	145	59	16	5600
NONE	2	-	-	-	-	1	2	-	...
SOURCE OF WATER									
PUBLIC SYSTEM OR PRIVATE COMPANY	9 928	701	845	719	1 066	2 381	2 904	1 313	13400
INDIVIDUAL WELL	2 993	250	243	260	357	769	761	353	12500
OTHER	224	30	22	18	29	60	46	19	11100
SEWAGE DISPOSAL									
PUBLIC SEWER	9 221	634	776	643	974	2 196	2 743	1 256	13600
SEPTIC TANK OR CESSPOOL	3 786	290	302	339	458	1 005	962	430	12500
OTHER	139	58	32	15	20	8	6	-	3800
SELECTED CHARACTERISTICS									
WITH AIR CONDITIONING	7 034	319	463	448	677	1 658	2 287	1 181	14900
ROOM UNIT(S)	4 244	239	349	315	465	1 113	1 309	452	13400
CENTRAL SYSTEM	2 790	80	114	133	211	545	978	729	18200
WITH BASEMENT	9 648	632	777	664	1 006	2 293	2 909	1 368	13800
OWNED SECOND HOME	662	29	29	29	48	125	225	177	18200
AUTOMOBILES AVAILABLE:									
1	6 159	450	723	672	936	1 633	1 348	397	10900
2 OR MORE	5 879	106	128	172	416	1 464	2 314	1 279	17800
RENTER OCCUPIED UNITS	5 846	1 056	824	693	988	1 309	804	173	8100
UNITS IN STRUCTURE									
1	1 975	300	248	247	345	459	307	69	8700
2 TO 4	1 784	342	292	193	325	379	221	33	7600
5 TO 19	1 215	228	155	159	191	289	159	34	8000
20 OR MORE	770	167	113	75	106	161	113	36	7900
MOBILE HOME OR TRAILER	103	19	16	20	22	21	4	1	6600
YEAR STRUCTURE BUILT									
APRIL 1970 OR LATER	652	109	58	60	103	158	125	39	9900
1965 TO MARCH 1970	713	93	82	65	117	192	130	35	10000
1960 TO 1964	425	50	52	41	74	125	65	17	9800
1950 TO 1959	463	68	53	55	94	106	77	10	8800
1940 TO 1949	410	80	67	47	51	110	43	12	7700
1939 OR EARLIER	3 183	656	512	425	549	617	364	61	7000
COMPLETE BATHROOMS									
1	4 926	898	725	605	857	1 102	629	110	7800
1 AND ONE-HALF	357	17	20	27	65	109	100	18	12300
2 OR MORE	234	11	20	18	21	66	58	39	13500
ALSO USED BY ANOTHER HOUSEHOLD	152	65	32	18	17	12	6	3	3700
NONE	177	65	26	25	28	20	12	2	4800
COMPLETE KITCHEN FACILITIES									
FOR EXCLUSIVE USE OF HOUSEHOLD	5 647	974	786	659	971	1 290	795	172	8200
ALSO USED BY ANOTHER HOUSEHOLD	24	9	4	6	6	-	-	-	...
NO COMPLETE KITCHEN FACILITIES	175	73	34	29	10	19	8	1	3800
ROOMS									
1 AND 2 ROOMS	584	199	103	86	75	81	32	7	4600
3 ROOMS	1 252	321	208	149	190	240	114	30	6300
4 ROOMS	1 733	274	246	201	330	390	256	36	8300
5 ROOMS	1 229	156	156	146	211	320	202	37	9200
6 ROOMS OR MORE	1 049	105	111	112	180	277	201	63	10300
MEDIAN	4.1	3.5	3.9	4.0	4.2	4.3	4.5	4.9	...
BEDROOMS									
NONE	303	103	57	46	31	43	19	4	4700
1	1 832	490	293	235	283	330	162	38	6100
2	2 370	327	330	273	432	576	372	60	8800
3 OR MORE	1 342	135	144	140	242	360	251	71	10100
PERSONS									
1 PERSON	1 940	649	366	231	261	284	122	28	4800
2 PERSONS	1 766	204	236	210	322	436	300	58	9200
3 PERSONS	962	102	108	122	167	265	160	32	9700
4 PERSONS	587	59	53	56	119	169	107	23	10200
5 PERSONS	310	19	30	41	58	84	53	24	10400
6 PERSONS OR MORE	282	21	30	35	61	70	55	9	9700
MEDIAN	2.0	1.3	1.7	2.0	2.2	2.3	2.4	2.5	...
UNITS WITH SUBFAMILIES	39	3	4	6	5	9	11	2	11300
UNITS WITH NONRELATIVES	352	77	70	56	64	60	20	6	6000
PLUMBING FACILITIES BY PERSONS PER ROOM									
WITH ALL PLUMBING FACILITIES	5 574	937	775	656	952	1 290	794	170	8300
1.00 OR LESS	5 343	916	745	618	896	1 241	759	167	8300
1.01 TO 1.50	184	16	24	28	50	32	30	3	8400
1.51 OR MORE	48	5	6	9	6	5	5	-	8900
LACKING SOME OR ALL PLUMBING FACILITIES	273	119	49	37	36	16	5	-	3700
1.00 OR LESS	243	110	45	33	30	16	6	-	3500
1.01 TO 1.50	13	3	3	1	3	2	1	-	...
1.51 OR MORE	17	6	1	4	3	1	2	-	...

TABLE C-1. INCOME OF FAMILIES AND PRIMARY INDIVIDUALS IN OWNER AND RENTER OCCUPIED HOUSING UNITS: 1974--CONTINUED

(NUMBERS IN THOUSANDS, DATA BASED ON SAMPLE, SEE TEXT, FOR MINIMUM BASE FOR DERIVED FIGURES (PERCENT, MEDIAN, ETC.) AND MEANING OF SYMBOLS, SEE TEXT)

NORTH CENTRAL REGION	TOTAL	LESS THAN \$3,000	\$3,000 TO \$4,999	\$5,000 TO \$6,999	\$7,000 TO \$9,999	\$10,000 TO \$14,999	\$15,000 TO \$24,999	\$25,000 OR MORE	MEDIAN (DOLLARS)
RENTER OCCUPIED UNITS--CONTINUED									
SELECTED CHARACTERISTICS									
WITH AIR CONDITIONING	2 735	311	300	309	434	736	521	125	10100
ROOM UNIT(S)	2 021	246	248	244	314	545	358	66	9600
CENTRAL SYSTEM	714	64	52	65	120	192	163	59	11500
4 FLOORS OR MORE	451	116	85	43	50	77	57	24	6100
WITH ELEVATOR	405	100	73	39	43	70	55	24	6500
OWNED SECOND HOME	106	10	5	3	19	38	18	12	12000
AUTOMOBILES AVAILABLE:									
1	3 082	353	396	433	639	794	398	69	8700
2 OR MORE	1 245	59	58	93	201	384	354	96	12800
UNITS IN PUBLIC HOUSING PROJECT	334	130	72	32	50	34	16	-	4000
PRIVATE UNITS WITH GOVERNMENT RENT SUBSIDY	96	50	17	9	8	11	1	-	3000-

TABLE C-2. VALUE OF OWNER OCCUPIED HOUSING UNITS: 1974

(NUMBERS IN THOUSANDS. DATA BASED ON SAMPLE, SEE TEXT, FOR MINIMUM BASE FOR DERIVED FIGURES (PERCENT, MEDIAN, ETC.) AND MEANING OF SYMBOLS, SEE TEXT)

NORTH CENTRAL REGION	TOTAL	LESS THAN \$5,000	\$5,000 TO \$9,999	\$10,000 TO \$14,999	\$15,000 TO \$19,999	\$20,000 TO \$24,999	\$25,000 TO \$34,999	\$35,000 OR MORE	MEDIAN (DOLLARS)
SPECIFIED OWNER OCCUPIED ¹	10 285	126	581	1 153	1 535	1 619	2 660	2 610	25500
YEAR STRUCTURE BUILT									
APRIL 1970 OR LATER	750	2	4	9	25	71	182	458	35000+
1965 TO MARCH 1970	1 009	2	11	19	40	94	286	558	35000+
1960 TO 1964	1 168	3	18	40	92	159	383	473	32100
1950 TO 1959	2 511	7	46	143	329	463	890	633	28000
1940 TO 1949	1 135	8	67	148	240	216	317	138	22400
1939 OR EARLIER	3 712	104	435	795	808	618	601	352	18200
COMPLETE BATHROOMS									
1	5 465	70	474	962	1 142	1 085	1 301	433	20400
1 AND ONE-HALF	2 421	6	39	105	248	342	890	791	30300
2 OR MORE	2 223	3	16	59	129	181	454	1 381	35000+
ALSO USED BY ANOTHER HOUSEHOLD	-	-	-	-	-	-	-	-	-
NONE	174	47	52	27	16	11	16	5	8900
COMPLETE KITCHEN FACILITIES									
FOR EXCLUSIVE USE OF HOUSEHOLD	10 212	96	563	1 142	1 533	1 614	2 657	2 608	25600
ALSO USED BY ANOTHER HOUSEHOLD	-	-	-	-	-	-	-	-	-
NO COMPLETE KITCHEN FACILITIES	72	30	18	11	2	5	3	3	6700
ROOMS									
1 AND 2 ROOMS	18	6	2	2	3	2	1	2	...
3 ROOMS	106	13	29	26	16	9	11	3	12100
4 ROOMS	1 076	39	180	235	238	164	160	59	16800
5 ROOMS	3 164	31	173	411	542	630	970	407	23400
6 ROOMS	2 924	20	123	274	425	482	846	755	26600
7 ROOMS OR MORE	2 996	18	73	206	311	333	671	1 383	33300
MEDIAN	5.8	4.7	4.9	5.3	5.4	5.5	5.7	6.5+	...
BEDROOMS									
NONE AND 1	267	26	68	64	40	29	26	13	13100
2	2 678	55	304	522	520	463	544	268	19400
3 OR MORE	7 340	45	209	567	975	1 127	2 089	2 328	28600
PERSONS									
1 PERSON	1 211	47	179	243	226	203	201	112	18000
2 PERSONS	3 037	40	210	398	479	486	785	639	24000
3 PERSONS	1 775	9	72	167	271	299	474	484	26500
4 PERSONS	1 943	8	46	138	251	280	580	640	29300
5 PERSONS	1 245	7	32	104	138	187	345	432	29500
6 PERSONS OR MORE	1 075	14	43	104	170	166	275	303	26500
MEDIAN	3.0	1.9	2.0	2.3	2.7	2.9	3.2	3.6	...
UNITS WITH SUBFAMILIES	124	1	10	23	24	23	21	21	20600
UNITS WITH NONRELATIVES	170	3	16	26	30	25	36	34	22000
PLUMBING FACILITIES BY PERSONS PER ROOM									
WITH ALL PLUMBING FACILITIES	10 153	80	533	1 135	1 529	1 616	2 653	2 608	25700
1.00 OR LESS	9 712	72	505	1 075	1 452	1 518	2 534	2 556	25900
1.01 TO 1.50	393	5	19	50	69	86	114	50	23100
1.51 OR MORE	47	3	9	10	8	11	4	3	16500
LACKING SOME OR ALL PLUMBING FACILITIES	132	46	48	18	6	3	7	2	7000
1.00 OR LESS	116	42	40	17	6	3	7	2	7000
1.01 TO 1.50	8	1	5	1	1	1	-	-	...
1.51 OR MORE	7	3	3	1	-	-	-	-	...
HOUSEHOLD COMPOSITION BY AGE OF HEAD									
2-OR-MORE-PERSON HOUSEHOLDS	9 074	79	402	910	1 309	1 417	2 459	2 498	26700
MALE HEAD, WIFE PRESENT, NO NONRELATIVES	8 086	59	317	757	1 112	1 255	2 229	2 357	27400
UNDER 25 YEARS	228	-	12	41	49	58	47	21	21000
25 TO 29 YEARS	691	3	32	59	102	126	212	157	26100
30 TO 34 YEARS	927	4	17	58	93	137	303	315	30100
35 TO 44 YEARS	1 835	8	37	132	225	279	490	664	29800
45 TO 64 YEARS	3 261	22	111	278	436	480	922	1 012	28300
65 YEARS AND OVER	1 143	22	107	189	207	174	254	188	21300
OTHER MALE HEAD	269	3	25	42	46	44	64	45	22000
UNDER 65 YEARS	206	1	16	30	38	34	46	40	22500
65 YEARS AND OVER	63	2	9	12	8	9	18	5	20500
FEMALE HEAD	719	17	60	111	151	118	167	96	20900
UNDER 65 YEARS	554	13	39	86	122	86	130	78	21000
65 YEARS AND OVER	165	4	21	25	29	32	36	18	20500
1-PERSON HOUSEHOLDS	1 211	47	179	243	226	203	201	112	18000
UNDER 65 YEARS	425	9	55	89	78	70	82	43	18900
65 YEARS AND OVER	786	39	124	155	148	132	119	69	17500
OWN CHILDREN UNDER 18 YEARS OLD BY AGE GROUP									
NO OWN CHILDREN UNDER 18 YEARS	5 268	97	423	752	867	848	1 236	1 044	22900
WITH OWN CHILDREN UNDER 18 YEARS	5 017	28	158	402	668	771	1 423	1 566	28400
UNDER 6 YEARS ONLY	885	4	32	75	123	159	248	245	27000
1	470	2	20	49	72	85	119	122	25500
2	362	2	11	23	45	67	114	100	27900
3 OR MORE	54	-	-	3	6	7	15	22	32100
6 TO 17 YEARS ONLY	2 995	17	97	232	396	430	852	973	28800
1	1 030	3	34	80	127	161	312	314	28500
2	971	5	20	64	129	124	277	351	30100
3 OR MORE	994	8	43	87	140	145	263	308	27800
BOTH AGE GROUPS	1 136	8	30	95	149	181	324	349	28200
1	375	-	7	19	47	60	116	125	29600
2	375	-	7	19	47	60	116	125	29600
3 OR MORE	761	8	22	76	101	122	208	224	27500

¹LIMITED TO 1-FAMILY HOMES ON LESS THAN 10 ACRES AND NO BUSINESS ON PROPERTY.

TABLE C-2. VALUE OF OWNER OCCUPIED HOUSING UNITS: 1974--CONTINUED

(NUMBERS IN THOUSANDS. DATA BASED ON SAMPLE, SEE TEXT. FOR MINIMUM BASE FOR DERIVED FIGURES (PERCENT, MEDIAN, ETC.) AND MEANING OF SYMBOLS, SEE TEXT)

NORTH CENTRAL REGION	TOTAL	LESS THAN \$5,000	\$5,000 TO \$9,999	\$10,000 TO \$14,999	\$15,000 TO \$19,999	\$20,000 TO \$24,999	\$25,000 TO \$34,999	\$35,000 OR MORE	MEDIAN (DOLLARS)
SPECIFIED OWNER OCCUPIED ¹ --CONTINUED									
YEARS OF SCHOOL COMPLETED BY HEAD									
NO SCHOOL YEARS COMPLETED	22	1	1	1	7	3	6	2	...
ELEMENTARY:									
LESS THAN 8 YEARS	582	29	96	107	133	84	88	46	17200
8 YEARS	1 309	47	173	251	255	193	272	118	18600
HIGH SCHOOL:									
1 TO 3 YEARS	1 484	19	130	248	283	293	331	180	21100
4 YEARS	3 868	23	143	399	644	673	1 111	875	25500
COLLEGE:									
1 TO 3 YEARS	1 373	2	28	101	125	216	414	488	30200
4 YEARS OR MORE	1 648	4	11	47	88	157	439	901	35000+
MEDIAN	12.4	R.7	9.5	11.7	12.1	12.3	12.6	13.7	...
YEAR HEAD MOVED INTO UNIT									
1973 OR LATER	1 459	12	43	143	169	200	347	506	29200
MOVED IN WITHIN PAST 12 MONTHS	891	7	30	80	108	113	230	323	29700
APRIL 1970 TO 1972	1 628	10	78	136	217	255	413	520	27900
1965 TO MARCH 1970	2 197	22	105	202	273	309	612	675	28100
1960 TO 1964	1 566	18	80	153	234	263	426	392	25800
1950 TO 1959	2 038	23	94	224	345	354	597	401	24700
1949 OR EARLIER	1 397	42	181	295	297	239	226	117	18000
MORTGAGE STATUS									
MORTGAGE OR SIMILAR DEBT	6 185	20	184	522	838	990	1 745	1 886	28100
OWNED FREE AND CLEAR	4 100	106	398	632	697	629	915	725	21700
REAL ESTATE TAXES LAST YEAR									
MEAN (PER \$1000 VALUE)	16	28	17	17	16	16	15	15	...
MORTGAGE INSURANCE									
UNITS WITH A MORTGAGE	6 185	20	184	522	838	990	1 745	1 886	28100
INSURED BY FHA, VA, OR FARMERS HOME ADMIN.	1 518	4	32	152	312	392	450	176	23300
NOT INSURED OR INSURED BY PRIVATE MORTGAGE INSURANCE ²	4 430	15	145	340	500	567	1 234	1 630	30300
NOT REPORTED	237	1	8	30	26	31	62	80	28700
UNITS WITH NO MORTGAGE	4 100	106	398	632	697	629	915	725	21700
SELECTED MONTHLY HOUSING COSTS ³									
UNITS WITH A MORTGAGE									
LESS THAN \$100	6 185	20	184	522	838	990	1 745	1 886	28100
\$100 TO \$149	97	3	41	28	12	7	4	3	10800
\$150 TO \$199	910	10	98	254	271	153	98	28	16700
\$200 TO \$249	1 529	3	25	132	343	393	516	118	23300
\$250 TO \$299	1 316	-	2	35	128	277	549	326	23900
\$300 TO \$349	768	-	2	6	16	71	300	372	34500
\$350 OR MORE	880	1	1	3	2	12	115	747	35000+
NOT REPORTED	684	3	16	64	67	78	164	292	32000
MEDIAN	208	...	121	139	165	187	215	292	...
UNITS WITH NO MORTGAGE									
LESS THAN \$50	4 100	106	398	632	697	629	915	725	21700
\$50 TO \$69	559	58	160	159	86	53	35	8	11500
\$70 TO \$99	1 024	27	153	242	240	172	143	48	16900
\$100 TO \$149	1 268	6	43	152	252	271	394	149	23300
\$150 TO \$199	632	1	4	26	43	68	228	262	32600
\$200 TO \$249	152	1	1	2	10	1	21	116	35000+
\$250 OR MORE	49	-	1	2	3	3	1	39	35000+
NOT REPORTED	416	13	36	48	63	60	93	103	24000
MEDIAN	76	50-	53	60	68	76	87	120	...
SELECTED MONTHLY HOUSING COSTS AS PERCENTAGE OF INCOME ³									
UNITS WITH A MORTGAGE									
LESS THAN 10 PERCENT	6 185	20	184	522	838	990	1 745	1 886	28100
10 TO 14 PERCENT	668	8	22	70	106	115	192	163	26100
15 TO 19 PERCENT	1 590	3	51	144	237	271	467	413	26800
20 TO 24 PERCENT	1 411	3	37	104	190	230	416	432	28400
25 TO 34 PERCENT	843	1	14	46	101	153	242	286	29400
35 PERCENT OR MORE	607	3	21	46	69	91	178	198	29100
NOT COMPUTED	371	2	23	48	65	53	83	96	24500
NOT REPORTED	11	-	-	1	3	1	4	3	...
MEDIAN	684	3	16	64	67	78	164	292	32000
UNITS WITH NO MORTGAGE									
LESS THAN 10 PERCENT	4 100	106	398	632	697	629	915	725	21700
10 TO 14 PERCENT	1 726	27	108	262	299	251	419	359	23300
15 TO 19 PERCENT	741	19	72	107	130	123	173	118	21800
20 TO 24 PERCENT	439	14	61	73	80	69	79	61	19400
25 TO 34 PERCENT	259	10	35	46	46	53	41	29	19200
35 PERCENT OR MORE	251	16	54	44	31	39	48	19	16800
NOT COMPUTED	260	6	31	51	47	33	58	33	19300
NOT REPORTED	9	-	3	-	1	1	2	3	...
MEDIAN	416	13	36	48	63	60	93	103	24000
	11	15	15	11	11	11	10	10-	...
ACQUISITION OF PROPERTY									
PLACED OR ASSUMED A MORTGAGE	8 469	49	373	866	1 245	1 355	2 285	2 297	26500
ACQUIRED THROUGH INHERITANCE OR GIFT	233	10	33	58	34	33	45	20	17300
PAID ALL CASH	1 319	57	143	188	208	201	269	252	21600
ACQUIRED IN OTHER MANNER	131	7	20	23	27	14	24	16	17900
NOT REPORTED	133	3	12	18	22	16	37	25	23600

¹LIMITED TO 1-FAMILY HOMES ON LESS THAN 10 ACRES AND NO BUSINESS ON PROPERTY.²DATA ARE NOT SEPARABLE.³SUM OF PAYMENTS FOR REAL ESTATE TAXES, PROPERTY INSURANCE, UTILITIES, FUEL, WATER, AND MORTGAGE PAYMENT AT TIME OF ENUMERATION.

TABLE C-2. VALUE OF OWNER OCCUPIED HOUSING UNITS: 1974--CONTINUED

(NUMBERS IN THOUSANDS. DATA BASED ON SAMPLE, SEE TEXT, FOR MINIMUM BASE FOR DERIVED FIGURES (PERCENT, MEDIAN, ETC.) AND MEANING OF SYMBOLS, SEE TEXT)

NORTH CENTRAL REGION	TOTAL	LESS THAN \$5,000	\$5,000 TO \$9,999	\$10,000 TO \$14,999	\$15,000 TO \$19,999	\$20,000 TO \$24,999	\$25,000 TO \$34,999	\$35,000 OR MORE	MEDIAN (DOLLARS)
SPECIFIED OWNER OCCUPIED ¹ --CONTINUED									
ALTERATIONS AND REPAIRS									
NO ALTERATIONS OR REPAIRS	3 460	61	269	428	553	538	832	799	24000
ALTERATIONS AND REPAIRS COSTING LESS THAN \$100 ²	3 397	36	177	383	491	589	967	763	25300
ADDITIONS	44	4	4	5	11	6	7	8	19200
ALTERATIONS	543	7	30	58	58	94	154	143	26600
REPLACEMENTS	517	10	32	71	78	91	131	105	23800
REPAIRS	2 777	19	142	309	408	479	802	617	25400
ALTERATIONS AND REPAIRS COSTING \$100 OR MORE ²	4 438	31	187	456	614	698	1 151	1 301	27000
ADDITIONS	553	4	22	52	67	105	144	160	26900
ALTERATIONS	1 741	6	59	174	231	292	438	541	27500
REPLACEMENTS	1 702	14	83	220	267	269	444	405	25000
REPAIRS	2 295	13	62	180	304	343	625	767	28900
NOT REPORTED	121	4	7	19	15	11	37	28	26300
PLANS FOR IMPROVEMENTS DURING NEXT 12 MONTHS									
NONE PLANNED	5 179	63	329	578	764	833	1 321	1 292	25200
SOME PLANNED	4 291	51	200	460	636	680	1 135	1 129	26000
COSTING LESS THAN \$100	922	11	46	100	134	177	247	207	24800
COSTING \$100 OR MORE	3 182	39	144	342	466	478	834	880	26500
DON'T KNOW	151	1	9	17	27	22	42	33	24600
NOT REPORTED	36	-	1	1	9	3	12	10	...
DON'T KNOW	684	8	43	96	122	88	165	161	24100
NOT REPORTED	131	4	9	19	14	18	39	29	25600
HEATING EQUIPMENT									
WARM-AIR FURNACE	8 296	38	294	855	1 290	1 375	2 293	2 146	26300
STEAM OR HOT WATER	926	5	24	64	112	147	237	338	29700
BUILT-IN ELECTRIC UNITS	287	2	7	12	25	49	85	107	30700
FLOOR, WALL, OR PIPELESS FURNACE	264	5	61	92	51	23	20	12	13600
OTHER MEANS	511	76	190	130	57	25	25	8	9700
NONE	-	-	-	-	-	-	-	-	-
AIR CONDITIONING									
ROOM UNIT(S)	3 349	18	181	421	604	673	910	541	23300
CENTRAL SYSTEM	2 354	2	20	76	179	250	655	1 171	34900
NONE	4 581	105	380	656	752	696	1 094	898	22900
BASEMENT									
WITH BASEMENT	7 937	58	339	805	1 175	1 265	2 177	2 119	26500
NO BASEMENT	2 347	68	242	348	360	354	483	491	22200
SOURCE OF WATER									
PUBLIC SYSTEM OR PRIVATE COMPANY	8 543	77	456	977	1 338	1 419	2 222	2 055	25000
INDIVIDUAL WELL	1 638	37	111	162	187	195	418	529	28100
OTHER	104	12	14	15	11	6	21	26	20700
SEWAGE DISPOSAL									
PUBLIC SEWER	8 016	61	405	896	1 280	1 353	2 091	1 930	25100
SEPTIC TANK OR CESSPOOL	2 186	31	149	245	251	263	567	680	27700
OTHER	83	34	28	12	4	3	2	-	6200
HOUSE HEATING FUEL									
UTILITY GAS	7 904	63	388	871	1 172	1 267	2 100	2 044	25900
BOTTLED, TANK, OR LP GAS	420	20	52	76	63	47	93	69	20000
FUEL OIL, KEROSENE, ETC.	1 518	30	117	181	259	240	352	340	23600
ELECTRICITY	376	3	8	14	31	58	108	154	31900
COAL OR COKE	56	8	14	10	6	7	6	3	12900
WOOD	8	3	3	1	1	-	-	-	...
OTHER FUEL	3	-	-	1	-	-	1	1	...
NONE	-	-	-	-	-	-	-	-	-
COOKING FUEL									
UTILITY GAS	4 752	51	325	667	812	815	1 160	920	23200
BOTTLED, TANK, OR LP GAS	460	31	82	86	79	58	69	55	17000
ELECTRICITY	5 061	41	170	399	643	746	1 426	1 634	28700
FUEL OIL, KEROSENE, ETC.	7	3	1	1	-	1	2	-	...
COAL OR COKE	1	-	-	1	-	-	-	-	...
WOOD	4	-	3	-	-	-	1	-	...
OTHER FUEL	1	-	-	-	-	-	-	1	...
NONE	-	-	-	-	-	-	-	-	...
SELECTED CHARACTERISTICS									
OWNED SECOND HOME	542	3	12	40	62	68	147	210	30800
WITH GARAGE OR CARPORT ON PROPERTY	8 358	53	307	773	1 135	1 315	2 326	2 451	27600
AUTOMOBILES AVAILABLE:									
1	4 535	67	331	600	806	795	1 148	788	22900
2	4 014	18	98	290	469	571	1 156	1 410	29800
3 OR MORE	966	5	18	75	103	147	247	371	30500
TRUCKS AVAILABLE:									
1	1 801	29	119	235	289	296	460	373	23900
2 OR MORE	125	3	3	12	22	17	29	37	26200
FAILURES IN PLUMBING AND EQUIPMENT									
UNITS OCCUPIED 3 MONTHS OR LONGER									
UNUSABLE 6 HOURS OR LONGER:	9 999	122	569	1 128	1 492	1 576	2 596	2 516	25400
WATER SUPPLY	200	4	17	29	20	24	53	52	25900
SEWAGE DISPOSAL	124	2	9	20	29	8	24	32	21500
FLUSH TOILET	101	2	6	33	20	10	16	8	16700
UNITS OCCUPIED LAST WINTER									
UNUSABLE 6 HOURS OR LONGER:	9 635	119	554	1 101	1 457	1 534	2 492	2 377	25200
HEATING EQUIPMENT	525	3	30	68	87	83	140	115	24500

¹LIMITED TO 1-FAMILY HOMES ON LESS THAN 10 ACRES AND NO BUSINESS ON PROPERTY.
²COMPONENTS MAY NOT ADD TO TOTAL BECAUSE MORE THAN ONE IMPROVEMENT WAS MADE.

TABLE C-3. GROSS RENT OF RENTER OCCUPIED HOUSING UNITS: 1974

(NUMBERS IN THOUSANDS. DATA BASED ON SAMPLE, SEE TEXT, FOR MINIMUM BASE FOR DERIVED FIGURES (PERCENT, MEDIAN, ETC.) AND MEANING OF SYMBOLS, SEE TEXT)

NORTH CENTRAL REGION	TOTAL	LESS THAN \$50	\$50 TO \$69	\$70 TO \$99	\$100 TO \$149	\$150 TO \$199	\$200 OR MORE	NO CASH RENT	MEDIAN (DOLLARS)
SPECIFIED RENTER OCCUPIED ¹	5 610	197	317	751	1 762	1 487	788	308	139
UNITS REPORTING AMOUNT PAID FOR GARBAGE AND TRASH COLLECTION SERVICE	789	10	34	121	279	173	110	63	135
UNITS IN STRUCTURE									
1	1 753	43	75	230	553	376	250	226	137
2 TO 4	1 782	35	99	313	712	468	111	43	129
5 TO 19	1 213	47	85	122	299	427	220	13	155
20 TO 49	354	20	16	23	78	129	82	7	164
50 OR MORE	412	50	40	50	81	66	120	4	138
MOBILE HOME OR TRAILER	97	3	1	12	39	21	5	15	130
YEAR STRUCTURE BUILT									
APRIL 1970 OR LATER	646	26	26	6	96	257	225	8	181
1965 TO MARCH 1970	700	41	29	23	122	257	211	24	174
1960 TO 1964	418	9	15	18	87	176	87	26	169
1950 TO 1959	452	14	13	35	133	149	64	40	152
1940 TO 1949	388	18	20	60	127	105	34	25	132
1939 OR EARLIER	2 999	85	214	610	1 196	543	167	185	120
COMPLETE BATHROOMS									
1	4 753	139	223	677	1 657	1 346	487	223	136
1 AND ONE-HALF	343	1	1	8	51	92	156	33	200+
2 OR MORE	222	3	2	6	19	36	132	24	200+
ALSO USED BY ANOTHER HOUSEHOLD	152	35	60	35	11	4	1	4	62
NONE	141	20	29	25	23	9	11	24	81
COMPLETE KITCHEN FACILITIES									
FOR EXCLUSIVE USE OF HOUSEHOLD	5 427	147	262	724	1 741	1 483	780	290	140
ALSO USED BY ANOTHER HOUSEHOLD	24	5	12	3	2	1	1	-	...
NO COMPLETE KITCHEN FACILITIES	159	45	43	24	18	3	6	18	61
ROOMS									
1 AND 2 ROOMS	580	81	117	121	162	65	22	13	90
3 ROOMS	1 244	64	80	223	427	321	91	38	127
4 ROOMS	1 700	23	69	219	544	490	277	79	145
5 ROOMS	1 186	19	36	111	380	366	192	82	151
6 ROOMS	556	4	9	52	164	161	124	40	158
7 ROOMS OR MORE	345	6	6	25	85	85	82	57	163
MEDIAN	4.1	2.8	3.0	3.6	4.0	4.2	4.5	4.8	...
BEDROOMS									
NONE	302	53	66	58	84	24	16	2	86
1	1 814	93	146	344	626	431	116	58	123
2	2 312	31	70	246	742	708	388	127	150
3 OR MORE	1 182	21	35	103	311	324	267	121	159
PERSONS									
1 PERSON	1 912	133	212	357	545	395	152	118	118
2 PERSONS	1 698	30	55	203	558	515	266	72	146
3 PERSONS	918	19	19	94	318	278	146	45	147
4 PERSONS	547	4	11	39	184	160	114	35	155
5 PERSONS	280	4	6	30	82	68	70	18	155
6 PERSONS OR MORE	254	8	12	27	75	71	41	20	146
MEDIAN	2.0	1.2	1.2	1.6	2.1	2.2	2.4	2.0	...
UNITS WITH SUBFAMILIES	35	2	3	6	11	7	4	1	...
UNITS WITH NONRELATIVES	346	5	9	37	104	90	86	14	156
PLUMBING FACILITIES BY PERSONS PER ROOM									
WITH ALL PLUMBING FACILITIES	5 372	144	234	704	1 742	1 480	785	284	141
1.00 OR LESS	5 152	137	226	674	1 652	1 427	761	276	142
1.01 TO 1.50	175	6	5	5	64	48	22	6	137
1.51 OR MORE	46	2	3	5	26	6	3	2	124
LACKING SOME OR ALL PLUMBING FACILITIES	238	53	83	47	20	7	3	24	62
1.00 OR LESS	213	47	77	43	18	6	3	20	62
1.01 TO 1.50	10	1	2	2	-	-	-	3	...
1.51 OR MORE	14	5	4	2	-	-	-	2	...
HOUSEHOLD COMPOSITION BY AGE OF HEAD									
2-OR-MORE-PERSON HOUSEHOLDS	3 698	64	105	394	1 217	1 092	636	190	148
MALE HEAD, WIFE PRESENT, NO NONRELATIVES	2 520	26	43	258	797	778	461	158	154
UNDER 25 YEARS	619	4	8	60	223	233	64	27	150
25 TO 29 YEARS	558	3	2	40	178	208	109	17	161
30 TO 34 YEARS	310	3	4	24	65	99	73	22	164
35 TO 44 YEARS	336	2	4	26	105	88	81	29	159
45 TO 64 YEARS	481	7	9	55	142	119	105	43	152
65 YEARS AND OVER	216	7	15	52	64	30	29	19	119
OTHER MALE HEAD	309	6	11	29	108	74	64	17	145
UNDER 65 YEARS	290	4	10	26	103	70	64	13	147
65 YEARS AND OVER	18	2	1	4	5	4	-	3	...
FEMALE HEAD	869	32	50	107	312	240	111	16	137
UNDER 65 YEARS	808	31	47	95	295	227	101	13	137
65 YEARS AND OVER	61	1	4	12	17	13	11	3	134
1-PERSON HOUSEHOLDS	1 912	133	212	357	545	395	152	118	118
UNDER 65 YEARS	1 280	48	113	251	396	300	120	53	125
65 YEARS AND OVER	632	85	99	107	148	95	32	66	97

¹EXCLUDES 1-FAMILY HOMES ON 10 ACRES OR MORE.

TABLE C-3. GROSS RENT OF RENTER OCCUPIED HOUSING UNITS: 1974--CONTINUED

(NUMBERS IN THOUSANDS. DATA BASED ON SAMPLE, SEE TEXT, FOR MINIMUM BASE FOR DERIVED FIGURES (PERCENT, MEDIAN, ETC.) AND MEANING OF SYMBOLS, SEE TEXT)

NORTH CENTRAL REGION	TOTAL	LESS THAN \$50	\$50 TO \$69	\$70 TO \$99	\$100 TO \$149	\$150 TO \$199	\$200 OR MORE	NO CASH RENT	MEDIAN (DOLLARS)
SPECIFIED RENTER OCCUPIED ¹ --CONTINUED									
OWN CHILDREN UNDER 18 YEARS OLD BY AGE GROUP									
NO OWN CHILDREN UNDER 18 YEARS	3 667	161	257	557	1 098	918	465	211	134
WITH OWN CHILDREN UNDER 18 YEARS	1 943	37	59	194	664	569	323	97	147
UNDER 6 YEARS ONLY	819	13	20	90	302	245	116	32	144
1	553	6	13	67	216	165	70	16	141
2	222	7	6	13	74	72	36	15	153
3 OR MORE	43	1	1	9	12	8	11	1	138
6 TO 17 YEARS ONLY	726	16	27	73	227	201	141	41	149
1	320	6	10	25	102	107	59	12	155
2	198	4	9	24	60	55	33	13	146
3 OR MORE	208	5	9	24	65	39	48	17	143
BOTH AGE GROUPS	398	8	12	30	135	124	66	23	151
2	144	1	2	11	52	45	26	6	152
3 OR MORE	254	6	10	19	83	79	40	17	149
YEARS OF SCHOOL COMPLETED BY HEAD									
NO SCHOOL YEARS COMPLETED	27	3	1	8	9	-	1	4	...
ELEMENTARY:									
LESS THAN 8 YEARS	436	45	49	85	141	58	20	38	107
8 YEARS	556	39	74	116	173	77	31	46	107
HIGH SCHOOL:									
1 TO 3 YEARS	922	54	77	151	318	201	73	49	124
4 YEARS	1 953	41	89	263	657	575	228	96	140
COLLEGE:									
1 TO 3 YEARS	812	7	10	64	254	282	164	29	160
4 YEARS OR MORE	904	8	17	63	210	289	270	47	172
MEDIAN	12.4	9.9	10.3	12.0	12.4	12.7	14.1	13.2	...
YEAR HEAD MOVED INTO UNIT									
1973 OR LATER	2 952	66	126	345	929	897	497	93	147
MOVED IN WITHIN PAST 12 MONTHS	2 174	43	99	256	688	653	374	60	147
APRIL 1970 TO 1972	1 178	51	75	151	375	297	175	54	137
1965 TO MARCH 1970	844	48	64	136	260	195	89	51	128
1960 TO 1964	316	20	25	60	96	63	17	33	118
1950 TO 1959	195	8	18	32	73	29	4	32	116
1949 OR EARLIER	125	4	8	27	29	6	6	45	101
GROSS RENT AS PERCENTAGE OF INCOME									
LESS THAN 10 PERCENT	471	31	46	123	162	72	37	-	111
10 TO 14 PERCENT	991	23	40	142	360	293	133	-	140
15 TO 19 PERCENT	1 041	37	40	117	327	353	166	-	149
20 TO 24 PERCENT	651	56	50	70	167	183	125	-	144
25 TO 34 PERCENT	813	31	70	81	246	232	153	-	145
35 PERCENT OR MORE	1 297	16	69	210	480	350	172	-	136
NOT COMPUTED	347	3	1	7	20	6	1	308	119
HEATING EQUIPMENT									
WARM-AIR FURNACE	2 748	64	123	286	902	769	449	155	145
STEAM OR HOT WATER	1 633	73	92	207	470	501	232	59	143
BUILT-IN ELECTRIC UNITS	329	16	9	10	73	126	88	7	171
FLOOR, WALL, OR PIPELESS FURNACE	249	7	15	63	85	49	8	23	116
OTHER MEANS	645	38	77	185	230	42	11	63	98
NONE	6	-	2	-	2	-	-	2	...
AIR CONDITIONING									
POOM UNIT(S)	1 953	25	56	183	598	656	324	110	154
CENTRAL SYSTEM	703	13	11	9	89	272	285	24	189
NONE	2 954	159	250	559	1 075	559	178	175	119
ELEVATOR IN STRUCTURE									
4 FLOORS OR MORE	450	51	45	60	98	74	115	7	133
WITH ELEVATOR	405	48	43	44	84	68	114	3	138
WALK-UP	46	3	1	16	14	6	1	4	101
1 TO 3 FLOORS	5 160	146	272	690	1 664	1 413	673	301	139
BASEMENT									
WITH BASEMENT	3 882	112	217	545	1 278	993	534	203	137
NO BASEMENT	1 728	85	100	206	484	495	254	105	143
SOURCE OF WATER									
PUBLIC SYSTEM OR PRIVATE COMPANY	5 133	179	294	690	1 604	1 410	744	212	140
INDIVIDUAL WELL	420	12	19	56	143	71	38	81	128
OTHER	57	7	3	5	15	6	6	15	119
SEWAGE DISPOSAL									
PUBLIC SEWER	5 014	174	286	666	1 579	1 373	735	200	140
SEPTIC TANK OR CESSPOOL	544	8	20	78	179	115	53	91	133
OTHER	53	15	10	7	3	-	-	17	...

¹EXCLUDES 1-FAMILY HOMES ON 10 ACRES OR MORE.

TABLE C-3. GROSS RENT OF RENTER OCCUPIED HOUSING UNITS: 1974--CONTINUED

(NUMBERS IN THOUSANDS. DATA BASED ON SAMPLE, SEE TEXT. FOR MINIMUM BASE FOR DERIVED FIGURES (PERCENT, MEDIAN, ETC.) AND MEANING OF SYMBOLS, SEE TEXT)

NORTH CENTRAL REGION	TOTAL	LESS THAN \$50	\$50 TO \$69	\$70 TO \$99	\$100 TO \$149	\$150 TO \$199	\$200 OR MORE	NO CASH RENT	MEDIAN (DOLLARS)
SPECIFIED RENTER OCCUPIED ¹ --CONTINUED									
HOUSE HEATING FUEL									
UTILITY GAS	4 201	143	255	608	1 362	1 103	550	180	136
BOTTLED, TANK, OR LP GAS	160	4	8	25	51	31	10	31	127
FUEL OIL, KEROSENE, ETC.	716	28	26	95	228	159	106	73	137
ELECTRICITY	449	16	13	13	98	178	122	10	172
COAL OR COKE	49	1	7	6	16	11	-	8	119
WOOD	12	4	3	1	-	-	-	3	...
OTHER FUEL	17	1	3	2	4	5	-	1	...
NONE	6	-	2	-	2	-	-	2	...
COOKING FUEL									
UTILITY GAS	3 276	103	210	544	1 168	769	334	147	130
BOTTLED, TANK, OR LP GAS	269	15	33	46	86	29	12	50	109
ELECTRICITY	1 989	56	55	148	497	688	438	108	163
FUEL OIL, KEROSENE, ETC.	2	-	-	-	1	-	-	1	...
COAL OR COKE	-	-	-	-	-	-	-	-	...
WOOD	2	1	-	-	-	-	-	1	...
OTHER FUEL	-	-	-	-	-	-	-	-	...
NONE	72	22	19	13	10	1	4	2	63
INCLUSION IN RENT									
PARKING FACILITIES INCLUDED	5 017	195	308	717	1 689	1 404	705	-	137
GARBAGE AND TRASH COLLECTION INCLUDED	4 821	187	283	630	1 483	1 315	678	245	139
FURNITURE INCLUDED	855	54	110	190	326	132	43	-	111
PUBLIC OR SUBSIDIZED HOUSING									
UNITS IN PUBLIC HOUSING PROJECT	334	102	59	53	71	38	7	4	72
PRIVATE UNITS	5 204	93	256	693	1 673	1 431	776	282	142
WITH GOVERNMENT RENT SUBSIDIES	96	8	21	11	35	15	4	2	110
NOT REPORTED	72	2	2	5	17	19	5	22	145
OWNER OR MANAGER ON PROPERTY									
2 OR MORE UNITS IN STRUCTURE	3 761	151	240	509	1 170	1 091	533	67	140
WITH OWNER ON PROPERTY	739	15	40	123	262	204	70	24	133
WITH RESIDENT MANAGER OR SUPERINTENDENT ON PROPERTY	1 579	91	85	141	370	507	361	25	159
1 UNIT IN STRUCTURE (INCLUDES MOBILE HOME OR TRAILER)	1 849	46	76	242	592	396	255	241	136
OWNED SECOND HOME									
YES	98	1	3	15	18	27	22	12	160
NO	5 512	196	313	736	1 744	1 460	766	296	138
AUTOMOBILES AND TRUCKS AVAILABLE									
AUTOMOBILES AVAILABLE:									
1	2 934	58	119	378	929	886	416	150	144
2	1 014	1	8	73	304	319	248	60	164
3 OR MORE	164	2	1	5	45	53	43	14	170
NONE	1 498	136	189	295	484	229	81	83	109
TRUCKS AVAILABLE:									
1	409	7	14	60	142	93	54	40	136
2 OR MORE	26	1	1	2	8	5	-	8	...
NONE	5 175	189	302	689	1 611	1 389	734	261	139
FAILURES IN PLUMBING AND EQUIPMENT									
UNITS OCCUPIED 3 MONTHS OR LONGER									
UNUSABLE 6 HOURS OR LONGER:	4 726	180	274	647	1 482	1 220	637	286	137
WATER SUPPLY	122	1	9	19	35	36	16	6	141
SEWAGE DISPOSAL	53	2	6	6	16	13	7	3	136
FLUSH TOILET	121	1	12	21	38	36	7	5	130
UNITS OCCUPIED LAST WINTER									
UNUSABLE 6 HOURS OR LONGER:	3 881	163	240	557	1 206	955	500	259	135
HEATING EQUIPMENT	325	5	21	45	112	96	35	11	138

¹EXCLUDES 1-FAMILY HOMES ON 10 ACRES OR MORE.

TABLE D-1. INCOME OF FAMILIES AND PRIMARY INDIVIDUALS IN OWNER AND RENTER OCCUPIED HOUSING UNITS: 1974

(NUMBERS IN THOUSANDS. DATA BASED ON SAMPLE, SEE TEXT. FOR MINIMUM BASE FOR DERIVED FIGURES (PERCENT, MEDIAN, ETC.) AND MEANING OF SYMBOLS, SEE TEXT)

SOUTH REGION	TOTAL	LESS THAN \$3,000	\$3,000 TO \$4,999	\$5,000 TO \$6,999	\$7,000 TO \$8,999	\$10,000 TO \$14,999	\$15,000 TO \$24,999	\$25,000 OR MORE	MEDIAN (DOLLARS)
OWNER OCCUPIED UNITS	14 998	1 627	1 443	1 474	2 194	3 438	3 330	1 491	11100
YEAR STRUCTURE BUILT									
APRIL 1970 OR LATER	2 548	123	154	249	424	671	658	268	12400
1965 TO MARCH 1970	2 398	177	158	187	346	581	633	315	12800
1960 TO 1964	1 964	143	134	165	242	489	523	269	13100
1950 TO 1959	3 343	294	309	292	496	784	812	356	11800
1940 TO 1949	1 795	274	245	198	279	400	303	96	8900
1939 OR EARLIER	2 951	616	442	384	408	513	402	186	7200
COMPLETE BATHROOMS									
1	7 741	1 093	979	1 002	1 415	1 838	1 142	272	8700
1 AND ONE-HALF	1 973	99	154	164	317	560	534	144	12300
2 OR MORE	4 677	171	192	230	398	982	1 635	1 069	17200
ALSO USED BY ANOTHER HOUSEHOLD	5	5	-	-	-	-	-	-	...
NONE	601	260	117	78	64	58	19	4	3700
COMPLETE KITCHEN FACILITIES									
FOR EXCLUSIVE USE OF HOUSEHOLD	14 676	1 481	1 366	1 438	2 166	3 416	3 323	1 485	11300
ALSO USED BY ANOTHER HOUSEHOLD	2	2	-	-	-	-	-	-	...
NO COMPLETE KITCHEN FACILITIES	320	143	77	36	28	27	7	6	3400
ROOMS									
3 ROOMS OR LESS	569	178	96	88	67	84	44	13	5200
4 ROOMS	2 439	473	348	344	481	514	218	61	7300
5 ROOMS	4 612	509	514	559	813	1 154	881	183	9700
6 ROOMS	3 817	287	302	307	533	1 020	1 017	351	12300
7 ROOMS OR MORE	3 559	180	182	177	300	666	1 171	883	17300
MEDIAN	5.5	4.8	5.0	5.0	5.2	5.5	6.0	6.5+	...
BEDROOMS									
NONE AND 1	451	144	84	73	47	58	34	12	4900
2	4 769	839	671	635	864	1 023	584	153	7800
3 OR MORE	9 778	644	688	766	1 284	2 357	2 713	1 326	13200
PERSONS									
1 PERSON	2 018	845	407	233	222	181	80	49	3800
2 PERSONS	4 704	463	647	587	783	998	854	372	9500
3 PERSONS	2 911	143	151	278	471	797	775	297	12600
4 PERSONS	2 607	86	100	168	336	759	814	343	14000
5 PERSONS	1 486	45	51	104	195	396	466	225	14400
6 PERSONS OR MORE	1 272	45	87	104	188	304	339	205	13500
MEDIAN	2.8	1.5	2.0	2.3	2.7	3.2	3.4	3.6	...
UNITS WITH SUBFAMILIES	349	20	28	44	67	72	74	44	11100
UNITS WITH NONRELATIVES	256	39	44	34	50	42	29	19	7700
PLUMBING FACILITIES BY PERSONS PER ROOM									
WITH ALL PLUMBING FACILITIES	14 425	1 372	1 329	1 402	2 133	3 388	3 314	1 486	11400
1.00 OR LESS	13 742	1 346	1 275	1 332	2 004	3 193	3 152	1 440	11400
1.01 TO 1.50	551	16	39	53	94	105	144	41	12200
1.51 OR MORE	132	10	16	17	36	31	17	6	9000
LACKING SOME OR ALL PLUMBING FACILITIES	572	255	114	72	61	49	17	4	3500
1.00 OR LESS	477	237	92	52	45	36	10	4	3000
1.01 TO 1.50	62	8	13	14	10	9	7	-	6400
1.51 OR MORE	34	10	8	6	6	3	-	-	...
HOUSEHOLD COMPOSITION BY AGE OF HEAD									
2-OR-MORE-PERSON HOUSEHOLDS	12 980	782	1 035	1 241	1 972	3 257	3 251	1 442	12200
MALE HEAD, WIFE PRESENT, NO NONRELATIVES	11 271	539	747	967	1 674	2 925	3 049	1 376	12900
UNDER 25 YEARS	511	15	23	76	147	173	66	11	3900
25 TO 29 YEARS	1 010	11	26	52	194	377	299	50	12900
30 TO 34 YEARS	1 249	28	29	55	159	410	434	124	14200
35 TO 44 YEARS	2 374	54	55	129	278	614	873	371	15600
45 TO 64 YEARS	4 472	202	240	368	591	1 096	1 231	744	13600
65 YEARS AND OVER	1 656	229	374	287	304	246	147	60	8600
OTHER MALE HEAD	382	33	44	53	56	86	71	40	10400
UNDER 65 YEARS	299	17	30	34	43	73	63	40	11800
65 YEARS AND OVER	83	15	14	19	13	13	9	1	6300
FEMALE HEAD	1 327	210	244	221	243	246	130	32	6900
UNDER 65 YEARS	968	133	153	175	179	197	100	30	7400
65 YEARS AND OVER	358	77	92	46	64	49	30	2	5500
1-PERSON HOUSEHOLDS	2 018	845	407	233	222	181	80	49	3800
UNDER 65 YEARS	883	217	156	137	152	138	54	29	6000
65 YEARS AND OVER	1 134	628	252	97	69	43	26	19	3000-
OWN CHILDREN UNDER 18 YEARS OLD BY AGE GROUP									
NO OWN CHILDREN UNDER 18 YEARS	8 307	1 392	1 149	957	1 222	1 538	1 349	700	8600
WITH OWN CHILDREN UNDER 18 YEARS	6 690	235	294	517	972	1 900	1 981	791	13500
UNDER 6 YEARS ONLY	1 305	37	37	105	284	417	351	73	12300
1	844	27	26	78	188	262	218	44	12000
2	410	7	11	22	87	141	119	23	12600
3 OR MORE	51	3	1	6	8	14	14	5	13000
6 TO 17 YEARS ONLY	3 959	148	187	291	468	1 017	1 253	594	14400
1	1 585	65	87	117	188	420	476	233	14000
2	1 325	46	45	97	149	336	446	212	14900
3 OR MORE	1 049	37	55	78	132	268	331	149	14200
BOTH AGE GROUPS	1 427	50	70	120	221	466	377	123	12700
2	538	9	13	39	76	197	170	33	13300
3 OR MORE	889	40	57	81	145	269	207	90	12300

TABLE D-1. INCOME OF FAMILIES AND PRIMARY INDIVIDUALS IN OWNER AND RENTER OCCUPIED HOUSING UNITS: 1974--CONTINUED

(NUMBERS IN THOUSANDS, DATA BASED ON SAMPLE, SEE TEXT, FOR MINIMUM BASE FOR DERIVED FIGURES (PERCENT, MEDIAN, ETC.) AND MEANING OF SYMBOLS, SEE TEXT)

Table with columns: SOUTH REGION, TOTAL, LESS THAN \$3,000, \$3,000 TO \$4,999, \$5,000 TO \$6,999, \$7,000 TO \$9,999, \$10,000 TO \$14,999, \$15,000 TO \$24,999, \$25,000 OR MORE, MEDIAN (DOLLARS). Rows include categories like OWNER OCCUPIED UNITS, YEARS OF SCHOOL COMPLETED BY HEAD, YEAR HEAD MOVED INTO UNIT, SPECIFIED OWNER OCCUPIED, VALUE, VALUE-INCOME RATIO, MORTGAGE STATUS, REAL ESTATE TAXES LAST YEAR, and SELECTED MONTHLY HOUSING COSTS.

1 LIMITED TO 1-FAMILY HOMES ON LESS THAN 10 ACRES AND NO BUSINESS ON PROPERTY.

2 SUM OF PAYMENTS FOR REAL ESTATE TAXES, PROPERTY INSURANCE, UTILITIES, FUEL, WATER, AND MORTGAGE PAYMENT AT TIME OF ENUMERATION.

TABLE D-1. INCOME OF FAMILIES AND PRIMARY INDIVIDUALS IN OWNER AND RENTER OCCUPIED HOUSING UNITS: 1974--CONTINUED

(NUMBERS IN THOUSANDS. DATA BASED ON SAMPLE, SEE TEXT, FOR MINIMUM BASE FOR DERIVED FIGURES (PERCENT, MEDIAN, ETC.,) AND MEANING OF SYMBOLS, SEE TEXT)

SOUTH REGION	TOTAL	LESS THAN \$3,000	\$3,000 TO \$4,999	\$5,000 TO \$6,999	\$7,000 TO \$9,999	\$10,000 TO \$14,999	\$15,000 TO \$24,999	\$25,000 OR MORE	MEDIAN (DOLLARS)
OWNER OCCUPIED UNITS	14 998	1 627	1 443	1 474	2 194	3 438	3 330	1 491	11100
HEATING EQUIPMENT									
WARM-AIR FURNACE	7 820	408	467	594	1 023	1 940	2 243	1 145	13700
STEAM OR HOT WATER	561	35	48	35	47	126	168	103	14600
BUILT-IN ELECTRIC UNITS	1 124	74	91	112	180	293	289	85	11800
FLOOR, WALL, OR PIPELESS FURNACE	1 714	203	222	178	327	410	301	73	9300
OTHER MEANS	3 729	898	609	545	610	666	320	83	6300
NONE	49	9	6	9	7	5	10	2	7100
SOURCE OF WATER									
PUBLIC SYSTEM OR PRIVATE COMPANY	11 236	1 067	995	1 016	1 546	2 622	2 710	1 279	11900
INDIVIDUAL WELL	3 391	465	394	410	584	752	583	203	9200
OTHER	371	94	54	48	64	64	38	8	6600
SEWAGE DISPOSAL									
PUBLIC SEWER	8 420	766	725	732	1 152	1 916	2 083	1 046	12200
SEPTIC TANK OR CESSPOOL	6 178	682	634	688	1 002	1 490	1 239	442	10300
OTHER	400	179	84	54	40	31	9	2	3500
SELECTED CHARACTERISTICS									
WITH AIR CONDITIONING	10 854	670	787	918	1 509	2 708	2 886	1 375	12800
ROOM UNIT(S)	6 071	502	580	642	1 069	1 625	1 273	382	10800
CENTRAL SYSTEM	4 783	168	207	277	440	1 083	1 614	993	16300
WITH BASEMENT	3 009	229	226	219	358	672	813	491	13500
OWNED SECOND HOME	640	38	38	47	61	124	167	166	15800
AUTOMOBILES AVAILABLE:									
1	7 164	726	904	949	1 343	1 760	1 163	319	9200
2 OR MORE	6 161	138	172	316	682	1 570	2 127	1 156	16000
RENTER OCCUPIED UNITS	7 481	1 599	1 083	1 008	1 247	1 438	888	219	7100
UNITS IN STRUCTURE									
1	3 585	828	550	520	571	668	369	80	6600
2 TO 4	1 319	329	226	186	197	224	129	28	6100
5 TO 19	1 575	272	180	187	275	360	251	51	8600
20 OR MORE	717	108	81	68	143	135	124	58	9100
MOBILE HOME OR TRAILER	284	62	45	47	61	52	15	2	6500
YEAR STRUCTURE BUILT									
APRIL 1970 OR LATER	1 233	133	119	122	222	339	233	66	10300
1965 TO MARCH 1970	1 032	161	103	124	192	223	178	52	9000
1960 TO 1964	711	130	89	80	114	148	108	41	8500
1950 TO 1959	1 163	237	166	151	210	254	124	21	7400
1940 TO 1949	1 039	246	171	175	184	163	85	15	6200
1939 OR EARLIER	2 302	692	434	355	325	311	160	25	5100
COMPLETE BATHROOMS									
1	5 611	1 197	851	826	1 016	1 071	545	105	6800
1 AND ONE-HALF	498	35	32	36	78	156	133	28	12200
2 OR MORE	654	34	40	51	86	163	196	84	13500
ALSO USED BY ANOTHER HOUSEHOLD	88	38	21	11	13	3	1	1	3600
NONE	629	295	139	84	53	45	12	1	3300
COMPLETE KITCHEN FACILITIES									
FOR EXCLUSIVE USE OF HOUSEHOLD	6 980	1 377	973	934	1 195	1 403	882	216	7500
ALSO USED BY ANOTHER HOUSEHOLD	37	9	14	4	6	2	-	1	***
NO COMPLETE KITCHEN FACILITIES	463	213	96	70	45	33	6	1	3400
ROOMS									
1 AND 2 ROOMS	596	238	105	75	79	73	23	3	4100
3 ROOMS	1 704	472	255	236	294	273	142	32	6100
4 ROOMS	2 492	511	369	347	446	490	261	66	7100
5 ROOMS	1 578	238	226	235	252	337	237	52	8100
6 ROOMS OR MORE	1 112	140	125	115	176	265	225	65	10000
MEDIAN	4.1	3.7	4.0	4.0	4.1	4.3	4.6	4.6	...
BEDROOMS									
NONE	241	93	51	27	37	27	4	1	4100
1	2 056	570	299	275	345	350	180	38	6200
2	3 351	655	485	474	573	666	400	99	7300
3 OR MORE	1 832	281	248	232	292	396	304	80	8600
PERSONS									
1 PERSON	2 135	829	332	240	309	264	119	43	4400
2 PERSONS	2 179	355	330	300	351	444	319	80	7900
3 PERSONS	1 214	167	160	198	227	277	152	34	8100
4 PERSONS	896	102	97	108	186	214	164	25	9300
5 PERSONS	488	56	74	79	78	123	60	18	8300
6 PERSONS OR MORE	568	90	90	81	96	117	75	18	7700
MEDIAN	2.2	1.5	2.1	2.4	2.4	2.5	2.5	2.3	...
UNITS WITH SUBFAMILIES	110	16	11	18	14	25	20	6	9200
UNITS WITH NONRELATIVES	372	76	62	69	73	73	17	4	6400
PLUMBING FACILITIES BY PERSONS PER ROOM									
WITH ALL PLUMBING FACILITIES	6 791	1 273	930	913	1 186	1 399	874	216	7700
1.00 OR LESS	6 241	1 192	838	831	1 075	1 286	815	205	7700
1.01 TO 1.50	415	55	55	65	89	93	49	9	6100
1.51 OR MORE	134	26	37	17	22	20	10	3	5500
LACKING SOME OR ALL PLUMBING FACILITIES	690	326	153	94	61	40	14	2	3200
1.00 OR LESS	534	278	118	65	42	22	7	2	3000-
1.01 TO 1.50	78	25	19	14	7	12	1	-	4500
1.51 OR MORE	78	23	17	16	12	6	5	-	5000

TABLE D-1. INCOME OF FAMILIES AND PRIMARY INDIVIDUALS IN OWNER AND RENTER OCCUPIED HOUSING UNITS: 1974--CONTINUED

(NUMBERS IN THOUSANDS. DATA BASED ON SAMPLE, SEE TEXT, FOR MINIMUM BASE FOR DERIVED FIGURES (PERCENT, MEDIAN, ETC.) AND MEANING OF SYMBOLS, SEE TEXT)

SOUTH REGION	TOTAL	LESS THAN \$3,000	\$3,000 TO \$4,999	\$5,000 TO \$6,999	\$7,000 TO \$9,999	\$10,000 TO \$14,999	\$15,000 TO \$24,999	\$25,000 OR MORE	MEDIAN
									(DOLLARS)
RENTER OCCUPIED UNITS--CONTINUED									
HOUSEHOLD COMPOSITION BY AGE OF HEAD									
2-OR-MORE-PERSON HOUSEHOLDS									
MALE HEAD, WIFE PRESENT, NO NONRELATIVES									
UNDER 25 YEARS									
25 TO 29 YEARS									
30 TO 34 YEARS									
35 TO 44 YEARS									
45 TO 64 YEARS									
65 YEARS AND OVER									
OTHER MALE HEAD									
UNDER 65 YEARS									
65 YEARS AND OVER									
FEMALE HEAD									
UNDER 65 YEARS									
65 YEARS AND OVER									
1-PERSON HOUSEHOLDS									
UNDER 65 YEARS									
65 YEARS AND OVER									
OWN CHILDREN UNDER 18 YEARS OLD BY AGE GROUP									
NO OWN CHILDREN UNDER 18 YEARS									
WITH OWN CHILDREN UNDER 18 YEARS									
UNDER 6 YEARS ONLY									
1									
2									
3 OR MORE									
6 TO 17 YEARS ONLY									
1									
2									
3 OR MORE									
BOTH AGE GROUPS									
2									
3 OR MORE									
YEARS OF SCHOOL COMPLETED BY HEAD									
NO SCHOOL YEARS COMPLETED									
ELEMENTARY:									
LESS THAN 8 YEARS									
8 YEARS									
HIGH SCHOOL:									
1 TO 3 YEARS									
4 YEARS									
COLLEGE:									
1 TO 3 YEARS									
4 YEARS OR MORE									
MEDIAN									
YEAR HEAD MOVED INTO UNIT									
1973 OR LATER									
MOVED IN WITHIN PAST 12 MONTHS									
APRIL 1970 TO 1972									
1965 TO MARCH 1970									
1960 TO 1964									
1950 TO 1959									
1949 OR EARLIER									
GROSS RENT									
SPECIFIED RENTER OCCUPIED ¹									
LESS THAN \$50									
\$50 TO \$69									
\$70 TO \$99									
\$100 TO \$119									
\$120 TO \$149									
\$150 TO \$199									
\$200 OR MORE									
NO CASH RENT									
MEDIAN									
GROSS RENT AS PERCENTAGE OF INCOME									
SPECIFIED RENTER OCCUPIED ¹									
LESS THAN 10 PERCENT									
10 TO 14 PERCENT									
15 TO 19 PERCENT									
20 TO 24 PERCENT									
25 TO 34 PERCENT									
35 PERCENT OR MORE									
NOT COMPUTED									
HEATING EQUIPMENT									
WARM-AIR FURNACE									
STEAM OR HOT WATER									
BUILT-IN ELECTRIC UNITS									
FLOOR, WALL, OR PIPELESS FURNACE									
OTHER MEANS									
NONE									
SOURCE OF WATER									
PUBLIC SYSTEM OR PRIVATE COMPANY									
INDIVIDUAL WELL									
OTHER									
SEWAGE DISPOSAL									
PUBLIC SEWER									
SEPTIC TANK OR CESSPOOL									
OTHER									

¹EXCLUDES 1-FAMILY HOMES ON 10 ACRES OR MORE.

TABLE D-1. INCOME OF FAMILIES AND PRIMARY INDIVIDUALS IN OWNER AND RENTER OCCUPIED HOUSING UNITS: 1974--CONTINUED

(NUMBERS IN THOUSANDS. DATA BASED ON SAMPLE, SEE TEXT. FOR MINIMUM BASE FOR DERIVED FIGURES (PERCENT, MEDIAN, ETC.) AND MEANING OF SYMBOLS, SEE TEXT)

SOUTH REGION	TOTAL	LESS THAN \$3,000	\$3,000 TO \$4,999	\$5,000 TO \$6,999	\$7,000 TO \$9,999	\$10,000 TO \$14,999	\$15,000 TO \$24,999	\$25,000 OR MORE	MEDIAN (DOLLARS)
RENTER OCCUPIED UNITS--CONTINUED									
SELECTED CHARACTERISTICS									
WITH AIR CONDITIONING	4 387	544	459	528	847	1 055	756	197	9300
ROOM UNIT(S)	2 272	362	281	342	475	488	266	57	8000
CENTRAL SYSTEM	2 114	182	178	186	372	568	490	140	11200
4 FLOORS OR MORE	326	72	33	22	56	50	57	36	8900
WITH ELEVATOR	293	72	32	19	47	43	49	30	8500
OWNED SECOND HOME	206	23	13	16	25	49	52	28	12700
AUTOMOBILES AVAILABLE:									
1	3 825	484	589	626	810	817	397	101	7800
2 OR MORE	1 644	67	93	151	271	495	457	110	12400
UNITS IN PUBLIC HOUSING PROJECT	584	256	110	73	69	51	20	4	3600
PRIVATE UNITS WITH GOVERNMENT RENT SUBSIDY	105	40	22	13	8	14	5	4	4200

TABLE D-2. VALUE OF OWNER OCCUPIED HOUSING UNITS: 1974

(NUMBERS IN THOUSANDS. DATA BASED ON SAMPLE, SEE TEXT. FOR MINIMUM BASE FOR DERIVED FIGURES (PERCENT, MEDIAN, ETC.) AND MEANING OF SYMBOLS, SEE TEXT)

SOUTH REGION	TOTAL	LESS THAN \$5,000	\$5,000 TO \$9,999	\$10,000 TO \$14,999	\$15,000 TO \$19,999	\$20,000 TO \$24,999	\$25,000 TO \$34,999	\$35,000 OR MORE	MEDIAN (DOLLARS)
SPECIFIED OWNER OCCUPIED ¹	11 761	397	1 147	1 620	1 858	1 539	2 302	2 897	22800
YEAR STRUCTURE BUILT									
APRIL 1970 OR LATER	1 581	14	26	45	164	238	391	704	32800
1965 TO MARCH 1970	1 733	29	70	122	196	204	441	671	30600
1960 TO 1964	1 717	27	98	155	271	278	423	466	25700
1950 TO 1959	3 028	79	244	479	555	478	591	602	21600
1940 TO 1949	1 516	82	237	350	322	149	186	190	16400
1939 OR EARLIER	2 185	167	473	470	350	191	271	264	14800
COMPLETE BATHROOMS									
1	5 803	253	934	1 329	1 315	834	781	356	16500
1 AND ONE-HALF	1 576	11	29	108	278	336	471	343	25600
2 OR MORE	3 996	4	56	126	244	355	1 034	2 177	35000+
ALSO USED BY ANOTHER HOUSEHOLD	-	-	-	-	-	-	-	-	-
NONE	386	129	128	57	21	15	16	20	7500
COMPLETE KITCHEN FACILITIES									
FOR EXCLUSIVE USE OF HOUSEHOLD	11 561	321	1 090	1 596	1 852	1 533	2 294	2 875	23000
ALSO USED BY ANOTHER HOUSEHOLD	-	-	-	-	-	-	-	-	-
NO COMPLETE KITCHEN FACILITIES	200	76	58	23	6	7	8	22	7100
ROOMS									
1 AND 2 ROOMS	30	11	9	2	3	-	3	2	...
3 ROOMS	177	47	67	26	13	3	8	14	8100
4 ROOMS	1 441	140	361	364	259	117	122	79	13000
5 ROOMS	3 683	125	414	657	790	633	687	377	19100
6 ROOMS	3 296	48	195	397	537	556	868	695	24200
7 ROOMS OR MORE	3 134	26	102	174	257	230	615	1 730	35000+
MEDIAN	5.7	4.5	4.8	5.1	5.3	5.5	5.9	6.5+	...
BEDROOMS									
NONE AND 1	221	60	74	32	19	6	12	18	8400
2	3 312	184	598	740	651	394	415	329	16000
3 OR MORE	8 227	153	475	847	1 188	1 139	1 875	2 549	26700
PERSONS									
1 PERSON	1 486	121	282	297	231	136	191	229	15900
2 PERSONS	3 452	103	348	521	564	467	648	802	22000
3 PERSONS	2 275	60	185	285	378	317	476	574	23600
4 PERSONS	2 174	33	122	235	333	292	508	650	26400
5 PERSONS	1 272	27	88	140	173	181	282	382	26000
6 PERSONS OR MORE	1 101	53	123	142	179	147	197	260	21800
MEDIAN	2.9	2.3	2.3	2.5	2.8	3.0	3.1	3.2	...
UNITS WITH SUBFAMILIES	289	13	47	47	56	34	43	48	18300
UNITS WITH NONRELATIVES	207	10	29	35	30	27	37	40	20000
PLUMBING FACILITIES BY PERSONS PER ROOM									
WITH ALL PLUMBING FACILITIES	11 398	272	1 025	1 571	1 839	1 527	2 287	2 677	23200
1.00 OR LESS	10 837	247	931	1 476	1 719	1 437	2 196	2 830	23600
1.01 TO 1.50	453	16	69	75	101	73	75	46	18300
1.51 OR MORE	108	10	25	20	19	17	16	1	14800
LACKING SOME OR ALL PLUMBING FACILITIES	362	125	122	49	19	13	15	19	7300
1.00 OR LESS	287	96	91	44	16	10	14	16	7600
1.01 TO 1.50	48	17	21	2	3	-	1	4	6700
1.51 OR MORE	27	11	10	3	1	3	-	-	...
HOUSEHOLD COMPOSITION BY AGE OF HEAD									
2-OR-MORE-PERSON HOUSEHOLDS	10 275	276	865	1 323	1 627	1 404	2 111	2 668	23700
MALE HEAD, WIFE PRESENT, NO NONRELATIVES	8 897	189	640	1 079	1 409	1 227	1 896	2 457	24600
UNDER 25 YEARS	254	9	17	35	60	62	41	31	20500
25 TO 29 YEARS	750	7	43	91	124	136	192	156	24000
30 TO 34 YEARS	1 043	18	55	89	168	146	255	312	26800
35 TO 44 YEARS	2 032	18	105	203	275	266	503	661	27900
45 TO 64 YEARS	3 616	80	264	464	571	464	697	1 076	24600
65 YEARS AND OVER	1 202	56	156	198	210	152	209	221	19500
OTHER MALE HEAD	305	15	58	47	36	38	52	60	19500
UNDER 65 YEARS	241	8	44	40	30	25	45	50	19900
65 YEARS AND OVER	64	7	15	7	12	7	7	10	18000
FEMALE HEAD	1 073	73	167	196	182	140	164	151	17800
UNDER 65 YEARS	795	47	117	149	137	105	129	112	18100
65 YEARS AND OVER	277	26	50	48	45	34	35	39	16700
1-PERSON HOUSEHOLDS	1 486	121	282	297	231	136	191	229	15900
UNDER 65 YEARS	617	43	109	109	97	65	83	112	17400
65 YEARS AND OVER	869	78	173	188	134	71	108	117	14900
OWN CHILDREN UNDER 18 YEARS OLD BY AGE GROUP									
NO OWN CHILDREN UNDER 18 YEARS	6 260	275	785	999	1 007	752	1 068	1 372	20400
WITH OWN CHILDREN UNDER 18 YEARS	5 501	122	362	621	851	787	1 234	1 525	25100
UNDER 6 YEARS ONLY	961	16	50	109	165	159	233	230	24400
1	592	10	29	75	107	110	139	121	23400
2	327	5	18	29	56	42	86	92	26700
3 OR MORE	42	1	2	5	2	8	8	16	28900
6 TO 17 YEARS ONLY	3 326	74	218	377	501	435	717	1 005	25800
1	1 319	34	88	166	197	186	278	369	24700
2	1 099	16	56	104	164	136	260	364	27800
3 OR MORE	908	23	74	107	140	113	179	272	24900
BOTH AGE GROUPS	1 214	32	95	135	184	192	285	290	24200
2	456	4	23	41	74	77	123	115	25800
3 OR MORE	758	28	72	94	111	115	162	176	23200

¹LIMITED TO 1-FAMILY HOMES ON LESS THAN 10 ACRES AND NO BUSINESS ON PROPERTY.

TABLE D-2. VALUE OF OWNER OCCUPIED HOUSING UNITS: 1974--CONTINUED

(NUMBERS IN THOUSANDS. DATA BASED ON SAMPLE, SEE TEXT. FOR MINIMUM BASE FOR DERIVED FIGURES (PERCENT, MEDIAN, ETC.) AND MEANING OF SYMBOLS, SEE TEXT)

SOUTH REGION	TOTAL	LESS THAN \$5,000	\$5,000 TO \$9,999	\$10,000 TO \$14,999	\$15,000 TO \$19,999	\$20,000 TO \$24,999	\$25,000 TO \$34,999	\$35,000 OR MORE	MEDIAN (DOLLARS)
SPECIFIED OWNER OCCUPIED ¹ --CONTINUED									
YEARS OF SCHOOL COMPLETED BY HEAD									
NO SCHOOL YEARS COMPLETED	97	19	30	14	12	9	9	5	9900
ELEMENTARY:									
LESS THAN 8 YEARS	1 706	201	399	378	272	163	172	121	13300
8 YEARS	1 036	54	211	209	207	116	160	80	16100
HIGH SCHOOL:									
1 TO 3 YEARS	1 861	61	229	345	393	272	348	214	18800
4 YEARS	3 694	43	214	489	631	584	880	853	24000
COLLEGE:									
1 TO 3 YEARS	1 502	11	34	110	221	238	384	504	28600
4 YEARS OR MORE	1 864	7	30	76	122	158	349	1 122	35000+
MEDIAN	12.3	7.2	8.7	10.8	12.1	12.3	12.5	14.3	...
YEAR HEAD MOVED INTO UNIT									
1973 OR LATER	1 849	45	108	129	237	229	400	700	29400
MOVED IN WITHIN PAST 12 MONTHS	1 122	26	76	82	131	132	237	439	29800
APRIL 1970 TO 1972	2 039	35	134	209	305	312	460	584	25500
1965 TO MARCH 1970	2 613	63	204	339	388	360	580	678	24300
1960 TO 1964	1 761	56	176	288	316	222	338	365	21000
1950 TO 1959	2 092	94	251	338	363	281	364	402	20000
1949 OR EARLIER	1 406	104	274	316	249	135	161	167	15200
MORTGAGE STATUS									
MORTGAGE OR SIMILAR DEBT	7 339	99	406	810	1 163	1 055	1 645	2 160	25800
OWNED FREE AND CLEAR	4 422	297	741	810	695	484	658	736	17600
REAL ESTATE TAXES LAST YEAR									
MEAN(PER \$1000 VALUE)	9	14	10	8	9	9	8	9	...
MORTGAGE INSURANCE									
UNITS WITH A MORTGAGE	7 339	99	406	810	1 163	1 055	1 645	2 160	25800
INSURED BY FHA, VA, OR FARMERS HOME ADMIN.	2 458	15	78	263	510	537	620	436	23400
NOT INSURED OR INSURED BY PRIVATE MORTGAGE INSURANCE ²	4 648	81	310	517	618	497	986	1 641	28100
NOT REPORTED	233	3	19	31	35	21	40	84	26900
UNITS WITH NO MORTGAGE	4 422	297	741	810	695	484	658	736	17600
SELECTED MONTHLY HOUSING COSTS ³									
UNITS WITH A MORTGAGE									
LESS THAN \$100	7 339	99	406	810	1 163	1 055	1 645	2 160	25800
\$100 TO \$149	464	45	130	145	90	28	19	7	12000
\$150 TO \$199	1 674	25	175	407	487	282	226	71	17400
\$200 TO \$249	1 694	7	42	129	395	394	491	237	23500
\$250 TO \$299	1 077	3	4	17	75	197	417	363	30800
\$300 OR MORE	633	-	1	6	7	53	226	340	35000+
NOT REPORTED	957	-	-	2	3	6	93	854	35000+
MEDIAN	839	19	55	105	104	96	172	287	27300
182	100-	113	125	144	171	200	287	...	
UNITS WITH NO MORTGAGE									
LESS THAN \$50	4 422	297	741	810	695	484	658	736	17600
\$50 TO \$69	1 560	215	481	369	213	109	111	61	11100
\$70 TO \$99	1 058	34	136	224	219	166	179	100	18100
\$100 TO \$149	733	6	33	89	137	103	174	192	24900
\$150 TO \$199	332	3	6	10	21	24	81	186	35000+
\$200 OR MORE	64	-	-	-	2	1	8	53	35000+
NOT REPORTED	10	-	-	-	-	-	-	10	...
MEDIAN	665	41	85	117	103	81	105	134	19400
56	50-	50-	50-	57	61	68	91	...	
SELECTED MONTHLY HOUSING COSTS AS PERCENTAGE OF INCOME ³									
UNITS WITH A MORTGAGE									
LESS THAN 10 PERCENT	7 339	99	406	810	1 163	1 055	1 645	2 160	25800
10 TO 14 PERCENT	847	6	38	121	154	117	170	241	24500
15 TO 19 PERCENT	1 745	11	91	181	325	264	425	448	25000
20 TO 24 PERCENT	1 504	14	65	144	217	212	369	483	27700
25 TO 34 PERCENT	928	7	45	101	123	155	220	276	26500
35 PERCENT OR MORE	827	20	49	85	122	126	161	264	25700
NOT COMPUTED	631	22	63	71	116	85	123	151	22600
NOT REPORTED	18	-	-	1	2	1	5	10	...
MEDIAN	839	19	55	105	104	96	172	287	27300
17	26	19	17	16	17	17	17	...	
UNITS WITH NO MORTGAGE									
LESS THAN 10 PERCENT	4 422	297	741	810	695	484	658	736	17600
10 TO 14 PERCENT	1 948	105	288	356	316	213	308	362	18600
15 TO 19 PERCENT	750	53	144	133	122	81	112	106	16900
20 TO 24 PERCENT	407	32	94	84	62	44	50	40	14600
25 TO 34 PERCENT	224	27	53	40	32	22	24	26	14100
35 PERCENT OR MORE	229	24	35	49	29	21	37	33	16100
NOT COMPUTED	190	16	39	30	31	19	21	33	16600
NOT REPORTED	10	-	-	2	-	-	1	2	...
MEDIAN	665	41	85	117	103	81	105	134	19400
10	12	11	10	10-	10-	10-	10-	...	
ACQUISITION OF PROPERTY									
PLACED OR ASSUMED A MORTGAGE	9 638	206	781	1 246	1 557	1 330	2 005	2 512	23900
ACQUIRED THROUGH INHERITANCE OR GIFT	351	55	75	67	43	26	44	41	13400
PAID ALL CASH	1 514	107	232	276	221	156	220	302	18200
ACQUIRED IN OTHER MANNER	133	22	37	13	21	11	13	15	12700
NOT REPORTED	124	7	22	16	15	16	21	27	20400

¹LIMITED TO 1-FAMILY HOMES ON LESS THAN 10 ACRES AND NO BUSINESS ON PROPERTY.

²DATA ARE NOT SEPARABLE.

³SUM OF PAYMENTS FOR REAL ESTATE TAXES, PROPERTY INSURANCE, UTILITIES, FUEL, WATER, AND MORTGAGE PAYMENT AT TIME OF ENUMERATION.

TABLE D-2. VALUE OF OWNER OCCUPIED HOUSING UNITS: 1974--CONTINUED

(NUMBERS IN THOUSANDS. DATA BASED ON SAMPLE, SEE TEXT. FOR MINIMUM BASE FOR DERIVED FIGURES (PERCENT, MEDIAN, ETC.) AND MEANING OF SYMBOLS, SEE TEXT)

SOUTH REGION	TOTAL	LESS THAN \$5,000	\$5,000 TO \$9,999	\$10,000 TO \$14,999	\$15,000 TO \$19,999	\$20,000 TO \$24,999	\$25,000 TO \$34,999	\$35,000 OR MORE	MEDIAN (DOLLARS)
SPECIFIED OWNER OCCUPIED ¹ --CONTINUED									
ALTERATIONS AND REPAIRS									
NO ALTERATIONS OR REPAIRS	4 771	230	558	734	753	557	863	1 076	21000
ALTERATIONS AND REPAIRS COSTING LESS THAN \$100 ²	3 261	89	287	421	537	495	694	738	23000
ADDITIONS	48	4	13	4	6	5	9	7	17100
ALTERATIONS	669	9	45	73	116	112	142	172	24100
REPLACEMENTS	546	24	65	80	77	69	104	127	22000
REPAIRS	2 475	64	212	330	417	389	527	536	22800
ALTERATIONS AND REPAIRS COSTING \$100 OR MORE ²	4 614	94	342	561	711	638	950	1 318	24700
ADDITIONS	694	22	50	76	109	102	144	191	24400
ALTERATIONS	1 683	33	127	181	250	227	348	518	25700
REPLACEMENTS	1 720	37	128	230	303	260	343	420	23100
REPAIRS	2 494	36	169	290	384	308	536	770	26100
NOT REPORTED	150	5	21	21	18	25	29	31	22000
PLANS FOR IMPROVEMENTS DURING NEXT 12 MONTHS									
NONE PLANNED	6 209	210	541	836	981	823	1 231	1 588	23300
SOME PLANNED	4 526	160	456	616	717	583	889	1 105	22700
COSTING LESS THAN \$100	802	22	55	107	135	131	189	162	23100
COSTING \$100 OR MORE	3 526	125	376	482	547	423	666	908	22800
DON'T KNOW	162	11	23	21	30	24	26	26	19200
NOT REPORTED	37	1	3	7	5	5	7	9	..
DON'T KNOW	865	24	128	145	137	108	153	171	20000
NOT REPORTED	159	4	22	23	23	25	30	33	21700
HEATING EQUIPMENT									
WARM-AIR FURNACE	6 047	21	145	373	842	896	1 562	2 207	29800
STEAM OR HOT WATER	498	1	15	44	62	54	106	216	31900
BUILT-IN ELECTRIC UNITS	903	4	25	85	129	173	259	229	26400
FLOOR, WALL, OR PIPELESS FURNACE	1 483	26	191	421	377	211	169	86	16300
OTHER MEANS	2 789	342	767	692	442	201	199	147	12100
NONE	41	2	4	5	5	4	8	12	24000
AIR CONDITIONING									
ROOM UNIT(S)	4 785	79	473	906	1 040	730	886	671	19500
CENTRAL SYSTEM	3 954	4	25	119	366	477	1 035	1 928	34500
NONE	3 021	314	649	595	452	332	381	298	14600
BASEMENT									
WITH BASEMENT	2 630	27	151	262	319	302	532	1 036	29700
NO BASEMENT	9 130	370	996	1 357	1 539	1 237	1 770	1 861	21200
SOURCE OF WATER									
PUBLIC SYSTEM OR PRIVATE COMPANY	9 802	261	882	1 325	1 556	1 321	1 999	2 459	23300
INDIVIDUAL WELL	1 817	110	226	273	283	213	287	425	24000
OTHER	141	26	39	22	19	5	16	13	11300
SEWAGE DISPOSAL									
PUBLIC SEWER	7 623	175	665	1 057	1 253	1 030	1 525	1 918	23200
SEPTIC TANK OR CESSPOOL	3 906	134	406	532	595	502	773	965	22600
OTHER	229	87	76	30	9	7	5	14	6800
HOUSE HEATING FUEL									
UTILITY GAS	6 660	198	719	1 018	1 094	878	1 263	1 490	21700
BOTTLED, TANK, OR LP GAS	853	92	173	173	153	82	103	78	14700
FUEL OIL, KEROSENE, ETC.	1 881	37	152	252	338	244	342	516	23300
ELECTRICITY	2 110	12	48	135	249	315	569	783	30200
COAL OR COKE	97	22	27	16	9	7	10	6	9900
WOOD	118	34	23	20	12	9	8	12	10400
OTHER FUEL	2	-	2	-	-	-	-	-	..
NONE	41	2	4	5	5	4	8	12	24000
COOKING FUEL									
UTILITY GAS	3 966	166	631	759	748	505	624	532	17800
BOTTLED, TANK, OR LP GAS	771	97	167	148	128	77	89	64	14100
ELECTRICITY	6 967	112	336	707	981	955	1 586	2 290	27500
FUEL OIL, KEROSENE, ETC.	5	1	3	1	-	-	-	-	..
COAL OR COKE	8	4	2	1	-	-	2	1	..
WOOD	40	13	8	4	1	1	1	10	9100
OTHER FUEL	-	-	-	-	-	-	-	-	..
NONE	3	3	1	-	-	-	-	-	..
SELECTED CHARACTERISTICS									
OWNED SECOND HOME	525	7	32	41	58	68	96	224	31000
WITH GARAGE OR CARPORT ON PROPERTY	7 641	84	419	869	1 239	1 094	1 694	2 241	25700
AUTOMOBILES AVAILABLE:									
1	5 308	172	612	836	998	771	1 003	917	20200
2	4 227	42	199	415	573	522	990	1 457	26400
3 OR MORE	1 058	14	32	108	126	120	209	449	31200
TRUCKS AVAILABLE:									
1	2 958	84	283	450	538	429	606	567	21400
2 OR MORE	236	3	23	39	27	34	53	56	23800
FAILURES IN PLUMBING AND EQUIPMENT									
UNITS OCCUPIED 3 MONTHS OR LONGER									
UNUSABLE 6 HOURS OR LONGER:	11 413	386	1 119	1 597	1 821	1 506	2 232	2 750	22600
WATER SUPPLY	246	25	31	40	38	34	34	44	18600
SEWAGE DISPOSAL	158	11	21	13	32	23	28	29	20200
FLUSH TOILET	187	23	34	45	39	21	17	8	14100
UNITS OCCUPIED LAST WINTER									
UNUSABLE 6 HOURS OR LONGER:	10 947	380	1 093	1 557	1 771	1 439	2 139	2 568	22300
HEATING EQUIPMENT	518	15	33	76	91	61	118	126	23700

¹LIMITED TO 1-FAMILY HOMES ON LESS THAN 10 ACRES AND NO BUSINESS ON PROPERTY.²COMPONENTS MAY NOT ADD TO TOTAL BECAUSE MORE THAN ONE IMPROVEMENT WAS MADE.

TABLE D-3. GROSS RENT OF RENTER OCCUPIED HOUSING UNITS: 1974

(NUMBERS IN THOUSANDS. DATA BASED ON SAMPLE, SEE TEXT, FOR MINIMUM BASE FOR DERIVED FIGURES (PERCENT, MEDIAN, ETC.) AND MEANING OF SYMBOLS, SEE TEXT)

SOUTH REGION	TOTAL	LESS THAN \$50	\$50 TO \$69	\$70 TO \$99	\$100 TO \$149	\$150 TO \$199	\$200 OR MORE	NO CASH RENT	MEDIAN (DOLLARS)
SPECIFIED RENTER OCCUPIED ¹	7 132	592	619	1 116	1 768	1 446	1 091	500	127
UNITS REPORTING AMOUNT PAID FOR GARBAGE AND TRASH COLLECTION SERVICE	1 540	99	177	362	418	193	172	118	109
UNITS IN STRUCTURE									
1	3 259	318	387	652	763	382	351	406	104
2 TO 4	1 312	112	116	276	407	253	117	32	116
5 TO 19	1 574	117	75	117	347	515	392	11	162
20 TO 49	311	4	4	25	72	122	76	7	168
50 OR MORE	406	34	22	18	73	110	147	2	175
MOBILE HOME OR TRAILER	268	7	15	29	105	63	8	42	129
YEAR STRUCTURE BUILT									
APRIL 1970 OR LATER	1 219	49	42	42	171	418	467	31	184
1965 TO MARCH 1970	1 010	54	26	72	216	321	259	60	166
1960 TO 1964	685	41	31	83	165	197	113	54	148
1950 TO 1959	1 118	83	80	194	352	191	117	101	121
1940 TO 1949	995	108	108	202	328	113	71	65	107
1939 OR EARLIER	2 105	256	333	524	535	204	64	190	90
COMPLETE BATHROOMS									
1	5 430	337	472	1 010	1 622	1 190	501	298	123
1 AND ONE-HALF	492	4	9	22	66	146	214	33	194
2 OR MORE	629	3	7	28	41	104	372	73	200+
ALSO USED BY ANOTHER HOUSEHOLD	88	38	29	12	9	-	-	-	54
NONE	494	210	102	45	30	6	4	96	50-
COMPLETE KITCHEN FACILITIES									
FOR EXCLUSIVE USE OF HOUSEHOLD	6 725	412	538	1 084	1 736	1 438	1 082	436	131
ALSO USED BY ANOTHER HOUSEHOLD	37	16	13	3	4	-	-	-	...
NO COMPLETE KITCHEN FACILITIES	370	164	68	29	28	8	9	64	50-
ROOMS									
1 AND 2 ROOMS	583	127	93	101	137	77	23	26	87
3 ROOMS	1 676	181	187	303	391	407	146	61	117
4 ROOMS	2 382	161	201	373	613	542	353	139	131
5 ROOMS	1 486	96	96	216	393	263	301	121	134
6 ROOMS	696	18	34	94	168	113	172	96	145
7 ROOMS OR MORE	308	8	8	29	66	44	96	57	166
MEDIAN	4.0	3.4	3.6	3.9	4.1	3.9	4.6	4.7	...
BEDROOMS									
NONE	236	53	30	54	51	27	10	11	86
1	2 029	230	226	345	476	515	182	55	119
2	3 204	199	259	500	858	643	523	222	130
3 OR MORE	1 663	110	104	218	382	260	376	213	138
PERSONS									
1 PERSON	2 078	297	230	341	428	468	172	143	111
2 PERSONS	2 092	106	159	309	521	475	388	135	136
3 PERSONS	1 160	60	74	188	343	212	211	72	132
4 PERSONS	858	44	56	130	226	172	167	61	136
5 PERSONS	452	33	44	76	121	62	77	37	122
6 PERSONS OR MORE	492	51	55	73	130	56	75	52	116
MEDIAN	2.2	1.5	2.0	2.2	2.4	2.0	2.5	2.3	...
UNITS WITH SUBFAMILIES	101	7	5	24	29	12	17	7	119
UNITS WITH NONRELATIVES	366	18	16	39	89	85	103	16	157
PLUMBING FACILITIES BY PERSONS PER ROOM									
WITH ALL PLUMBING FACILITIES	6 576	346	490	1 066	1 738	1 442	1 086	407	133
1.00 CP LESS	6 065	317	433	960	1 560	1 381	1 040	373	136
1.01 TO 1.50	388	19	43	79	136	50	37	23	115
1.51 OR MORE	124	10	13	27	42	11	10	11	107
LACKING SOME OR ALL PLUMBING FACILITIES	555	246	129	50	29	3	4	93	50-
1.00 OR LESS	441	198	101	39	23	1	4	75	50-
1.01 TO 1.50	60	28	11	7	2	1	-	11	50-
1.51 OR MORE	54	19	17	4	4	2	-	8	54
HOUSEHOLD COMPOSITION BY AGE OF HEAD									
2-OR-MORE-PERSON HOUSEHOLDS	5 054	295	389	775	1 340	977	919	357	132
MALE HEAD, WIFE PRESENT, NO NONRELATIVES	3 491	125	218	510	930	729	702	278	140
UNDER 25 YEARS	793	19	44	127	256	212	94	40	136
25 TO 29 YEARS	771	14	27	100	227	203	157	43	148
30 TO 34 YEARS	436	16	26	44	114	88	121	26	152
35 TO 44 YEARS	553	17	36	59	145	111	133	52	147
45 TO 64 YEARS	688	35	50	126	141	95	157	84	132
65 YEARS AND OVER	251	24	33	53	47	21	41	33	99
OTHER MALE HEAD	350	17	26	40	84	81	75	27	146
UNDER 65 YEARS	328	12	24	33	79	81	75	24	152
65 YEARS AND OVER	21	5	2	6	5	-	-	3	...
FEMALE HEAD	1 213	153	145	226	326	167	142	53	108
UNDER 65 YEARS	1 095	132	125	189	311	164	132	42	113
65 YEARS AND OVER	118	21	20	37	15	3	10	11	79
1-PERSON HOUSEHOLDS	2 078	297	230	341	428	468	172	143	111
UNDER 65 YEARS	1 433	117	126	241	334	404	138	72	129
65 YEARS AND OVER	645	180	104	100	93	65	33	70	71

¹EXCLUDES 1-FAMILY HOMES ON 10 ACRES OR MORE.

TABLE D-3. GROSS RENT OF RENTER OCCUPIED HOUSING UNITS: 1974--CONTINUED

(NUMBERS IN THOUSANDS. DATA BASED ON SAMPLE, SEE TEXT, FOR MINIMUM RASE FOR UERIVED FIGURES (PERCENT, MEDIAN, ETC.) AND MEANING OF SYMBOLS, SEE TEXT)

SOUTH REGION	TOTAL	LESS THAN \$50	\$50 TO \$69	\$70 TO \$99	\$100 TO \$149	\$150 TO \$199	\$200 OR MORE	NO CASH RENT	MEDIAN (DOLLARS)
SPECIFIED RENTER OCCUPIED ¹ --CONTINUED									
OWN CHILDREN UNDER 18 YEARS OLD BY AGE GROUP									
NO OWN CHILDREN UNDER 18 YEARS	4 366	420	396	676	994	954	615	312	126
WITH OWN CHILDREN UNDER 18 YEARS	2 766	172	224	440	774	492	476	188	129
UNDER 6 YEARS ONLY	1 016	46	80	158	314	197	162	59	130
1	645	23	50	101	206	124	103	38	131
2	308	18	21	45	89	68	49	17	134
3 OR MORE	63	5	9	12	19	4	5	4	107
6 TO 17 YEARS ONLY	1 109	75	70	195	286	193	207	83	130
1	472	26	23	96	130	86	81	29	129
2	310	19	13	51	74	56	71	25	140
3 OR MORE	328	31	34	47	82	46	55	29	122
BOTH AGE GROUPS	640	51	73	87	173	102	107	46	124
2	224	10	16	27	64	48	46	13	140
3 OR MORE	416	41	57	60	109	54	60	33	115
YEARS OF SCHOOL COMPLETED BY HEAD									
NO SCHOOL YEARS COMPLETED	95	30	24	17	12	1	-	11	60
ELEMENTARY:									
LESS THAN 8 YEARS	1 145	237	203	267	204	64	36	136	77
8 YEARS	552	87	85	141	114	54	29	42	87
HIGH SCHOOL:									
1 TO 3 YEARS	1 190	136	139	233	361	162	86	73	107
4 YEARS	2 179	83	114	306	660	548	363	105	140
COLLEGE:									
1 TO 3 YEARS	954	14	37	97	227	288	232	58	162
4 YEARS OR MORE	1 017	5	17	57	189	327	346	75	180
MEDIAN	12.3	8.3	9.0	10.8	12.3	12.8	13.5	11.6	...
YEAR HEAD MOVED INTO UNIT									
1973 OR LATER	3 994	192	267	491	1 054	1 015	813	163	145
MOVED IN WITHIN PAST 12 MONTHS	3 064	134	199	370	815	796	639	110	147
APRIL 1970 TO 1972	1 348	121	130	221	346	271	164	95	122
1965 TO MARCH 1970	1 053	151	117	254	229	110	89	101	94
1960 TO 1964	391	74	55	74	84	36	21	48	87
1950 TO 1959	227	35	33	54	43	12	1	48	61
1949 OR EARLIER	119	18	18	22	12	1	3	45	71
GROSS RENT AS PERCENTAGE OF INCOME									
LESS THAN 10 PERCENT	638	127	105	148	133	70	55	-	87
10 TO 14 PERCENT	1 194	90	86	223	364	272	160	-	127
15 TO 19 PERCENT	1 219	79	84	177	319	315	244	-	141
20 TO 24 PERCENT	2 973	103	72	143	239	254	163	-	135
25 TO 34 PERCENT	1 102	113	90	154	275	239	232	-	135
35 PERCENT OR MORE	1 483	76	181	273	429	294	230	-	124
NOT COMPUTED	523	3	2	-	9	1	6	500	...
HEATING EQUIPMENT									
WARM-AIR FURNACE	2 836	83	69	161	624	941	623	135	172
STEAM OR HOT WATER	551	39	33	79	188	130	69	12	131
BUILT-IN ELECTRIC UNITS	537	37	7	49	122	168	123	30	161
FLOOR, WALL, OR PIPELESS FURNACE	737	51	53	177	276	90	32	59	110
OTHER MEANS	2 350	373	443	624	520	101	30	260	81
NONE	122	9	15	26	36	16	14	4	111
AIR CONDITIONING									
ROOM UNIT(S)	2 196	77	105	390	798	443	201	183	127
CENTRAL SYSTEM	2 097	35	19	44	312	801	822	64	167
NONE	2 839	481	496	682	658	201	68	253	83
ELEVATOR IN STRUCTURE									
4 FLOORS OR MORE	326	33	18	21	53	76	124	2	174
WITH ELEVATOR	293	33	17	18	42	66	118	-	178
WALK-UP	33	-	1	3	12	10	5	2	...
1 TO 3 FLOORS	6 806	560	601	1 096	1 714	1 369	967	498	126
BASEMENT									
WITH BASEMENT	1 274	83	72	193	346	276	234	70	136
NO BASEMENT	5 858	509	547	924	1 421	1 169	857	430	125
SOURCE OF WATER									
PUBLIC SYSTEM OR PRIVATE COMPANY	6 385	457	530	1 008	1 631	1 398	1 046	316	131
INDIVIDUAL WELL	632	94	75	99	128	47	41	148	91
OTHER	115	41	14	10	9	1	4	36	50-
SEWAGE DISPOSAL									
PUBLIC SEWER	5 790	394	463	913	1 477	1 316	1 005	222	134
SEPTIC TANK OR CESSPOOL	1 028	43	104	182	285	128	86	200	115
OTHER	314	155	52	21	6	1	1	78	50-

¹EXCLUDES 1-FAMILY HOMES ON 10 ACRES OR MORE.

TABLE D-3. GROSS RENT OF RENTER OCCUPIED HOUSING UNITS: 1974--CONTINUED

(NUMBERS IN THOUSANDS. DATA BASED ON SAMPLE, SEE TEXT, FOR MINIMUM BASE FOR DERIVED FIGURES (PERCENT, MEDIAN, ETC.) AND MEANING OF SYMBOLS, SEE TEXT)

SOUTH REGION	TOTAL	LESS THAN \$50	\$50 TO \$69	\$70 TO \$99	\$100 TO \$149	\$150 TO \$199	\$200 OR MORE	NO CASH RENT	MEDIAN (DOLLARS)
SPECIFIED RENTER OCCUPIED ¹ --CONTINUED									
HOUSE HEATING FUEL									
UTILITY GAS	3 556	325	417	729	969	524	377	215	110
BOTTLED, TANK, OR LP GAS	387	47	50	65	92	41	12	80	95
FUEL OIL, KEROSENE, ETC.	1 013	58	59	158	310	223	126	77	130
ELECTRICITY	1 783	56	24	95	342	637	561	67	176
COAL OR COKE	127	38	30	27	13	3	1	17	61
WOOD	142	58	25	14	4	1	-	40	50-
OTHER FUEL	3	-	-	1	-	1	-	-	...
NONE	122	9	15	26	38	16	14	4	111
COOKING FUEL									
UTILITY GAS	3 316	300	388	648	911	570	343	156	113
BOTTLED, TANK, OR LP GAS	541	67	60	98	132	61	23	101	98
ELECTRICITY	3 154	169	160	361	709	811	718	226	154
FUEL OIL, KEROSENE, ETC.	9	5	-	1	-	1	-	1	...
COAL OR COKE	8	7	-	-	-	-	-	1	...
WOOD	48	26	7	1	1	-	-	12	...
OTHER FUEL	2	1	-	-	1	-	-	-	...
NONE	54	18	4	7	13	1	7	3	82
INCLUSION IN RENT									
PARKING FACILITIES INCLUDED	6 476	581	615	1 085	1 730	1 414	1 051	-	127
GARBAGE AND TRASH COLLECTION INCLUDED	5 592	493	442	755	1 349	1 253	919	382	133
FURNITURE INCLUDED	1 245	68	106	222	438	285	127	-	125
PUBLIC OR SUBSIDIZED HOUSING									
UNITS IN PUBLIC HOUSING PROJECT	582	213	84	102	109	56	10	8	67
PRIVATE UNITS	6 442	367	529	999	1 647	1 373	1 077	448	133
WITH GOVERNMENT RENT SUBSIDIES	105	19	10	15	47	11	1	2	108
NOT REPORTED	108	11	6	15	12	17	3	44	98
OWNER OR MANAGER ON PROPERTY									
2 OR MORE UNITS IN STRUCTURE	3 604	267	217	435	900	1 000	732	52	147
WITH OWNER ON PROPERTY	393	21	38	48	112	91	69	14	136
WITH RESIDENT MANAGER OR SUPERINTENDENT ON PROPERTY	1 866	102	38	96	397	665	539	30	171
1 UNIT IN STRUCTURE (INCLUDES MOBILE HOME OR TRAILER)	3 528	325	402	681	868	446	359	448	107
OWNED SECOND HOME									
YES	199	9	9	16	50	48	51	16	158
NO	6 933	583	610	1 101	1 718	1 397	1 040	484	127
AUTOMOBILES AND TRUCKS AVAILABLE									
AUTOMOBILES AVAILABLE:									
1	3 635	155	259	545	1 024	881	529	242	135
2	1 420	29	44	135	329	367	416	100	166
3 OR MORE	159	2	4	19	33	19	66	17	184
NONE	1 918	406	312	418	382	179	80	141	82
TRUCKS AVAILABLE:									
1	717	43	53	116	202	125	101	78	126
2 OR MORE	41	-	2	7	11	13	3	4	...
NONE	6 374	549	564	993	1 555	1 307	987	418	127
FAILURES IN PLUMBING AND EQUIPMENT									
UNITS OCCUPIED 3 MONTHS OR LONGER									
UNUSABLE 6 HOURS OR LONGER:	5 914	565	542	977	1 436	1 118	814	463	122
WATER SUPPLY	160	8	19	25	44	28	27	9	126
SEWAGE DISPOSAL	108	6	16	15	29	22	15	6	125
FLUSH TOILET	201	12	24	44	55	41	17	9	114
UNITS OCCUPIED LAST WINTER									
UNUSABLE 6 HOURS OR LONGER:	4 634	486	466	809	1 109	791	566	408	116
HEATING EQUIPMENT	289	21	28	36	88	59	35	21	127

¹EXCLUDES 1-FAMILY HOMES ON 10 ACRES OR MORE.

TABLE E-1. INCOME OF FAMILIES AND PRIMARY INDIVIDUALS IN OWNER AND RENTER OCCUPIED HOUSING UNITS: 1974

(NUMBERS IN THOUSANDS. DATA BASED ON SAMPLE, SEE TEXT. FOR MINIMUM BASE FOR VERIFIED FIGURES (PERCENT, MEDIAN, ETC.) AND MEANING OF SYMBOLS, SEE TEXT)

WEST REGION	TOTAL	LESS THAN \$3,000	\$3,000 TO \$4,999	\$5,000 TO \$6,999	\$7,000 TO \$9,999	\$10,000 TO \$14,999	\$15,000 TO \$24,999	\$25,000 OR MORE	MEDIAN (DOLLARS)
OWNER OCCUPIED UNITS.	7 977	484	594	590	865	1 791	2 346	1 309	14100
YEAR STRUCTURE BUILT									
APRIL 1970 OR LATER	1 323	50	63	85	153	350	421	201	14400
1965 TO MARCH 1970.	1 114	53	73	72	99	225	378	214	15900
1960 TO 1964.	1 090	40	57	67	94	240	344	247	16400
1950 TO 1959.	2 058	94	110	123	219	473	666	372	15100
1940 TO 1949.	964	62	92	81	137	215	252	123	12500
1939 OR EARLIER	1 429	185	199	162	163	287	284	150	10100
COMPLETE BATHROOMS									
1	3 330	339	402	375	485	823	707	198	10400
1 AND ONE-HALF.	972	45	44	72	122	229	326	135	14400
2 OR MORE	3 617	69	131	135	245	733	1 310	974	18600
ALSO USED BY ANOTHER HOUSEHOLD.	1	-	-	1	-	-	-	-	...
NONE.	59	12	16	7	14	6	3	1	5400
COMPLETE KITCHEN FACILITIES									
FOR EXCLUSIVE USE OF HOUSEHOLD.	7 953	479	588	589	861	1 787	2 341	1 307	14100
ALSO USED BY ANOTHER HOUSEHOLD.	1	-	-	-	-	-	-	1	...
NO COMPLETE KITCHEN FACILITIES.	23	5	5	1	4	4	5	-	...
ROOMS									
3 ROOMS OR LESS	3 388	72	76	54	56	67	43	20	6700
4 ROOMS	1 213	147	181	164	195	277	187	61	8700
5 ROOMS	2 353	144	199	202	344	621	609	235	12300
6 ROOMS	1 993	78	84	110	164	468	746	343	16200
7 ROOMS OR MORE	2 030	43	54	59	106	357	760	650	20200
MEDIAN.	5.5	4.7	4.7	4.9	5.0	5.4	5.9	6.5	...
BEDROOMS									
NONE AND 1.	444	91	88	60	56	68	57	24	6400
2	2 345	237	302	283	352	523	428	219	10000
3 OR MORE	5 189	156	204	246	456	1 199	1 861	1 066	16800
PERSONS									
1 PERSON.	1 006	249	215	137	140	134	92	40	5600
2 PERSONS	2 580	148	259	262	362	554	614	381	12300
3 PERSONS	1 283	32	40	77	129	311	428	265	16200
4 PERSONS	1 540	36	38	52	101	389	633	290	17400
5 PERSONS	847	8	22	30	79	215	319	173	17200
6 PERSONS OR MORE	722	11	20	31	54	187	259	160	17200
MEDIAN.	2.8	1.5	1.8	2.1	2.3	3.2	3.6	3.4	...
UNITS WITH SUBFAMILIES.	112	2	8	5	10	25	36	25	16800
UNITS WITH NONRELATIVES	215	24	15	16	27	55	42	35	12300
PLUMBING FACILITIES BY PERSONS PER ROOM									
WITH ALL PLUMBING FACILITIES.	7 936	474	580	587	857	1 788	2 344	1 307	14100
1.00 OR LESS.	7 578	464	565	555	812	1 676	2 244	1 262	14200
1.01 TO 1.50.	291	9	11	29	39	95	76	33	13100
1.51 OR MORE.	67	2	4	3	5	17	23	12	15900
LACKING SOME OR ALL PLUMBING FACILITIES	41	10	13	3	8	3	2	1	4600
1.00 OR LESS.	33	9	12	2	6	1	2	1	...
1.01 TO 1.50.	1	-	1	-	-	-	-	-	...
1.51 OR MORE.	7	2	1	1	2	2	-	-	...
HOUSEHOLD COMPOSITION BY AGE OF HEAD									
2-OR-MORE-PERSON HOUSEHOLDS	6 971	235	379	452	725	1 657	2 254	1 269	15200
MALE HEAD, WIFE PRESENT, NO NONRELATIVES.	6 132	161	292	349	585	1 456	2 105	1 185	16100
UNDER 25 YEARS.	168	1	12	21	25	67	39	3	11900
25 TO 29 YEARS.	499	9	7	12	64	184	170	54	14300
30 TO 34 YEARS.	724	9	11	16	49	228	312	100	16600
35 TO 44 YEARS.	1 357	14	14	32	71	300	624	302	19000
45 TO 64 YEARS.	2 526	61	93	104	193	553	857	665	18000
65 YEARS AND OVER	858	67	155	165	165	124	102	61	7700
OTHER MALE HEAD	276	14	15	14	38	78	60	57	13700
UNDER 65 YEARS.	234	12	7	10	32	70	54	50	14000
65 YEARS AND OVER	41	2	8	4	6	8	7	7	10600
FEMALE HEAD	563	60	72	89	102	124	89	27	8800
UNDER 65 YEARS.	464	49	56	74	86	105	71	21	8800
65 YEARS AND OVER	99	11	17	15	13	18	18	6	8400
1-PERSON HOUSEHOLDS	1 006	249	215	137	140	134	92	40	5600
UNDER 65 YEARS.	517	77	55	68	93	116	78	30	8900
65 YEARS AND OVER	489	172	160	69	47	18	14	10	3900
OWN CHILDREN UNDER 18 YEARS OLD BY AGE GROUP									
NO OWN CHILDREN UNDER 18 YEARS.	4 313	412	499	427	545	820	960	650	11700
WITH OWN CHILDREN UNDER 18 YEARS.	3 664	72	95	163	320	971	1 386	658	16500
UNDER 6 YEARS ONLY.	681	25	14	33	88	251	206	64	13600
1	358	14	8	21	39	132	108	36	13700
2	279	11	5	11	42	99	86	27	13600
3 OR MORE	43	-	1	2	7	20	13	2	13200
6 TO 17 YEARS ONLY.	2 116	40	62	86	147	462	845	474	18100
1	750	14	24	37	48	152	290	185	18400
2	760	11	22	25	45	163	323	171	18500
3 OR MORE	606	14	16	24	54	147	231	119	17000
BOTH AGE GROUPS	867	7	19	44	64	259	334	119	15600
2	309	2	6	13	28	87	131	42	16400
3 OR MORE	557	5	13	31	56	172	203	78	15100

TABLE E-1. INCOME OF FAMILIES AND PRIMARY INDIVIDUALS IN OWNER AND RENTER OCCUPIED HOUSING UNITS: 1974--CONTINUED

(NUMBERS IN THOUSANDS. DATA BASED ON SAMPLE, SEE TEXT, FOR MINIMUM BASE FOR DERIVED FIGURES (PERCENT, MEDIAN, ETC.) AND MEANING OF SYMBOLS, SEE TEXT)

WEST REGION	TOTAL	LESS THAN \$3,000	\$3,000 TO \$4,999	\$5,000 TO \$6,999	\$7,000 TO \$9,999	\$10,000 TO \$14,999	\$15,000 TO \$24,999	\$25,000 OR MORE	MEDIAN (DOLLARS)
OWNER OCCUPIED UNITS--CONTINUED									
YEARS OF SCHOOL COMPLETED BY HEAD									
NO SCHOOL YEARS COMPLETED	47	10	7	6	6	8	6	6	7600
ELEMENTARY:									
LESS THAN 8 YEARS	404	66	79	62	66	64	42	23	6600
8 YEARS	676	96	121	113	101	118	90	36	7200
HIGH SCHOOL:									
1 TO 3 YEARS	869	68	98	75	114	229	220	65	11700
4 YEARS	2 818	164	198	210	332	721	853	340	13500
COLLEGE:									
1 TO 3 YEARS	1 553	40	57	80	160	372	560	284	16200
4 YEARS OR MORE	1 608	38	34	44	86	277	574	555	20700
MEDIAN	12.7	12.0	11.7	12.2	12.4	12.6	12.9	14.8	...
YEAR HEAD MOVED INTO UNIT									
1973 OR LATER	1 649	61	78	99	203	427	530	251	14500
MOVED IN WITHIN PAST 12 MONTHS	971	38	52	60	118	254	300	148	14300
APRIL 1970 TO 1972	1 729	82	113	115	187	429	523	280	14300
1965 TO MARCH 1970	1 728	87	106	119	151	378	564	323	15400
1960 TO 1964	1 052	62	66	82	107	221	328	186	14700
1950 TO 1959	1 196	91	116	103	130	239	303	214	13300
1949 OR EARLIER	623	101	115	72	86	96	99	54	7800
SPECIFIED OWNER OCCUPIED ¹	6 538	332	403	423	663	1 471	2 096	1 150	14900
VALUE									
LESS THAN \$5,000	58	19	16	8	6	2	6	1	4200
\$5,000 TO \$9,999	140	30	28	26	23	19	11	3	5900
\$10,000 TO \$14,999	331	34	65	58	46	66	44	18	7500
\$15,000 TO \$19,999	658	60	64	88	117	164	137	29	10000
\$20,000 TO \$24,999	924	58	79	73	139	299	238	38	11900
\$25,000 TO \$34,999	2 006	73	84	99	203	555	740	253	14900
\$35,000 OR MORE	2 420	58	67	72	128	367	921	808	20600
MEDIAN	30800	22000	21800	22200	25000	28400	33300	35000+	...
VALUE-INCOME RATIO									
LESS THAN 1.5	1 562	6	17	20	48	169	612	689	23500
1.5 TO 1.9	1 298	6	13	30	58	305	621	266	18800
2.0 TO 2.4	1 112	6	16	36	105	389	431	129	15100
2.5 TO 2.9	731	7	25	53	116	241	224	66	13400
3.0 TO 3.9	742	11	46	89	175	247	174	-	11000
4.0 OR MORE	1 080	284	286	197	160	120	34	-	4800
NOT COMPUTED	12	12	-	-	-	-	-	-	...
MORTGAGE STATUS									
MORTGAGE OR SIMILAR DEBT	4 853	128	161	207	423	1 160	1 834	941	16900
OWNED FREE AND CLEAR	1 685	204	242	217	240	312	262	208	9200
REAL ESTATE TAXES LAST YEAR									
MEAN (PER \$1,000 VALUE)	16	16	15	16	15	15	16	17	...
SELECTED MONTHLY HOUSING COSTS ²									
UNITS WITH A MORTGAGE									
LESS THAN \$100	4 853	128	161	207	423	1 160	1 834	941	16900
\$100 TO \$149	64	13	11	10	7	12	7	4	6600
\$150 TO \$199	556	28	49	53	96	146	155	29	11800
\$200 TO \$249	1 126	26	37	73	131	357	394	108	14100
\$250 TO \$299	1 059	13	22	36	99	303	401	186	16400
\$300 TO \$349	689	9	8	11	35	164	342	120	18400
\$350 OR MORE	994	16	12	10	37	106	443	371	22100
NOT REPORTED	364	23	22	16	17	72	92	123	18500
MEDIAN	223	172	162	172	187	205	238	283	...
UNITS WITH NO MORTGAGE									
LESS THAN \$50	1 685	204	242	217	240	312	262	208	9200
\$50 TO \$69	300	74	81	32	43	39	22	9	4900
\$70 TO \$99	464	59	72	78	76	90	67	21	7900
\$100 TO \$149	462	29	45	60	74	106	87	61	11100
\$150 TO \$199	233	9	22	21	24	49	52	55	14100
\$200 TO \$299	48	-	1	3	1	5	10	28	25000+
\$300 OR MORE	12	-	1	-	1	-	1	8	...
NOT REPORTED	166	33	20	22	20	23	23	25	8200
MEDIAN	69	54	58	66	67	74	80	99	...
SELECTED MONTHLY HOUSING COSTS AS PERCENTAGE OF INCOME ²									
UNITS WITH A MORTGAGE									
LESS THAN 10 PERCENT	4 853	128	161	207	423	1 160	1 834	941	16900
10 TO 14 PERCENT	551	-	-	-	1	9	176	365	25000+
15 TO 19 PERCENT	1 063	-	1	1	5	172	615	268	20700
20 TO 24 PERCENT	1 049	-	1	11	67	327	508	136	17400
25 TO 34 PERCENT	745	1	3	14	89	303	287	48	14400
35 PERCENT OR MORE	627	1	28	76	151	227	143	1	11300
NOT COMPUTED	447	96	107	89	92	49	12	1	5500
NOT REPORTED	7	7	-	-	-	-	-	-	...
MEDIAN	364	23	22	16	17	72	92	123	18500
UNITS WITH NO MORTGAGE									
LESS THAN 10 PERCENT	1 685	204	242	217	240	312	262	208	9200
10 TO 14 PERCENT	798	4	23	31	103	234	221	182	15200
15 TO 19 PERCENT	311	11	45	99	94	45	18	-	7000
20 TO 24 PERCENT	152	20	67	34	21	10	-	-	4700
25 TO 34 PERCENT	91	27	43	21	-	-	-	-	3900
35 PERCENT OR MORE	88	49	32	7	1	-	-	-	3000-
NOT COMPUTED	76	59	13	3	-	-	-	-	3000-
NOT REPORTED	3	1	-	-	-	-	-	1	...
MEDIAN	166	33	20	22	20	23	23	25	8200
MEDIAN	10-	30	18	13	10	10-	10-	10-	...

¹LIMITED TO 1-FAMILY HOMES ON LESS THAN 10 ACRES AND NO BUSINESS OR PROPERTY.²SUM OF PAYMENTS FOR REAL ESTATE TAXES, PROPERTY INSURANCE, UTILITIES, FUEL, WATER, AND MORTGAGE PAYMENT AT TIME OF ENUMERATION.

TABLE E-1. INCOME OF FAMILIES AND PRIMARY INDIVIDUALS IN OWNER AND RENTER OCCUPIED HOUSING UNITS: 1974--CONTINUED

(NUMBERS IN THOUSANDS, DATA BASED ON SAMPLE, SEE TEXT, FOR MINIMUM BASE FOR DERIVED FIGURES (PERCENT, MEDIAN, ETC.) AND MEANING OF SYMBOLS, SEE TEXT)

WEST REGION	TOTAL	LESS THAN \$3,000	\$3,000 TO \$4,999	\$5,000 TO \$6,999	\$7,000 TO \$9,999	\$10,000 TO \$14,999	\$15,000 TO \$24,999	\$25,000 OR MORE	MEDIAN (DOLLARS)
OWNER OCCUPIED UNITS	7 977	484	594	590	865	1 791	2 346	1 309	14100
HEATING EQUIPMENT									
WARM-AIR FURNACE	5 018	222	272	308	506	1 099	1 618	992	15600
STEAM OR HOT WATER	186	14	6	13	12	16	61	65	20400
BUILT-IN ELECTRIC UNITS	542	31	33	42	74	142	150	71	13200
FLOOR, WALL, OR PIPELESS FURNACE	1 577	122	162	152	188	430	400	123	11900
OTHER MEANS	533	92	113	70	70	84	76	28	6800
NONE	121	3	8	5	13	20	42	29	17600
SOURCE OF WATER									
PUBLIC SYSTEM OR PRIVATE COMPANY	7 247	420	507	519	764	1 623	2 193	1 221	14400
INDIVIDUAL WELL	662	59	76	61	92	151	141	83	11500
OTHER	68	6	11	9	9	16	12	4	9500
SEWAGE DISPOSAL									
PUBLIC SEWER	6 362	362	412	450	638	1 413	1 966	1 120	14700
SEPTIC TANK OR CESSPOOL	1 597	117	172	138	224	377	380	189	12000
OTHER	19	5	10	1	3	1	-	-	...
SELECTED CHARACTERISTICS									
WITH AIR CONDITIONING ROOM UNIT(S)	2 677	122	199	174	301	561	800	519	14800
CENTRAL SYSTEM	1 173	55	108	85	147	271	342	165	13500
WITH BASEMENT	1 504	67	91	89	154	291	458	354	16300
OWNED SECOND HOME	1 864	120	128	134	185	406	542	350	14500
AUTOMOBILES AVAILABLE:	405	13	16	22	24	62	134	133	19800
1	3 784	240	322	385	589	990	939	318	11800
2 OR MORE	3 591	64	111	127	210	727	1 372	981	19100
RENTER OCCUPIED UNITS	5 092	807	835	718	869	1 025	640	199	7600
UNITS IN STRUCTURE									
1	1 852	265	288	253	314	409	255	67	8100
2 TO 4	1 136	160	190	159	226	224	135	42	7800
5 TO 19	1 076	157	206	160	169	219	129	36	7300
20 OR MORE	925	206	130	128	145	157	112	46	7000
MOBILE HOME OR TRAILER	103	19	20	18	15	16	9	6	6400
YEAR STRUCTURE BUILT									
APRIL 1970 OR LATER	729	63	87	100	125	168	130	56	9700
1965 TO MARCH 1970	646	78	82	86	119	135	97	50	9000
1960 TO 1964	668	94	86	101	102	164	97	25	8600
1950 TO 1959	921	111	157	124	175	201	126	28	8200
1940 TO 1949	595	91	120	94	104	113	58	14	6800
1939 OR EARLIER	1 534	371	303	214	243	244	133	27	5900
COMPLETE BATHROOMS									
1	4 134	698	750	632	733	806	427	89	7000
1 AND ONE-HALF	273	13	18	32	47	70	61	31	11900
2 OR MORE	525	28	32	42	69	135	147	73	13400
ALSO USED BY ANOTHER HOUSEHOLD	77	39	16	7	10	3	1	-	3000-
NONE	83	29	19	5	10	11	3	6	4400
COMPLETE KITCHEN FACILITIES									
FOR EXCLUSIVE USE OF HOUSEHOLD	4 929	737	802	701	845	1 012	634	197	7800
ALSO USED BY ANOTHER HOUSEHOLD	20	11	1	-	6	-	1	-	...
NO COMPLETE KITCHEN FACILITIES	144	59	31	17	18	13	4	2	3900
ROOMS									
1 AND 2 ROOMS	763	274	166	94	92	91	33	13	4300
3 ROOMS	1 313	251	262	198	230	222	114	35	6400
4 ROOMS	1 717	184	255	286	316	377	243	57	8300
5 ROOMS	796	61	105	81	159	190	142	49	9900
6 ROOMS OR MORE	503	37	47	59	72	136	108	44	11400
MEDIAN	3.8	3.0	3.5	3.7	3.8	4.0	4.2	4.4	...
BEDROOMS									
NONE	415	180	93	46	49	30	11	6	3600
1	1 702	348	355	260	282	275	144	39	6100
2	2 101	217	290	314	383	491	312	95	8600
3 OR MORE	875	62	97	99	156	230	173	59	10500
PERSONS									
1 PERSON	1 713	489	361	220	248	252	106	36	5100
2 PERSONS	1 538	167	242	246	271	307	223	82	8300
3 PERSONS	656	96	114	132	146	191	142	35	8800
4 PERSONS	507	33	56	59	102	157	86	13	10100
5 PERSONS	229	12	31	31	46	56	38	16	9700
6 PERSONS OR MORE	250	9	31	31	54	63	45	17	10000
MEDIAN	2.0	1.3	1.7	2.1	2.2	2.3	2.4	2.3	...
UNITS WITH SUBFAMILIES	49	1	7	6	9	6	11	8	10500
UNITS WITH NONRELATIVES	449	97	91	79	75	66	32	8	5900
PLUMBING FACILITIES BY PERSONS PER ROOM									
WITH ALL PLUMBING FACILITIES	4 970	742	807	707	858	1 020	638	197	7800
1.00 OR LESS	4 611	709	749	656	777	940	596	184	7700
1.01 TO 1.50	250	14	34	37	59	66	31	8	9000
1.51 OR MORE	109	20	24	14	21	15	11	5	6500
LACKING SOME OR ALL PLUMBING FACILITIES	122	65	28	11	11	5	1	1	3000-
1.00 OR LESS	104	61	20	8	9	4	-	1	3000-
1.01 TO 1.50	5	1	2	1	1	-	-	-	...
1.51 OR MORE	13	4	5	1	1	1	1	-	...

TABLE E-1. INCOME OF FAMILIES AND PRIMARY INDIVIDUALS IN OWNER AND RENTER OCCUPIED HOUSING UNITS: 1974--CONTINUED

(NUMBERS IN THOUSANDS. DATA BASED ON SAMPLE. SEE TEXT, FOR MINIMUM BASE FOR DERIVED FIGURES (PERCENT, MEDIAN, ETC.) AND MEANING OF SYMBOLS, SEE TEXT)

WEST REGION	TOTAL	LESS THAN \$3,000	\$3,000 TO \$4,999	\$5,000 TO \$6,999	\$7,000 TO \$9,999	\$10,000 TO \$14,999	\$15,000 TO \$24,999	\$25,000 OR MORE	MEDIAN (DOLLARS)
RENTER OCCUPIED UNITS--CONTINUED									
HOUSEHOLD COMPOSITION BY AGE OF HEAD									
2-OR-MORE-PERSON HOUSEHOLDS	3 380	318	473	498	620	773	534	163	8900
MALE HEAD, WIFE PRESENT, NO NONRELATIVES	2 201	106	207	278	416	611	443	141	10800
UNDER 25 YEARS	493	33	57	92	133	129	47	2	8500
25 TO 29 YEARS	488	9	32	48	94	172	111	21	11800
30 TO 34 YEARS	292	14	12	22	49	89	83	22	12700
35 TO 44 YEARS	333	13	17	26	56	95	92	33	12800
45 TO 64 YEARS	426	14	40	55	61	112	93	52	12000
65 YEARS AND OVER	171	23	48	78	72	14	17	9	5800
OTHER MALE HEAD	427	60	78	67	72	79	57	15	7400
UNDER 65 YEARS	408	57	71	65	69	77	55	15	7500
65 YEARS AND OVER	19	3	6	3	3	2	2	-	...
FEMALE HEAD	752	153	189	153	132	84	33	7	5400
UNDER 65 YEARS	710	141	178	151	125	78	29	7	5500
65 YEARS AND OVER	42	12	11	2	7	6	4	-	4700
1-PERSON HOUSEHOLDS	1 713	489	361	220	248	252	106	36	5100
UNDER 65 YEARS	1 187	254	177	169	208	244	102	33	6900
65 YEARS AND OVER	526	235	185	51	40	8	4	3	3300
OWN CHILDREN UNDER 18 YEARS OLD BY AGE GROUP									
NO OWN CHILDREN UNDER 18 YEARS	3 381	659	603	478	521	598	383	138	6800
WITH OWN CHILDREN UNDER 18 YEARS	1 711	148	232	240	347	427	257	60	9000
UNDER 6 YEARS ONLY	716	81	105	106	154	175	90	6	8300
1	463	57	66	64	94	107	72	3	8400
2	223	22	31	36	54	63	16	2	8300
3 OR MORE	30	1	6	6	6	6	2	1	...
6 TO 17 YEARS ONLY	651	46	78	83	115	164	122	42	10100
1	285	24	40	38	53	59	47	25	9300
2	200	17	18	30	25	53	47	11	11000
3 OR MORE	166	5	21	15	38	52	28	7	10400
BOTH AGE GROUPS	344	21	49	51	79	87	45	12	8900
2	120	10	16	12	25	29	20	8	9700
3 OR MORE	225	11	34	39	54	58	25	4	8600
YEARS OF SCHOOL COMPLETED BY HEAD									
NO SCHOOL YEARS COMPLETED	75	24	18	12	12	4	5	-	4500
ELEMENTARY:									
LESS THAN 8 YEARS	425	121	114	79	52	46	10	3	4600
8 YEARS	278	98	65	42	24	26	22	1	4300
HIGH SCHOOL:									
1 TO 3 YEARS	642	143	132	89	118	90	54	17	6000
4 YEARS	1 785	245	281	257	363	370	213	56	7900
COLLEGE:									
1 TO 3 YEARS	1 089	102	162	172	195	257	159	41	8700
4 YEARS OR MORE	798	75	62	67	105	232	177	80	11900
MEDIAN	12.6	12.1	12.3	12.5	12.6	12.9	13.6	14.7	...
YEAR HEAD MOVED INTO UNIT									
1973 OR LATER	3 092	452	468	462	564	649	375	122	7900
MOVED IN WITHIN PAST 12 MONTHS	2 372	367	364	370	408	480	288	96	7600
APRIL 1970 TO 1972	1 013	158	171	127	169	202	150	36	7900
1965 TO MARCH 1970	665	121	125	86	95	120	87	31	7000
1960 TO 1964	184	38	36	29	24	37	19	2	6300
1950 TO 1959	86	24	24	7	9	12	6	5	4600
1949 OR EARLIER	53	14	10	7	9	5	3	3	5400
GROSS RENT									
SPECIFIED RENTER OCCUPIED ¹									
LESS THAN \$50	5 012	796	818	705	857	1 007	632	197	7700
\$50 TO \$69	155	90	41	7	7	10	-	-	3000-
\$70 TO \$99	227	93	72	23	17	10	8	3	3600
\$100 TO \$119	583	162	145	100	94	66	15	2	4800
\$120 TO \$149	495	98	129	95	70	73	23	6	5400
\$150 TO \$199	876	140	152	168	175	161	76	4	6700
\$200 OR MORE	1 479	103	192	196	318	409	212	49	9300
NO CASH RENT	1 009	59	61	93	136	249	285	125	13100
MEDIAN	188	50	26	23	40	28	13	7	6500
	153	105	122	140	157	170	193	200+	...
GROSS RENT AS PERCENTAGE OF INCOME									
SPECIFIED RENTER OCCUPIED ¹									
LESS THAN 10 PERCENT	5 012	796	818	705	857	1 007	632	197	7700
10 TO 14 PERCENT	332	-	2	6	19	69	108	128	21500
15 TO 19 PERCENT	714	2	38	31	98	225	275	46	14200
20 TO 24 PERCENT	844	22	36	67	154	377	177	11	11900
25 TO 29 PERCENT	767	65	77	136	246	194	42	2	8300
30 TO 34 PERCENT	839	72	182	237	244	83	18	2	6400
35 PERCENT OR MORE	1 292	548	457	206	55	26	-	-	3400
NOT COMPUTED	223	86	26	23	40	28	13	7	5000
HEATING EQUIPMENT									
WARM-AIR FURNACE	1 266	128	145	165	200	317	224	87	9900
STEAM OR HOT WATER	357	80	47	49	70	61	36	14	7100
BUILT-IN ELECTRIC UNITS	820	151	119	86	136	158	130	41	8200
FLOOR, WALL, OR PIPELESS FURNACE	1 742	258	306	268	321	353	191	45	7400
OTHER MEANS	730	159	189	124	107	106	40	6	5300
NONE	177	32	29	25	36	30	20	6	7200
SOURCE OF WATER									
PUBLIC SYSTEM OR PRIVATE COMPANY	4 816	772	785	673	817	956	618	195	7700
INDIVIDUAL WELL	232	29	38	36	45	62	18	3	7800
OTHER	45	6	12	9	8	7	3	1	6100
SEWAGE DISPOSAL									
PUBLIC SEWER	4 531	727	743	637	771	876	596	182	7600
SEPTIC TANK OR CESSPOOL	540	67	88	79	96	149	44	17	8100
OTHER	21	14	3	3	1	-	-	-	...

¹EXCLUDES 1-FAMILY HOMES ON 10 ACRES OR MORE.

TABLE E-1. INCOME OF FAMILIES AND PRIMARY INDIVIDUALS IN OWNER AND RENTER OCCUPIED HOUSING UNITS: 1974--CONTINUED
 (NUMBERS IN THOUSANDS. DATA BASED ON SAMPLE, SEE TEXT, FOR MINIMUM BASE FOR DERIVED FIGURES (PERCENT, MEDIAN, ETC.) AND MEANING OF SYMBOLS, SEE TEXT)

WEST REGION	TOTAL	LESS THAN \$3,000	\$3,000 TO \$4,999	\$5,000 TO \$6,999	\$7,000 TO \$9,999	\$10,000 TO \$14,999	\$15,000 TO \$24,999	\$25,000 OR MORE	MEDIAN (DOLLARS)
RENTER OCCUPIED UNITS--CONTINUED									
SELECTED CHARACTERISTICS									
WITH AIR CONDITIONING	1 343	156	183	192	239	303	193	77	8800
ROOM UNIT(S)	866	96	117	134	170	190	126	32	8500
CENTRAL SYSTEM	477	59	65	58	69	113	68	45	9400
4 FLOORS OR MORE	262	62	43	38	40	36	30	13	6400
WITH ELEVATOR	230	55	36	32	36	30	30	11	6500
OWNED SECOND HOME	124	8	14	9	19	31	25	17	11900
AUTOMOBILES AVAILABLE:									
1	2 743	298	429	431	559	621	314	90	8100
2 OR MORE	1 117	50	79	116	174	315	284	100	12200
UNITS IN PUBLIC HOUSING PROJECT	294	101	76	42	27	35	12	1	4200
PRIVATE UNITS WITH GOVERNMENT RENT SUBSIDY	114	24	26	21	22	17	3	-	5600

TABLE E-2. VALUE OF OWNER OCCUPIED HOUSING UNITS: 1974

(NUMBERS IN THOUSANDS. DATA BASED ON SAMPLE. SEE TEXT, FOR MINIMUM BASE FOR DERIVED FIGURES (PERCENT, MEDIAN, ETC.) AND MEANING OF SYMBOLS, SEE TEXT)

WEST REGION	TOTAL	LESS THAN \$5,000	\$5,000 TO \$9,999	\$10,000 TO \$14,999	\$15,000 TO \$19,999	\$20,000 TO \$24,999	\$25,000 TO \$34,999	\$35,000 OR MORE	MEDIAN (DOLLARS)
SPECIFIED OWNER OCCUPIED ¹	6 538	58	140	331	658	924	2 006	2 420	30800
YEAR STRUCTURE BUILT									
APRIL 1970 OR LATER	829	-	-	4	25	88	265	447	35000+
1965 TO MARCH 1970	789	1	12	10	28	59	199	479	35000+
1960 TO 1964	930	3	5	12	62	106	329	415	33500
1950 TO 1959	1 894	8	17	64	197	293	687	628	30400
1940 TO 1949	893	15	28	68	142	170	263	207	25900
1939 OR EARLIER	1 203	30	78	173	205	208	264	244	22800
COMPLETE BATHROOMS									
1	2 518	42	130	288	498	572	669	319	22600
1 AND ONE-HALF	834	4	3	12	75	146	353	241	30060
2 OR MORE	3 151	2	3	27	80	204	979	1 857	35000+
ALSO USED BY ANOTHER HOUSEHOLD	-	-	-	-	-	-	-	-	-
NONE	34	9	5	6	6	3	4	2	...
COMPLETE KITCHEN FACILITIES									
FOR EXCLUSIVE USE OF HOUSEHOLD, ALSO USED BY ANOTHER HOUSEHOLD	6 521	53	139	328	658	922	2 003	2 417	30800
NO COMPLETE KITCHEN FACILITIES	17	5	1	3	-	2	3	3	...
ROOMS									
1 AND 2 ROOMS	24	3	6	1	4	2	5	2	...
3 ROOMS	110	4	30	24	16	12	15	10	14600
4 ROOMS	717	26	49	102	154	150	140	96	20500
5 ROOMS	1 989	15	31	126	269	406	731	410	27000
6 ROOMS	1 807	4	17	47	139	223	626	751	32600
7 ROOMS OR MORE	1 890	5	7	31	75	136	489	1 151	35000+
MEDIAN	5.7	4.3	4.2	4.8	5.1	5.2	5.7	6.4	...
BEDROOMS									
NONE AND 1	201	13	43	33	30	32	24	26	16800
2	1 629	31	61	167	279	305	451	335	24500
3 OR MORE	4 708	14	36	131	350	587	1 531	2 058	33100
PERSONS									
1 PERSON	694	19	45	81	106	127	195	120	23800
2 PERSONS	1 949	19	49	107	225	281	602	665	29900
3 PERSONS	1 091	5	14	54	91	146	347	435	31600
4 PERSONS	1 366	6	14	41	113	167	433	593	32900
5 PERSONS	781	4	6	16	76	94	253	332	32700
6 PERSONS OR MORE	657	4	12	33	47	110	175	275	32000
MEDIAN	3.1	2.0	2.0	2.3	2.5	2.9	3.1	3.5	...
UNITS WITH SUBFAMILIES	98	1	2	8	6	14	20	46	33600
UNITS WITH NONRELATIVES	187	1	3	12	18	36	47	71	30200
PLUMBING FACILITIES BY PERSONS PER ROOM									
WITH ALL PLUMBING FACILITIES	6 512	49	137	326	654	923	2 004	2 420	30800
1.00 OR LESS	6 210	46	127	297	621	856	1 915	2 345	31100
1.01 TO 1.50	247	3	5	20	26	59	76	59	26400
1.51 OR MORE	55	-	5	9	7	8	13	12	23800
LACKING SOME OR ALL PLUMBING FACILITIES	25	9	3	6	4	1	2	-	...
1.00 OR LESS	21	7	2	6	3	1	2	-	...
1.01 TO 1.50	-	-	-	-	-	-	-	-	...
1.51 OR MORE	4	2	1	-	1	-	-	-	...
HOUSEHOLD COMPOSITION BY AGE OF HEAD									
2-OR-MORE-PERSON HOUSEHOLDS	5 844	38	95	251	552	797	1 811	2 300	31600
MALE HEAD, WIFE PRESENT, NO NONRELATIVES	5 130	28	81	187	463	667	1 611	2 092	32100
UNDER 25 YEARS	90	-	5	2	11	25	33	14	25600
25 TO 29 YEARS	436	-	4	17	51	76	166	122	29200
30 TO 34 YEARS	640	1	5	14	48	69	228	277	33100
35 TO 44 YEARS	1 204	2	9	27	88	150	351	577	34300
45 TO 64 YEARS	2 138	16	33	76	186	242	668	917	32700
65 YEARS AND OVER	621	10	26	50	79	105	165	185	27400
OTHER MALE HEAD	230	1	5	13	17	50	61	84	29900
UNDER 65 YEARS	193	3	6	14	39	57	71	10600	
65 YEARS AND OVER	37	-	2	7	2	10	4	13	23600
FEMALE HEAD	484	9	8	51	73	81	139	123	26500
UNDER 65 YEARS	405	5	7	40	56	70	128	99	26900
65 YEARS AND OVER	79	5	1	10	17	11	11	25	23300
1-PERSON HOUSEHOLDS	694	19	45	81	106	127	195	120	23800
UNDER 65 YEARS	350	9	16	38	54	69	96	69	24300
65 YEARS AND OVER	343	11	29	43	53	58	99	51	23100
OWN CHILDREN UNDER 18 YEARS OLD BY AGE GROUP									
NO OWN CHILDREN UNDER 18 YEARS	3 276	44	108	222	378	480	981	1 064	29100
WITH OWN CHILDREN UNDER 18 YEARS	3 261	14	32	110	260	444	1 025	1 356	32300
UNDER 6 YEARS ONLY	563	2	6	12	56	89	197	201	30900
1	287	2	4	9	28	45	106	93	30300
2	238	-	2	4	24	36	76	97	32000
3 OR MORE	38	-	-	-	4	7	16	11	29800
6 TO 17 YEARS ONLY	1 902	9	17	66	151	221	586	652	33300
1	663	4	5	23	54	85	207	284	32700
2	686	1	6	17	44	71	223	324	34100
3 OR MORE	553	4	6	27	53	66	159	243	32900
BOTH AGE GROUPS	796	3	9	31	73	134	242	304	31100
2	278	2	2	8	19	37	88	122	33100
3 OR MORE	518	1	7	23	54	97	154	161	30000

¹LIMITED TO 1-FAMILY HOMES ON LESS THAN 10 ACRES AND NO BUSINESS ON PROPERTY.

TABLE E-2. VALUE OF OWNER OCCUPIED HOUSING UNITS: 1974--CONTINUED

(NUMBERS IN THOUSANDS. DATA BASED ON SAMPLE, SEE TEXT, FOR MINIMUM BASE FOR DERIVED FIGURES (PERCENT, MEDIAN, ETC.) AND MEANING OF SYMBOLS, SEE TEXT)

WEST REGION	TOTAL	LESS THAN \$5,000	\$5,000 TO \$9,999	\$10,000 TO \$14,999	\$15,000 TO \$19,999	\$20,000 TO \$24,999	\$25,000 TO \$34,999	\$35,000 OR MORE	MEDIAN (DOLLARS)
SPECIFIED OWNER OCCUPIED ¹ --CONTINUED									
YEARS OF SCHOOL COMPLETED BY HEAD									
NO SCHOOL YEARS COMPLETED	43	-	5	8	8	4	10	8	20900
ELEMENTARY:									
LESS THAN 8 YEARS	326	21	27	50	56	60	66	44	20600
8 YEARS	475	17	30	51	98	81	117	81	22500
HIGH SCHOOL:									
1 TO 3 YEARS	693	3	32	44	122	146	207	140	25000
4 YEARS	2 273	12	27	120	232	366	767	748	29900
COLLEGE:									
1 TO 3 YEARS	1 299	4	14	36	90	170	460	525	32300
4 YEARS OR MORE	1 429	-	6	22	52	95	379	875	35000+
MEDIAN	12.8	6.4	10.2	12.1	12.2	12.5	12.6	14.2	...
YEAR HEAD MOVED INTO UNIT									
1973 OR LATER	1 204	4	19	44	88	146	386	516	32800
MOVED IN WITHIN PAST 12 MONTHS	708	4	10	26	38	95	227	308	33000
APRIL 1970 TO 1972	1 313	3	17	54	113	164	425	537	32200
1965 TO MARCH 1970	1 468	10	30	68	140	205	440	576	31400
1960 TO 1964	944	9	13	46	108	136	285	348	30600
1950 TO 1959	1 082	20	20	54	128	183	335	342	29100
1949 OR EARLIER	527	12	41	65	83	90	134	101	23400
MORTGAGE STATUS									
MORTGAGE OR SIMILAR DEBT	4 853	11	42	151	424	653	1 597	1 976	32200
OWNED FREE AND CLEAR	1 685	47	98	181	235	271	409	444	25300
REAL ESTATE TAXES LAST YEAR									
MEAN(PER \$1000 VALUE)	16	32	16	15	16	16	16	15	...
MORTGAGE INSURANCE									
UNITS WITH A MORTGAGE	4 853	11	42	151	424	653	1 597	1 976	32200
INSURED BY FHA, VA, OR FARMERS HOME ADMIN.	1 846	1	5	44	188	315	736	556	30000
NOT INSURED OR INSURED BY PRIVATE MORTGAGE INSURANCE ²	2 866	9	37	104	222	328	807	1 359	34100
NOT REPORTED	141	-	-	3	13	10	54	62	33300
UNITS WITH NO MORTGAGE	1 685	47	98	181	235	271	409	444	25300
SELECTED MONTHLY HOUSING COSTS ³									
UNITS WITH A MORTGAGE									
LESS THAN \$100	4 853	11	42	151	424	653	1 597	1 976	32200
\$100 TO \$149	64	6	13	12	15	11	6	1	15600
\$150 TO \$199	566	1	18	83	152	138	136	29	20900
\$200 TO \$249	1 126	1	4	44	176	284	442	175	26200
\$250 TO \$299	1 059	-	2	1	35	150	528	343	31500
\$300 OR MORE	689	-	1	-	7	34	275	372	35000+
NOT REPORTED	994	-	-	-	6	4	121	863	35000+
MEDIAN	364	3	5	11	32	32	89	192	35000+
MEDIAN	223	...	117	134	158	178	216	295	...
UNITS WITH NO MORTGAGE									
LESS THAN \$50	1 685	47	98	181	235	271	409	444	25300
\$50 TO \$69	300	30	55	71	58	36	32	19	14600
\$70 TO \$99	464	6	25	83	108	99	93	50	20500
\$100 TO \$149	462	4	3	18	43	98	182	114	28600
\$150 TO \$199	233	-	-	-	10	16	59	148	35000+
\$200 OR MORE	48	-	-	-	-	-	3	45	35000+
NOT REPORTED	12	-	-	-	-	-	1	11	...
MEDIAN	166	7	15	9	16	22	39	57	28400
MEDIAN	69	50-	50-	53	59	67	79	103	...
SELECTED MONTHLY HOUSING COSTS AS PERCENTAGE OF INCOME ³									
UNITS WITH A MORTGAGE									
LESS THAN 10 PERCENT	4 853	11	42	151	424	653	1 597	1 976	32200
10 TO 14 PERCENT	51	1	4	24	52	54	193	224	32300
15 TO 19 PERCENT	1 063	1	6	28	96	164	378	391	31300
20 TO 24 PERCENT	1 049	1	8	34	82	151	338	434	32300
25 TO 34 PERCENT	745	-	5	7	47	113	241	331	33300
35 PERCENT OR MORE	627	4	7	24	63	79	211	239	31500
NOT COMPUTED	447	2	7	22	53	58	145	161	30700
NOT REPORTED	7	-	-	-	-	-	-	5	...
MEDIAN	364	3	5	11	32	32	89	192	35000+
MEDIAN	18	...	20	18	18	18	18	18	...
UNITS WITH NO MORTGAGE									
LESS THAN 10 PERCENT	1 685	47	98	181	235	271	409	444	25300
10 TO 14 PERCENT	798	19	40	86	111	121	205	214	26000
15 TO 19 PERCENT	311	5	17	43	43	44	73	84	25300
20 TO 24 PERCENT	152	7	14	16	27	32	26	31	22000
25 TO 34 PERCENT	91	4	5	9	9	25	20	19	23700
35 PERCENT OR MORE	88	3	3	11	18	13	25	16	23700
NOT COMPUTED	76	1	3	5	11	13	20	23	27400
NOT REPORTED	3	-	-	-	-	-	1	-	...
MEDIAN	166	7	15	9	16	22	39	57	28400
MEDIAN	10-	11	10	10	10	10	10-	10-	...
ACQUISITION OF PROPERTY									
PLACED OR ASSUMED A MORTGAGE	5 821	22	88	252	567	803	1 850	2 239	31400
ACQUIRED THROUGH INHERITANCE OR GIFT	83	4	4	13	14	17	16	14	21800
PAID ALL CASH	516	26	42	58	63	77	121	130	24500
ACQUIRED IN OTHER MANNER	68	2	3	7	8	16	11	22	24600
NOT REPORTED	49	4	3	2	7	12	7	15	24000

¹LIMITED TO 1-FAMILY HOMES ON LESS THAN 10 ACRES AND NO BUSINESS ON PROPERTY.

²DATA ARE NOT SEPARABLE.

³SUM OF PAYMENTS FOR REAL ESTATE TAXES, PROPERTY INSURANCE, UTILITIES, FUEL, WATER, AND MORTGAGE PAYMENT AT TIME OF ENUMERATION.

TABLE E-2. VALUE OF OWNER OCCUPIED HOUSING UNITS: 1974--CONTINUED

(NUMBERS IN THOUSANDS, DATA BASED ON SAMPLE, SEE TEXT, FOR MINIMUM BASE FOR DERIVED FIGURES (PERCENT, MEDIAN, ETC.) AND MEANING OF SYMBOLS, SEE TEXT)

WEST REGION	TOTAL	LESS THAN \$5,000	\$5,000 TO \$9,999	\$10,000 TO \$14,999	\$15,000 TO \$19,999	\$20,000 TO \$24,999	\$25,000 TO \$34,999	\$35,000 OR MORE	MEDIAN (DOLLARS)
SPECIFIED OWNER OCCUPIED ¹ --CONTINUED									
ALTERATIONS AND REPAIRS									
NO ALTERATIONS OR REPAIRS	2 273	30	70	133	257	325	694	763	29600
ALTERATIONS AND REPAIRS COSTING LESS THAN \$100 ²	2 114	14	40	96	203	319	690	752	30600
ADDITIONS	33	1	1	3	5	6	7	10	...
ALTERATIONS	501	2	5	23	41	82	169	179	30800
REPLACEMENTS	372	3	13	22	35	49	129	122	30000
REPAIRS	1 586	8	26	65	153	249	525	559	30500
ALTERATIONS AND REPAIRS COSTING \$100 OR MORE ²	2 775	11	37	121	241	364	822	1 179	32500
ADDITIONS	345	1	8	11	16	44	106	158	33700
ALTERATIONS	1 106	5	10	38	92	135	319	507	33600
REPLACEMENTS	902	1	16	42	95	149	259	339	30700
REPAIRS	1 590	7	18	80	134	196	419	735	33600
NOT REPORTED	64	3	1	2	9	10	18	21	28700
PLANS FOR IMPROVEMENTS DURING NEXT 12 MONTHS									
NONE PLANNED	3 136	33	78	172	324	423	910	1 195	30900
SOME PLANNED	2 955	18	47	136	281	413	972	1 087	31000
COSTING LESS THAN \$100	657	3	10	35	68	110	248	184	29200
COSTING \$100 OR MORE	2 198	14	35	99	206	287	690	867	31600
DON'T KNOW	83	1	2	3	7	15	25	31	30500
NOT REPORTED	17	-	-	-	1	1	9	6	...
DON'T KNOW	380	3	14	21	44	78	104	116	27900
NOT REPORTED	67	3	1	2	9	10	20	22	29000
HEATING EQUIPMENT									
WARM-AIR FURNACE	4 062	8	22	112	294	457	1 305	1 865	33700
STEAM OR HOT WATER	162	-	1	9	8	6	32	106	35000+
RUILT-IN ELECTRIC UNITS	401	-	16	30	63	77	112	103	26300
FLOOR, WALL, OR PIPELESS FURNACE	1 423	14	26	108	233	321	494	228	25200
OTHER MEANS	390	35	72	69	57	59	57	41	16700
NONE	100	1	3	5	3	4	7	78	35000+
AIR CONDITIONING									
ROOM UNIT(S)	944	8	31	57	139	179	307	224	26900
CENTRAL SYSTEM	1 131	2	7	14	79	115	375	538	34300
NONE	4 463	48	102	260	441	630	1 324	1 658	30700
BASEMENT									
WITH BASEMENT	1 653	12	37	109	186	222	473	613	30500
NO BASEMENT	4 885	46	103	222	473	702	1 533	1 807	30900
SOURCE OF WATER									
PUBLIC SYSTEM OR PRIVATE COMPANY	6 195	48	115	299	621	878	1 943	2 291	30800
INDIVIDUAL WELL	319	9	24	28	33	42	59	124	28900
OTHER	23	-	1	4	5	4	5	5	...
SEWAGE DISPOSAL									
PUBLIC SEWER	5 500	34	85	237	543	792	1 753	2 055	31000
SEPTIC TANK OR CESSPOOL	1 027	19	53	92	115	131	253	365	29100
OTHER	11	5	2	2	1	1	-	-	...
HOUSE HEATING FUEL									
UTILITY GAS	5 112	34	77	217	469	733	1 618	1 963	31300
BOTTLED, TANK, OR LP GAS	102	10	8	12	11	7	25	30	26500
FUEL OIL, KEROSENE, ETC.	507	6	23	50	80	71	140	138	26800
ELECTRICITY	663	1	22	35	83	105	209	206	29000
COAL OR COKE	10	-	1	4	3	-	1	1	...
WOOD	44	5	7	9	10	4	6	4	16000
OTHER FUEL	1	-	-	-	-	-	1	-	...
NONE	100	1	3	5	3	4	7	78	35000+
COOKING FUEL									
UTILITY GAS	2 680	25	65	143	308	472	885	782	28700
BOTTLED, TANK, OR LP GAS	80	12	12	11	9	8	13	15	17900
ELECTRICITY	3 766	17	62	173	342	442	1 107	1 624	32700
FUEL OIL, KEROSENE, ETC.	2	-	-	2	-	-	-	-	...
COAL OR COKE	-	-	-	-	-	-	-	-	...
WOOD	9	3	2	3	-	1	-	-	...
OTHER FUEL	1	1	-	-	-	-	-	-	...
NONE	-	-	-	-	-	-	-	-	...
SELECTED CHARACTERISTICS									
OWNED SECOND HOME	336	3	3	10	27	29	91	173	35000+
WITH GARAGE OR CARPORT ON PROPERTY	5 690	18	80	207	507	771	1 818	2 289	31900
AUTOMOBILES AVAILABLE:									
1	3 019	32	91	203	394	510	962	827	27900
2	2 401	5	16	55	157	298	741	1 130	34000
3 OR MORE	702	1	2	13	38	45	201	402	35000+
TRUCKS AVAILABLE:									
1	1 912	21	45	102	202	277	644	620	29800
2 OR MORE	192	2	3	14	22	23	73	55	29400
FAILURES IN PLUMBING AND EQUIPMENT									
UNITS OCCUPIED 3 MONTHS OR LONGER									
UNUSABLE 6 HOURS OR LONGER:	6 300	56	138	321	647	894	1 931	2 313	30700
WATER SUPPLY	97	3	4	3	17	17	22	32	27400
SEWAGE DISPOSAL	53	1	2	2	4	8	14	23	32200
FLUSH TOILET	49	1	3	13	11	12	8	1	18500
UNITS OCCUPIED LAST WINTER									
UNUSABLE 6 HOURS OR LONGER:	6 018	54	134	312	628	845	1 846	2 199	30600
HEATING EQUIPMENT	309	4	12	16	49	27	87	115	30400

¹LIMITED TO 1-FAMILY HOMES ON LESS THAN 10 ACRES AND NO BUSINESS ON PROPERTY.
²COMPONENTS MAY NOT ADD TO TOTAL BECAUSE MORE THAN ONE IMPROVEMENT WAS MADE.

TABLE E-3. GROSS RENT OF RENTER OCCUPIED HOUSING UNITS: 1974

(NUMBERS IN THOUSANDS. DATA BASED ON SAMPLE, SEE TEXT, FOR MINIMUM BASE FOR DERIVED FIGURES (PERCENT, MEDIAN, ETC.) AND MEANING OF SYMBOLS, SEE TEXT)

WEST REGION	TOTAL	LESS THAN \$50	\$50 TO \$69	\$70 TO \$99	\$100 TO \$149	\$150 TO \$199	\$200 OR MORE	NO CASH RENT	MEDIAN (DOLLARS)
SPECIFIED RENTER OCCUPIED ¹	5 012	155	227	583	1 371	1 479	1 009	188	153
UNITS REPORTING AMOUNT PAID FOR GARBAGE AND TRASH COLLECTION SERVICE	894	8	23	96	247	258	211	51	159
UNITS IN STRUCTURE									
1	1 786	33	84	245	490	424	385	126	147
2 TO 4	1 132	14	40	152	354	360	196	14	149
5 TO 19	1 074	18	41	89	306	408	195	16	159
20 TO 49	550	34	24	45	110	184	138	16	165
50 OR MORE	373	52	29	35	75	88	92	1	146
MOBILE HOME OR TRAILER	97	4	8	17	36	14	3	14	116
YEAR STRUCTURE BUILT									
APRIL 1970 OR LATER	724	10	17	33	102	257	291	14	187
1965 TO MARCH 1970	639	12	20	17	130	250	187	23	175
1960 TO 1964	666	4	9	24	171	287	156	16	170
1950 TO 1959	906	11	19	79	315	295	152	34	152
1940 TO 1949	580	12	36	105	187	139	78	24	133
1939 OR EARLIER	1 496	107	126	325	467	251	143	77	116
COMPLETE BATHROOMS									
1	4 070	132	175	536	1 287	1 273	523	144	143
1 AND ONE-HALF	267	-	2	5	29	96	121	15	196
2 OR MORE	518	-	6	17	31	92	352	20	200+
ALSO USED BY ANOTHER HOUSEHOLD	77	14	30	14	10	-	6	3	65
NONE	80	10	13	11	14	20	7	6	111
COMPLETE KITCHEN FACILITIES									
FOR EXCLUSIVE USE OF HOUSEHOLD, ALSO USED BY ANOTHER HOUSEHOLD	4 853	139	188	528	1 348	1 470	1 004	175	155
NO COMPLETE KITCHEN FACILITIES	139	4	1	1	7	-	4	1	78
ROOMS									
1 AND 2 ROOMS	755	107	102	168	217	89	44	27	97
3 ROOMS	1 304	23	58	194	475	376	147	31	137
4 ROOMS	1 696	16	36	139	412	686	351	57	165
5 ROOMS	779	7	21	56	176	225	252	41	174
6 ROOMS	325	2	7	21	66	70	138	21	189
7 ROOMS OR MORE	153	-	3	4	24	34	76	11	200+
MEDIAN	3.8	1.9	2.7	3.1	3.5	3.9	4.4	4.1	...
BEDROOMS									
NONE	413	91	72	104	103	21	12	8	81
1	1 686	39	83	276	618	441	173	56	133
2	2 072	19	45	134	494	816	488	75	168
3 OR MORE	841	6	26	68	156	202	335	49	184
PERSONS									
1 PERSON	1 700	121	139	302	520	388	171	58	124
2 PERSONS	1 518	19	37	123	399	522	353	64	164
3 PERSONS	842	8	18	75	220	285	211	24	165
4 PERSONS	493	3	10	32	123	163	145	18	171
5 PERSONS	220	2	11	21	60	58	55	14	158
6 PERSONS OR MORE	240	2	11	30	48	63	74	10	168
MEDIAN	2.0	1.1	1.3	1.5	1.9	2.2	2.4	2.0	...
UNITS WITH SUBFAMILIES	46	-	1	5	13	13	13	-	162
UNITS WITH NONRELATIVES	441	8	8	22	95	143	150	16	177
PLUMBING FACILITIES BY PERSONS PER ROOM									
WITH ALL PLUMBING FACILITIES	4 892	132	184	562	1 354	1 479	1 003	179	154
1.00 OR LESS	4 542	125	171	511	1 243	1 392	935	165	155
1.01 TO 1.50	244	-	5	32	74	68	55	10	155
1.51 OR MORE	166	8	8	19	37	18	13	4	122
LACKING SOME OR ALL PLUMBING FACILITIES	119	23	43	22	17	1	6	9	64
1.00 OR LESS	101	17	40	18	16	1	3	7	64
1.01 TO 1.50	5	2	-	1	1	-	-	1	...
1.51 OR MORE	13	4	3	3	-	-	3	1	...
HOUSEHOLD COMPOSITION BY AGE OF HEAD									
2-OR-MORE-PERSON HOUSEHOLDS	3 312	34	87	281	851	1 091	838	129	165
MALE HEAD, WIFE PRESENT, NO NONRELATIVES	2 148	17	47	175	535	736	538	99	167
UNDER 25 YEARS	484	4	6	43	154	191	67	20	157
25 TO 29 YEARS	480	1	7	36	121	198	102	14	167
30 TO 34 YEARS	282	2	6	15	62	100	88	9	175
35 TO 44 YEARS	319	-	4	19	69	97	117	13	181
45 TO 64 YEARS	416	1	13	43	82	105	140	32	175
65 YEARS AND OVER	167	9	11	19	47	44	26	11	140
OTHER MALE HEAD	418	6	11	35	90	133	125	18	171
UNDER 65 YEARS	401	5	11	31	84	132	122	17	173
65 YEARS AND OVER	17	1	-	3	6	1	3	1	...
FEMALE HEAD	746	11	30	71	226	222	174	13	156
UNDER 65 YEARS	704	9	30	65	208	215	166	11	158
65 YEARS AND OVER	42	2	-	7	18	7	6	2	131
1-PERSON HOUSEHOLDS	1 700	121	139	302	520	388	171	58	124
UNDER 65 YEARS	1 179	30	67	198	402	315	144	25	135
65 YEARS AND OVER	520	91	72	105	118	74	27	34	92

¹EXCLUDES 1-FAMILY HOMES ON 10 ACRES OR MORE.

TABLE E-3. GROSS RENT OF RENTER OCCUPIED HOUSING UNITS: 1974--CONTINUED

(NUMBERS IN THOUSANDS. DATA BASED ON SAMPLE, SEE TEXT, FOR MINIMUM BASE FOR DERIVED FIGURES (PERCENT, MEDIAN, ETC.) AND MEANING OF SYMBOLS, SEE TEXT)

WEST REGION	TOTAL	LESS THAN \$50	\$50 TO \$69	\$70 TO \$99	\$100 TO \$149	\$150 TO \$199	\$200 OR MORE	NO CASH RENT	MEDIAN (DOLLARS)
SPECIFIED RENTER OCCUPIED ¹ --CONTINUED									
OWN CHILDREN UNDER 18 YEARS OLD BY AGE GROUP									
NO OWN CHILDREN UNDER 18 YEARS	3 342	136	178	436	926	933	603	130	145
WITH OWN CHILDREN UNDER 18 YEARS	1 669	20	48	148	445	546	405	57	163
UNDER 6 YEARS ONLY	699	9	9	66	240	243	109	24	153
1	454	8	5	41	152	169	68	12	154
2	215	1	3	23	74	65	37	10	150
3 OR MORE	30	-	-	2	13	8	4	2	177
6 TO 17 YEARS ONLY	635	9	23	43	118	201	215	27	174
1	281	7	9	20	57	85	91	12	188
2	194	1	5	9	26	44	45	4	166
3 OR MORE	160	1	9	15	36	44	45	10	159
BOTH AGE GROUPS	335	2	17	39	87	102	81	7	168
2	118	-	3	9	32	38	35	1	154
3 OR MORE	217	2	14	30	55	65	47	6	154
YEARS OF SCHOOL COMPLETED BY HEAD									
NO SCHOOL YEARS COMPLETED	74	9	11	21	16	7	3	7	88
ELEMENTARY:									
LESS THAN 8 YEARS	415	39	44	104	122	57	24	26	103
8 YEARS	265	29	27	42	72	55	22	18	118
HIGH SCHOOL:									
1 TO 3 YEARS	632	20	48	88	215	179	64	20	134
4 YEARS	1 758	43	56	182	506	548	360	63	155
COLLEGE:									
1 TO 3 YEARS	1 075	10	34	92	282	373	255	29	164
4 YEARS OR MORE	793	6	6	55	159	261	280	26	180
MEDIAN	12.6	9.2	10.9	12.2	12.5	12.8	13.5	12.4	180
YEAR HEAD MOVED INTO UNIT									
1973 OR LATER	3 052	56	96	296	836	989	706	70	160
MOVED IN WITHIN PAST 12 MONTHS	2 339	43	68	224	639	784	527	54	161
APRIL 1970 TO 1972	991	67	51	118	235	292	187	42	151
1965 TO MARCH 1970	656	26	51	94	204	149	91	40	133
1960 TO 1964	180	2	11	39	59	37	18	14	126
1950 TO 1959	82	1	7	26	27	8	1	11	103
1949 OR EARLIER	50	2	9	10	9	4	4	11	94
GROSS RENT AS PERCENTAGE OF INCOME									
LESS THAN 10 PERCENT	332	25	30	62	79	74	63	-	131
10 TO 14 PERCENT	714	29	40	108	212	201	123	-	141
15 TO 19 PERCENT	844	34	21	78	207	302	201	-	163
20 TO 24 PERCENT	767	49	52	74	197	252	142	-	152
25 TO 34 PERCENT	839	4	47	118	234	252	184	-	153
35 PERCENT OR MORE	1 292	13	38	136	433	388	283	-	153
NOT COMPUTED	223	-	-	7	8	10	11	188	153
HEATING EQUIPMENT									
WARM-AIR FURNACE	1 248	12	28	78	234	419	432	44	179
STEAM OR HOT WATER	351	11	27	64	100	77	58	15	133
BUILT-IN ELECTRIC UNITS	806	53	32	52	160	255	197	27	162
FLOOR, WALL, OR PIPELESS FURNACE	1 728	13	45	187	591	599	248	44	150
OTHER MEANS	703	34	80	171	245	102	33	39	109
NONE	176	3	14	31	40	27	41	19	137
AIR CONDITIONING									
ROOM UNIT(S)	855	7	19	80	206	314	189	40	165
CENTRAL SYSTEM	473	8	9	18	67	173	185	14	186
NONE	3 684	140	199	486	1 098	993	634	134	142
ELEVATOR IN STRUCTURE									
4 FLOORS OR MORE	262	17	19	41	51	52	81	1	152
WITH ELEVATOR	230	14	16	32	44	46	76	1	158
WALK-UP	32	3	3	8	7	6	4	-	153
1 TO 3 FLOORS	4 750	139	207	543	1 320	1 427	928	186	153
BASEMENT									
WITH BASEMENT	1 044	85	60	147	262	234	218	38	139
NO BASEMENT	3 968	71	166	436	1 109	1 246	790	149	155
SOURCE OF WATER									
PUBLIC SYSTEM OR PRIVATE COMPANY	4 799	147	213	546	1 319	1 443	988	142	153
INDIVIDUAL WELL	179	6	11	31	47	28	18	38	124
OTHER	34	3	3	6	4	8	2	8	153
SEWAGE DISPOSAL									
PUBLIC SEWER	4 524	132	196	512	1 239	1 379	952	113	154
SEPTIC TANK OR CESSPOOL	469	17	25	70	132	100	56	70	133
OTHER	19	6	6	1	-	1	-	5	153

¹EXCLUDES 1-FAMILY HOMES ON 10 ACRES OR MORE.

TABLE E-3. GROSS RENT OF RENTER OCCUPIED HOUSING UNITS: 1974--CONTINUED

(NUMBERS IN THOUSANDS. DATA BASED ON SAMPLE, SEE TEXT, FOR MINIMUM BASE FOR DERIVED FIGURES (PERCENT, MEDIAN, ETC.) AND MEANING OF SYMBOLS, SEE TEXT)

WEST REGION	TOTAL	LESS THAN \$50	\$50 TO \$69	\$70 TO \$99	\$100 TO \$149	\$150 TO \$199	\$200 OR MORE	NO CASH RENT	MEDIAN (DOLLARS)
SPECIFIED RENTER OCCUPIED ¹ --CONTINUED									
HOUSE HEATING FUEL									
UTILITY GAS	3 370	51	141	396	1 026	1 030	634	91	151
BOTTLED, TANK, OR LP GAS.	81	4	5	15	20	16	5	16	121
FUEL OIL, KEROSENE, ETC..	240	5	16	41	76	62	23	17	132
ELECTRICITY	1 055	25	38	62	199	334	300	37	168
COAL OR COKE.	8	-	1	3	3	-	1	-	...
WOOD.	28	6	3	5	1	5	1	8	...
OTHER FUEL.	54	-	8	32	6	5	3	-	87
NONE.	176	3	14	31	40	27	41	19	137
COOKING FUEL									
UTILITY GAS	2 570	38	125	359	843	708	416	82	142
BOTTLED, TANK, OR LP GAS.	87	7	9	16	23	13	1	17	106
ELECTRICITY	2 265	102	65	173	498	754	591	81	166
FUEL OIL, KEROSENE, ETC..	1	-	-	-	-	1	-	-	...
COAL OR COKE.	2	-	-	-	-	2	-	-	...
WOOD.	8	3	1	1	-	-	-	2	...
OTHER FUEL.	-	-	-	-	-	-	-	-	...
NONE.	79	4	26	35	7	1	-	5	76
INCLUSION IN RENT									
PARKING FACILITIES INCLUDED	4 663	152	221	569	1 329	1 432	960	-	152
GARBAGE AND TRASH COLLECTION INCLUDED	4 118	147	204	487	1 124	1 222	797	137	151
FURNITURE INCLUDED.	1 197	95	92	259	371	240	140	-	120
PUBLIC OR SUBSIDIZED HOUSING									
UNITS IN PUBLIC HOUSING PROJECT	294	86	57	43	66	33	5	3	72
PRIVATE UNITS	4 666	68	168	534	1 299	1 434	991	171	156
WITH GOVERNMENT RENT SUBSIDIES.	114	15	18	17	31	22	1	11	104
NOT REPORTED.	52	2	1	7	5	11	12	14	169
OWNER OR MANAGER ON PROPERTY									
2 OR MORE UNITS IN STRUCTURE.	3 128	119	134	321	844	1 041	621	47	156
WITH OWNER ON PROPERTY.	449	6	23	75	119	136	76	14	147
WITH RESIDENT MANAGER OR SUPERINTENDENT ON PROPERTY	1 741	93	69	129	430	616	374	31	161
1 UNIT IN STRUCTURE (INCLUDES MOBILE HOME OR TRAILER)	1 883	37	92	262	527	438	387	140	145
OWNED SECOND HOME									
YES	122	2	3	16	19	34	36	11	171
NO.	4 890	153	223	567	1 352	1 445	972	177	152
AUTOMOBILES AND TRUCKS AVAILABLE									
AUTOMOBILES AVAILABLE:									
1	2 695	38	77	303	784	859	535	100	155
2	947	3	12	48	188	344	316	36	179
3 OR MORE	154	-	4	3	31	50	60	5	185
NONE.	1 215	114	134	230	367	226	97	46	114
TRUCKS AVAILABLE:									
1	647	9	26	64	163	199	148	39	161
2 OR MORE	55	1	1	4	11	20	15	3	172
NONE.	4 310	146	200	516	1 197	1 260	845	145	151
FAILURES IN PLUMBING AND EQUIPMENT									
UNITS OCCUPIED 3 MONTHS OR LONGER									
UNUSABLE 6 HOURS OR LONGER:	4 030	137	194	502	1 093	1 155	786	163	150
WATER SUPPLY.	86	1	7	12	26	23	11	5	138
SEWAGE DISPOSAL	51	1	3	14	12	12	5	3	124
FLUSH TOILET.	123	1	4	16	38	43	18	4	151
UNITS OCCUPIED LAST WINTER.									
UNUSABLE 6 HOURS OR LONGER:	3 065	123	169	402	830	835	567	138	145
HEATING EQUIPMENT	188	5	5	26	60	47	39	5	145

¹EXCLUDES 1-FAMILY HOMES ON 10 ACRES OR MORE.

APPENDIX A—Area Classifications and Definitions and Explanations of Subject Characteristics

AREA CLASSIFICATIONS	App-1	Fuels used for house heating and cooking	App-6
Counties	App-1	Owned second home	App-6
Standard Metropolitan Statistical Areas	App-1	Financial Characteristics	App-6
DEFINITIONS AND EXPLANATIONS OF SUBJECT CHARACTERISTICS	App-2	Value	App-6
General	App-2	Value-income ratio	App-7
Comparability with 1973 Annual Housing Survey	App-2	Mortgage status	App-7
Comparability with 1970 Census of Housing data	App-2	Mortgage insurance	App-7
Comparability with other current reports	App-2	Real estate taxes last year	App-7
Living Quarters	App-3	Selected monthly housing costs	App-7
Housing units	App-3	Selected monthly housing costs as percentage of income	App-7
Group quarters	App-3	Acquisition of property	App-7
Rules for mobile homes, hotels, rooming houses, etc.	App-3	Alterations and repairs during last 12 months	App-8
Institutions	App-3	Plans for improvements during the next 12 months	App-8
Occupancy Characteristics	App-3	Gross rent	App-8
Occupied housing units	App-3	Gross rent as percentage of income	App-8
Race	App-3	Public or subsidized housing.	App-8
Spanish origin	App-3	Inclusion in rent (parking facilities, garbage collection, and furniture)	App-9
Tenure	App-4	Household Characteristics	App-9
Year head moved into unit.	App-4	Household	App-9
Owner or manager on property	App-4	Head of household	App-9
Utilization Characteristics	App-4	Household composition	App-9
Persons	App-4	Family or primary individual	App-9
Rooms	App-4	Subfamily	App-9
Persons per room	App-4	Age of head	App-9
Bedrooms	App-4	Own children	App-9
Structural Characteristics	App-4	Nonrelative	App-10
Complete kitchen facilities	App-4	Years of school completed by head	App-10
Basement	App-4	Income	App-10
Year structure built	App-5	FACSIMILE OF THE ANNUAL HOUSING SURVEY QUESTIONNAIRE: 1974	App-12
Units in structure	App-5	AREA CLASSIFICATIONS	
Elevator in structure	App-5	Counties	
Garage or carport on property	App-5	The primary division of most of the States are termed counties; in Louisiana the corresponding units are termed parishes. Alaska has no counties; in this State, areas designated census divisions	
Plumbing Characteristics, Equipment, and Fuels	App-5		
Plumbing facilities	App-5		
Complete bathrooms	App-5		
Source of water	App-5		
Flush toilet, water supply, sewage disposal, and heating equipment	App-5		
Air conditioning	App-6		
Automobiles and trucks available	App-6		

have been defined for general statistical purposes by the State in cooperation with the Census Bureau and are treated as county equivalents. Four States (Maryland, Missouri, Nevada, and Virginia) contain one or more cities that are independent of any county; for statistical purposes these independent cities are treated as county equivalents.

Standard Metropolitan Statistical Areas

The definitions of standard metropolitan statistical areas used in the Annual Housing Survey correspond to the 243 SMSA's used in the 1970 census. These include the 228 SMSA's as defined and named in the Bureau of the Budget publication, **Standard Metropolitan Statistical Areas: 1967**, U.S. Government Printing Office, Washington, D.C. 20402. After 1967, 15 SMSA's were added, of which 2 were defined in January 1968 and an additional 13 were defined in February 1971 on the basis of the results of the 1970 census. Changes in SMSA definition criteria, boundaries, and titles made after February 1971 are not reflected in this series of reports. SMSA's are defined by the Office of Management and Budget (formerly Bureau of the Budget).

Except in the New England States, a standard metropolitan statistical area is a county or group of contiguous counties which contains at least one city of 50,000 inhabitants or more, or "twin cities" with a combined population of at least 50,000. In addition to the county or counties containing such a city or cities, contiguous counties are included in an SMSA if, according to certain criteria, they are socially and economically integrated with the central city. In the New England States, SMSA's consist of towns and cities instead of counties. Each SMSA must include at least one central city, and the complete title of an SMSA identifies the central city or cities. For a detailed description of the criteria used in defining SMSA's, see the Bureau of the Budget publication cited above.

In this report, figures for "in central cities" refer to all housing units within the legal city boundaries. For a few central cities, the figures include some housing units in parts of the city classified as rural in the 1970 census.

DEFINITIONS AND EXPLANATIONS OF SUBJECT CHARACTERISTICS

General

As stated in the introductory text of this report, the 1974 Annual Housing Survey was conducted by direct interview. The survey enumerators were instructed to read the questions directly from the questionnaire. The definitions and explanations given below for each subject are to a considerable extent drawn from various technical and procedural materials used in the collection of the data. This material helped the enumerative personnel to understand more fully the intent of each question and thus to resolve problem or unusual cases. Additional explanatory information has been added to this portion of the text to assist the user in the proper utilization of the statistics.

Comparability with 1973 Annual Housing Survey.—The concepts and definitions are essentially the same for items that appear in both the 1974 advance reports and the 1973 reports. Because of the relatively small sample size, particular care should be taken in making year to year comparisons, especially where there are small differences between the figures.

Comparability with 1970 Census of Housing data.—The data presented in this report are generally comparable to those shown in the 1970 census reports, particularly to the cross-tabulations shown in the 1970 Census of Housing, Volume II, **Metropolitan Housing Characteristics**. The concepts and definitions are essentially the same for items that appear in both the 1970 census and the 1974 survey. Definitional differences, if any, are discussed under the particular subject later in this section. Additional differences between the 1974 Annual Housing

Survey data and the 1970 census data may be attributed to several factors. These include the extensive use of self-enumeration in the census in contrast to direct interview in the Annual Housing Survey; differences in processing procedures; the estimation procedures and sample designs; the sampling variability of the estimates from the Annual Housing Survey; to a smaller extent, the sampling variability associated with the sample data from the census; the nonsampling errors associated with the Annual Housing Survey estimates; and the nonsampling errors associated with the census estimates.

Data as of 1970 for "mortgage on property" and "real estate taxes last year" are presented in the 1970 Census of Housing Volume V, **Residential Finance**. In Volume V, the data are based on information collected for a sample of housing units in the Residential Finance Survey which was conducted in 1971 as part of the 1970 census. The 1970 report provided data on the financing of homeowner and rental properties, including characteristics of the mortgages, properties, and homeowners.

Differences in the concepts and definitions between the data in this report and Volume V include the following. The basic unit of tabulation in this report is the housing unit; in Volume V, it is the property. Data on mortgage status in this report are based on the occupant's answer; in Volume V, mortgage status of the property was verified by the lender. In this report, real estate taxes reflect the total amount of real estate taxes excluding special assessments such as sewer taxes, road improvement taxes, and tax collection charges; in Volume V, real estate taxes *include* special assessments.

Comparability with other current reports.—This report contains some information similar to that contained in the Current Population Reports published by the Bureau of the Census. Because of procedural differences mentioned below, care should be taken when comparing data from the Annual Housing Survey with data from other current surveys.

Current Population Reports from the Current Population Survey.—The Current Population Survey (CPS) is a monthly sample survey of approximately 58,000 designated sample units. From the data collected in the Current Population Survey, the Bureau issues several publications under the general title Current Population Reports. Included are reports on household and family characteristics, mobility of the population, and income.

Although the concepts and definitions used in this report are essentially the same as those used in the Current Population Reports and the intent of both the Annual Housing Survey and the Current Population Survey is the same, there are likely to be significant differences in the income data. The time period covering income is different in that in this report income covers the 12 months prior to the date of enumeration while the income data in the Current Population Survey refer to the calendar year prior to the date of enumeration. There are also significant differences in the way income questions are asked. Additional differences between the 1974 Annual Housing Survey and the Current Population Survey may be attributed to factors such as the sampling variability and nonsampling errors of the figures from the two surveys, survey procedures and techniques, and processing procedures.

Current Population Reports from the Survey of Purchases and Ownership.—The 1974 Survey of Purchases and Ownership is a sample survey, covering approximately one-third of the 78,000 designated sample units in the 1974 Annual Housing Survey. Data are collected on ownership, availability, and recent purchases of automobiles and other vehicles, television sets, and selected major household appliances. Information on the price paid is obtained for recently purchased items. The data will be available in the Current Population Reports, Series P-65, **Consumer Buying Indicators**.

Although the Survey of Purchases and Ownership was taken in conjunction with the Annual Housing Survey, there are

differences in the concepts and definitions between the two. For example, the data on automobiles and other four-wheel vehicles, such as pickup trucks and passenger vans, collected in the Survey of Purchases and Ownership reflect the number of such vehicles that are owned or being bought by a member of the family. The data collected in the Annual Housing Survey reflect the number of automobiles or trucks owned or regularly used by any member of the household, including nonrelatives. Additional differences may be attributed to such factors as estimation procedures, sampling variability, and nonsampling errors.

Living Quarters

Living quarters are classified as either housing units or group quarters. Usually, living quarters are in structures intended for residential use (e.g., a one-family home, apartment house, hotel or motel, boarding house, or mobile home or trailer). Living quarters may also be in structures intended for nonresidential use (e.g., the rooms in a warehouse where a watchman lives), as well as in places such as tents, caves, and old railroad cars.

Housing units.—A housing unit is a house, an apartment, a group of rooms, or a single room occupied or intended for occupancy as separate living quarters. Separate living quarters are those in which the occupants do not live and eat with any other persons in the structure and which have either (1) direct access from the outside of the building or through a common hall which is used by the occupants of another unit or by the general public or (2) complete kitchen facilities for the exclusive use of the occupants. The occupants may be a single family, one person living alone, two or more families living together, or any other group of related or unrelated persons who share living arrangements (except as described in the section on group quarters). For vacant units, the criteria of separateness, direct access, and complete kitchen facilities for exclusive use are applied to the intended occupants whenever possible. If the information cannot

be obtained, the criteria are applied to the previous occupants. Both occupied and vacant housing units are included in the housing inventory, except that mobile homes, trailers, tents, caves, boats, railroad cars, and the like, are included only if they are occupied.

Group quarters.—Group quarters are living arrangements for institutional inmates or for other groups containing five or more persons not related to the person in charge. Group quarters are located most frequently in institutions, boarding houses, military barracks, college dormitories, fraternity and sorority houses, hospitals, monasteries, convents, and ships. A house or apartment is considered group quarters if it is shared by the person in charge and five or more persons unrelated to him, or if there is no person in charge, by six or more unrelated persons. Information on the housing characteristics of group quarters was not collected.

Rules for mobile homes, hotels, rooming houses, etc.—Mobile homes or trailers, tents, boats, or railroad cars are not considered housing units if vacant, used only for business, or used only for vacations.

Occupied rooms or suites of rooms in hotels, motels, and similar places are classified as housing units only when occupied by permanent residents; i.e., persons who consider the hotel as their usual place of residence or have no usual place of residence elsewhere. Vacant rooms or suites of rooms are classified as housing units only in those hotels, motels, and similar places in which 75 percent or more of the accommodations are occupied by permanent residents.

If any of the occupants in a rooming or boarding house live and eat separately from everyone else in the building and have either direct access or complete kitchen facilities for exclusive use, their quarters are classified as separate housing units. The remaining quarters are combined. If the combined quarters contain four or fewer roomers unrelated to the head, they are classified as one housing

unit; if the combined quarters contain five or more roomers unrelated to the head or person in charge, they are classified as group quarters. In a dormitory, residence hall, or similar place, living quarters of the supervisory staff and other employees are separate housing units if they satisfy the housing unit criteria; other living quarters are considered group quarters.

Institutions.—Living quarters of staff personnel are separate housing units if they satisfy the housing unit criteria. Other living quarters are considered group quarters.

Occupancy Characteristics

Occupied housing units.—A housing unit is classified as occupied if a person or group of persons is living in it at the time of enumeration or if the occupants are only temporarily absent—for example, on vacation. However, if the unit was occupied entirely by persons with a usual place of residence elsewhere, the unit is classified as vacant. By definition, the count of occupied housing units is the same as the count of households.

Race.—The classification by race shown here refers to the race of the head of the household occupying the housing unit. The concept of race as used by the Census Bureau does not denote clear-cut scientific definitions of biological stock. The classification of race in the 1974 Annual Housing Survey was made by the enumerator based on his own observation. In the 1970 census, race was essentially a self-classification by people according to the race with which they identified themselves. Detailed characteristics of units with Negro head of household are presented in separate tables.

Spanish origin.—The classification by Spanish origin here refers to the origin of the head of the household occupying the housing unit. Detailed characteristics of units with head of Spanish origin are presented in separate tables. Spanish origin was determined on the basis of a

question that asked for self-identification of a person's origin or descent. Respondents were asked to select their origins from a "flash card." Persons of Spanish origin were those who indicated that their origin was either Mexican-American, Chicano, Mexican, Mexicano, Puerto Rican, Cuban, Central or South American, or other Spanish.

In the 1970 census and current surveys' reports, Spanish persons are identified according to various criteria: Birthplace, birthplace of parents, language, surname, and origin or descent. For this reason, care should be taken in making comparisons of Spanish origin estimates from the Annual Housing Survey and other surveys.

Tenure.—A housing unit is "owner occupied" if the owner or co-owner lives in the unit, even if it is mortgaged or not fully paid for. A cooperative or condominium unit is "owner occupied" only if the owner or co-owner lives in it. All other occupied units are classified as "renter occupied," including units rented for cash rent and those occupied without payment of cash rent.

Year head moved into unit.—Data on year moved into unit are based on the information reported for the head of the household. The question refers to the year of latest move. Thus, if the head moved back into a unit he had previously occupied, the year of his latest move was to be reported; if he moved from one apartment to another in the same building, the year he moved into his present unit was to be reported. The intent is to establish the year the present occupancy by the head began. The year the head moves is not necessarily the same year other members of the household move, although in the great majority of cases the entire household moves at the same time.

Owner or manager on property.—These statistics are presented in terms of the number of housing units in structures of two or more units with the owner or the resident manager or superintendent living on the property. The category "with

owner on property" refers to the owner and not his agent, resident manager, or superintendent. "With resident manager or superintendent on property" refers to a resident manager, superintendent, janitor, or other representative of the owner.

Utilization Characteristics

Persons.—All persons occupying the housing unit are counted. These persons include not only occupants related to the head of the household but also any lodgers, roomers, boarders, partners, wards, foster children, and resident employees who share the living quarters of the household head. The data on "persons" show the number of housing units occupied by the specified number of persons.

A person is enumerated at his usual place of residence. This refers to the place where the person lives and sleeps most of the time. This place is not necessarily the same as his legal residence, voting residence, or domicile.

Rooms.—The statistics on "rooms" are in terms of the number of housing units with specified number of rooms. Rooms counted include whole rooms used for living purposes such as living rooms, dining rooms, bedrooms, kitchens, finished attic or basement rooms, recreation rooms, permanently enclosed porches that are suitable for year-round use, and lodger's rooms. Also included are rooms used for offices by a person living in the unit.

A partially divided room, such as a dinette next to a kitchen or living room, is a separate room only if there is a partition from floor to ceiling, but not if the partition consists only of shelves or cabinets.

Not included in the count of rooms are bathrooms, halls, foyers or vestibules, balconies, closets, alcoves, pantries, strip or pullman kitchens, laundry or furnace rooms, unfinished attics or basements, other unfinished space used for storage, open porches, trailers used only as bedrooms, and offices used only by persons not living in the unit.

If a room is used by occupants of more than one unit, the room is included with the unit from which it is most easily reached.

Persons per room.—"Persons per room" is computed for each occupied unit by dividing the number of persons in the unit by the number of rooms in the unit. The figures shown refer, therefore, to the number of housing units having the specified ratio of persons per room.

Bedrooms.—The number of bedrooms in the unit is the count of rooms used mainly for sleeping, even if also used for other purposes. Rooms reserved for sleeping such as guest rooms, even though used infrequently, are counted as bedrooms. On the other hand, rooms used mainly for other purposes, even though used also for sleeping, such as a living room with a hideaway bed, are not considered bedrooms. A housing unit consisting of only one room, such as one-room efficiency apartment, is classified, by definition, as having no bedroom.

Structural Characteristics

Complete kitchen facilities.—A unit has complete kitchen facilities when it has all three of the following for the exclusive use of the occupants of the unit: (1) An installed sink with piped water, (2) a range or cookstove, and (3) a mechanical refrigerator. All kitchen facilities must be located in the structure. They need not be in the same room. Quarters with only portable cooking equipment are not considered as having a range or cookstove. An icebox is not included as a mechanical refrigerator.

The kitchen facilities are for the exclusive use of the occupants when they are used only by the occupants of one housing unit, including lodgers or other unrelated persons living in the unit. When a structure consists of only one housing unit, all equipment located inside the structure is classified, by definition, for exclusive use.

Basement.—Statistics on basements are presented in terms of the number of

housing units located in structures built with a basement. A structure has a basement if there is enclosed space in which persons can walk upright under all or part of the building.

Year structure built.—Year structure built refers to when the building was first constructed, not when it was remodeled, added to, or converted. The figures relate to the number of units in structures built during the specified periods and in existence at the time of enumeration. For mobile homes and trailers, the model year was assumed to be the year built.

Units in structure.—In the determination of the number of units in a structure, all housing units, both occupied and vacant, were counted. The statistics are presented in terms of the number of housing units in structures of specified type and size, not in terms of the number of residential structures.

A structure is a separate building that either has open space on all sides or is separated from other structures by dividing walls that extend from ground to roof.

Mobile homes and trailers are shown as a separate category. When one or more rooms have been added to a mobile home or trailer it is classified as a one-family house. If, however, only a porch or shed has been added, it is still counted as a mobile home or trailer.

Elevator in structure.—Statistics on elevator in structure are presented in terms of the number of housing units in structures with four floors or more which have a passenger elevator. Units are in a "walk-up" structure of four floors or more if the structure has no passenger elevator or if the only elevator service is for freight.

Garage or carport on property.—Counts of units with a garage or carport on the property are shown only for owner-occupied one-family homes on less than 10 acres without a commercial establishment or medical or dental office on the property. The garage or carport must be

currently available for use by the occupants of the unit; i.e., the members of the household can use it for parking even if it is currently used as a storage area for items such as lawn equipment or furniture. It may be attached to the house or it may be completely unattached, but it must be on the property. Excluded are garages or carports that have been converted to other uses such as living quarters, and extra room for business purposes; rented to someone else; or for some reason cannot be used for parking.

Plumbing Characteristics, Equipment, and Fuels

Plumbing facilities.—The category "with all plumbing facilities" consists of units which have hot and cold piped water inside the structure as well as a flush toilet and a bathtub or shower inside the structure for the exclusive use of the occupants of the unit. All plumbing facilities must be located in the structure but they need not be in the same room. "Lacking some or all plumbing facilities" means that the unit does not have all three specified plumbing facilities (hot and cold piped water, as well as flush toilet and bathtub or shower inside the structure), or that the toilet or bathing facilities are also for the use of the occupants of other housing units.

Complete bathrooms.—A housing unit is classified as having a complete bathroom if it has a room with a flush toilet and bathtub or shower and a wash basin, as well as piped hot water in the structure for the exclusive use of the occupants of the unit. A half bathroom has either a flush toilet or a bathtub or shower for exclusive use, but does not have all the facilities for a complete bathroom.

The category "none or also used by another household" consists of units with no bathroom facilities, units with only a half bathroom, units with bathroom facilities which are also for the use of the occupants of other housing units, and units with all bathroom facilities but not in one room.

Source of water.—"A public system or private company" refers to a common source supplying running water to six or more housing units. The water may be supplied by a city, county, water district, or private water company, or it may be obtained from a well which supplies six or more housing units. If a well provides water for five or fewer housing units, it is classified as an "individual well." Water sources such as springs, creeks, rivers, etc., are included in the "other" category.

Flush toilet, water supply, sewage disposal, and heating equipment.—Data on breakdowns or failures of flush toilet, water supply, and sewage disposal are shown if the housing unit was occupied by the head of the household at least 3 months prior to enumeration and if the breakdown or failure lasted 6 consecutive hours or longer during the 3 months prior to enumeration. For breakdowns or failures of heating equipment, data are shown for units occupied by the household head during the winter prior to enumeration if the equipment was unusable for 6 consecutive hours or longer during that time. To qualify as having lived here "last winter," the household head must have moved into the unit prior to the previous February. Further discussion of each item is given below:

Flush toilet.—The statistics on breakdowns or failures of flush toilet are limited to units that had all plumbing facilities with only one flush toilet, that is, one complete bathroom or one complete bathroom plus a half bath without flush toilet. The flush toilet may be completely unusable because of broken pipes, stopped up soil pipe, lack of water supplied to the flush toilet, or some other reason.

Water supply.—Breakdowns or failures in the water supply were asked when the unit had piped water inside the structure. The water may be available from sources such as a sink, wash basin, bathtub, or shower. A unit is classified as having no piped water inside structure if the unit has no piped water or if the only piped water

available is outside the structure, for example, on an open porch or in another building.

Breakdowns or failures in the water supply mean that the unit was completely without running water from its regular source. A unit was considered to be completely without running water if (1) the water system servicing the unit supplied no water at all, or (2) no water was available in the unit due to a breakdown or failure in the water supply inside the structure, or (3) the equipment and facilities (faucets in the kitchen and the bathroom sinks, faucet and shower in the bathtub, flush toilet, etc.) were all inoperable. If the faucet in the kitchen was broken, but the one in the bathtub was working, the unit was not classified as being completely without water.

Sewage disposal.—A "public sewer" is connected to a city, county, sanitary district, neighborhood, or subdivision sewer system. It may be operated by a governmental body or private organization. A "septic tank or cesspool" is an underground tank or pit used for disposal of sewage. Small sewage treatment plants which in some localities are called neighborhood septic tanks are classified as public sewers. Units for which sewage is disposed of in some other way are included in the "other" category.

The data on breakdowns or failures in the means of sewage disposal are limited to units in which the means of sewage disposal was a public sewer, septic tank, or cesspool. The breakdown or failure may have been the result of an overloaded sewage disposal system, lack of running water, a broken or cracked tank, etc.

Heating equipment.—"Warm-air furnace" refers to a central system which provides warm air through ducts leading to various rooms; central heat pumps are included in this category. "Steam or hot water" refers to a central heating system in which heat from steam or hot water is delivered through radiators or other outlets.

"Built-in electric units" are permanently installed in floors, walls, ceilings, or baseboards. A "floor, wall, or pipeless furnace" delivers warm air to the room right above the furnace or to the room(s) on one or both sides of the wall in which the furnace is installed. "Other means" includes room heaters with or without flue, fireplaces, stoves, and portable heaters of all types.

Heating equipment is considered unusable if it cannot be used for the purposes intended; the breakdown or failure may be caused by broken pipes, electrical or gas parts out of order, or downed power lines.

Air conditioning.—Air conditioning is defined as the cooling of air by a refrigeration unit; excluded are evaporative coolers, fans, or blowers which are not connected to a refrigeration unit. A room unit is an individual air conditioner which is installed in a window or an outside wall and is generally intended to cool one room, although it may sometimes be used to cool more than one room. A central system is a central installation which air conditions the entire housing unit. In an apartment building, a central system may cool all apartments in the building, each apartment may have its own central system, or there may be several systems, each providing central air conditioning for a group of apartments. A central installation with individual room controls is a central air-conditioning system.

Automobiles and trucks available.—Statistics on automobiles available represent the number of passenger automobiles, including station wagons, which are owned or regularly used by any member of the household and which are ordinarily kept at home. The figures include leased automobiles, taxicabs and company-owned automobiles kept at home. Police cars, pickups, or larger trucks were not to be counted. In the 1973 Annual Housing Survey, taxicabs kept at home were not included in the count of "automobiles available."

The data on trucks available represent

the number of pickups and small panel trucks of one-ton capacity or less which are owned or regularly used by any member of the household and which are ordinarily kept at home. Trucks used for business purposes were included only if also used for personal activities of household members.

The statistics do not reflect the number of privately owned automobiles or trucks or the number of households owning such vehicles.

Fuels used for house heating and cooking.—"Utility gas" is gas that is piped through underground pipes from a central system and serves the neighborhood. "Bottled, tank, or LP gas" is stored in tanks which are refilled or exchanged when empty. "Fuel oil, kerosene, etc." includes fuel oil, kerosene, gasoline, alcohol, and other combustible liquids. "Other fuel" includes any other fuel such as briquettes made of pitch and sawdust, coal dust, corncobs, or purchased steam.

Owned second home.—A second home may be a single-family house, vacation cottage, hunting cabin, ski lodge, etc., which is owned and held for use sometime during the year by the owner or members of his household. Second homes may also be owned in partnership with members of a different household. The figures include second homes which are sometimes rented or leased on a short-term basis to other persons but are principally held for the owner's occasional use during the year.

The statistics refer to the number of households that own (one or more) second homes. The data, therefore, do not reflect the number of owned second homes.

Financial Characteristics

Value.—Value is the respondent's estimate of how much the property (house and lot) would sell for if it were for sale. The statistics on value are shown only for one-family homes on less than 10 acres, without a commercial establishment or medical or dental office on the property. Owner-occupied cooperatives, condomini-

ums, mobile homes, and trailers are excluded from the value tabulations.

Value-income ratio.—The value-income ratio is computed by dividing the value of the housing unit by the total money income of the family or primary individual. The ratio is presented for the same owner-occupied units for which value was tabulated; thus, the statistics on value-income ratio reflect the exclusion of certain owner-occupied units. The ratio was computed separately for each unit and was rounded to the nearest tenth. In reporting value, respondents were asked to select an appropriate class interval. The midpoints of the value intervals were used in the computation of the value-income ratio, except that a mean of \$2,000 was assigned for values less than \$2,500 and a mean of \$70,000 was assigned for values of \$60,000 or more. For income, the dollar amounts were used. Units occupied by families or primary individuals who reported no income or a net loss comprise the category “not computed.”

Mortgage status.—The data are limited to owner-occupied, one-family homes on less than 10 acres without a commercial establishment or medical or dental office on the property. A mortgage or similar debt refers to all forms of debt where the property is pledged as security for repayment of the debt. It includes such debt instruments as deeds of trust, trust deeds, mortgage bonds, and vendor liens. In such arrangements, the borrower generally has the title to the property. Also included as a mortgage or similar debt, are arrangements such as contracts to purchase and land contracts where the title to the property remains with the lender.

Mortgage insurance.—The data are restricted to owner-occupied units with a mortgage or similar debt. In addition, the units must be one-family homes on less than 10 acres without a commercial establishment or medical or dental office on the property.

A mortgage or similar debt is considered insured if it is currently insured

by the Federal Housing Administration (FHA), the Veterans Administration (VA), the Farmers' Home Administration, or by private mortgage insurance companies. Mortgages or similar debts insured or guaranteed by State or local government agencies are not included.

The Federal Housing Administration insures loans on homes. The Veterans Administration guarantees or insures loans under the Serviceman's Readjustment Act (G.I. Bill). The Farmers' Home Administration provides much the same service as the Federal Housing Administration, but confines its assistance to rural areas. Private mortgage insurance companies insure loans that are not insured or guaranteed by an agency of the Federal government. It should be noted that many conventional loans are not insured or guaranteed at all.

Real estate taxes last year.—The mean real estate taxes for last year per \$1,000 value of the property (house and lot) are presented in this report. The data are restricted to owner-occupied, one-family homes on less than 10 acres without a commercial establishment or medical or dental office on the property. “Real estate taxes last year” refers to the total amount of all real estate taxes payable on the entire property during the last billing year. It includes State and local real estate taxes. Not included are payments on delinquent taxes due from prior years or payments for special assessments, facilities, or services such as a sewer tax, road improvement tax, or tax collection charge which are sometimes included with the real estate tax bill. Housing units for which no taxes are paid are excluded from the computation of the mean.

Selected monthly housing costs.—The data are presented for owner-occupied one-family homes on less than 10 acres without a commercial establishment or medical or dental office on the property. Selected monthly housing costs are the sum of payments for mortgage, real estate taxes, property insurance, utilities (electricity, gas, water, and sewage disposal), fuel (oil, coal, kerosene, wood, etc.), and garbage and trash collection.

Units that paid no mortgage and/or no real estate taxes were included in the “not reported” category.

Selected monthly housing costs as percentage of income.—The yearly housing costs (selected monthly housing costs multiplied by 12) are expressed as a percentage of the total income of the family or primary individual. This percentage is presented for the same owner-occupied units for which “selected monthly housing costs” were tabulated; thus, the statistics on selected monthly housing costs as percentage of income reflect the exclusion of certain owner-occupied units. The percentage was computed separately for each unit and was rounded to the nearest tenth. For income and “selected monthly housing costs” the dollar amounts were used. Units occupied by families or primary individuals who reported no income or a net loss comprise the category “not computed.”

Units that did not report the amount of mortgage and/or no real estate taxes were included in the “not reported” category.

Acquisition of property.—This item indicates how the current owner acquired the property; i.e., whether by purchase or by means other than purchase. Data are presented for one-family homes which are owned free and clear without a commercial establishment or medical or dental office on the property.

Placed or assumed a mortgage.—This includes units where the present owner had to place one or two new mortgages in order to obtain the property or assume an existing mortgage on the property. The intent was to determine whether the property was ever mortgaged by the present occupants even though there was no mortgage at the time of enumeration.

Acquired through inheritance or gift.—This includes property acquired as a beneficiary of an estate and property acquired through a gift.

Paid all cash.—In these cases, the owner paid cash for the total cost of the property and no mortgage or other debt was involved.

Acquired in other manner.—Includes acquisitions of properties through foreclosure, delinquent tax sale, corporate reorganization, or trade for another property. Also included are those cases in which the owner acquired the property with borrowed funds (for all or part of the purchase price or cost of construction) and this loan was not secured by a mortgage, deed of trust, land contract, etc.

Alterations and repairs during the last 12 months.—The statistics refer to the 12 months prior to enumeration and are restricted to owner-occupied one-family homes on less than 10 acres without a commercial establishment or medical or dental office on the property.

The data are presented according to whether the alterations and repairs cost less than \$100 or \$100 or more. The total cost of the labor and materials was to be reported. However, if the labor was performed by the occupants or provided without charge, only the cost of the materials was obtained. The cost pertains to a single job; for example, if several jobs were done, each costing less than \$100 but the sum total was over \$100, it was reported as costing less than \$100 since none of the jobs by themselves cost \$100 or more.

Additions.—Refers to floor space built onto, above or below an existing unit in order to increase the enclosed space within the house, such as a bedroom or basement added onto a house. It may also be construction of other buildings on the property, for example, a garage.

Alterations.—Permanent changes made either to the inside or outside of a structure including the surrounding grounds. Alterations inside the structure include any type of remodeling resulting in permanent modification of space; for example, construction of a breakfast nook in a kitchen. It may involve completely remodeling a room, such as a kitchen or bathroom, or a structural change such as separation of living and dining areas

by a permanent room divider. It may also include attached equipment installed in the house for the first time; i.e., built-in dishwasher. Alterations outside the structure consist of installing walks, driveways, fences, storm windows or doors, planting trees or shrubbery, or swimming pools built into the ground.

Replacements.—This refers to the complete substitution of a new piece of fixed equipment, surfacing, or fixed appliances for an old item that was previously there. For example, a new gas furnace or central air-conditioning system for one that no longer functioned properly. Excluded are appliances such as clothes washers, refrigerators, or window air-conditioners.

Repairs.—This refers to jobs necessary for maintenance and preventive care of the structure, property, and fixed equipment; for example, painting, papering, floor sanding, mending water pipes, and replacing parts of large equipment such as a furnace valve.

Plans for improvements during the next 12 months.—This item is restricted to owner-occupied one-family homes without a commercial establishment or medical or dental office on the property. This item refers to the respondent's plans, if any, to make improvements on his property (additions, alterations, replacements, or repairs) during the 12-month period following enumeration and whether the labor and/or materials cost more or less than \$100.

Gross rent.—The computed rent termed "gross rent" is the contract rent plus the estimated average monthly cost of utilities (electricity, gas, water) and fuels (oil, coal, kerosene, wood, etc.), if these items are paid for by the renter (or paid for him by someone else, such as a relative, welfare agency, or friend) in addition to rent. Contract rent is the monthly rent agreed to, or contracted for, regardless of any furnishings, utilities, or services that may be included. Thus, gross rent is intended to eliminate differentials which

result from varying practices with respect to the inclusion of utilities and fuel as part of the rental payment. The estimated costs of water and fuels are reported on a yearly basis but they are converted to monthly figures in the computation process.

The statistics on rent exclude one-family houses on 10 acres or more. Renter units occupied without payment of cash rent are shown separately as "no cash rent" in the rent tabulations.

Gross rent as percentage of income.—The yearly gross rent (monthly gross rent multiplied by 12) is expressed as a percentage of the total income of the family or primary individual. The percentage is presented for the same renter-occupied units for which gross rent was tabulated; thus, the statistics on gross rent as percentage of income reflect the exclusion of certain renter-occupied units. The percentage was computed separately for each unit and was rounded to the nearest whole number. For gross rent and income, the dollar amounts were used in the computation. Units for which no cash rent is paid and units occupied by families or primary individuals who reported no income or a net loss comprise the category "not computed."

Public or subsidized housing.—A housing unit is classified as being in a "public housing project" if the structure in which the unit is located is owned by a local housing authority or other public agency, such as a housing and redevelopment authority or a housing development agency, and operated as public housing. These organizations may receive subsidies from the Federal or State government but the local agency owns the property. All other housing units are classified as "private housing."

The category "private units with government rent subsidies" refers to units classified as private housing and in which the respondent pays a lower rent because a Federal, State, or local government program pays part of the cost of construction, building mortgage, or operating expenses. These programs include (1) the

interest subsidy programs of the Department of Housing and Urban Development (HUD) for rental and cooperative housing for moderate-income families, (2) the rent supplement program where part of the rent for low-income families occupying certain types of rental housing projects is paid by HUD, and (3) the direct loan program of HUD for housing the elderly.

The statistics on public or subsidized housing exclude one-family homes on 10 acres or more and renter units occupied without payment of cash rent. In addition, the data are not based on government or local records; the figures are, therefore, subject to the ability of a respondent to properly classify his unit as public or private and, if private, as subsidized or unsubsidized housing.

Inclusion in rent (parking facilities, garbage collection, and furniture).—Counts are shown separately for units in which parking facilities, garbage and trash collection, and furniture are included in the rent. The data are restricted to renter-occupied units for which cash rent is paid and exclude one-family homes on 10 acres or more.

Parking facilities.—The statistics refer to off-street parking facilities which are available in connection with the building. The facilities are provided by the landlord or management and must be available without additional cost to the renter. The parking facility may be a garage, carport, driveway, or open lot where the occupant may park his car off the street.

Garbage and trash collection.—Included are units which have garbage and trash collection service available in connection with the building. The service may be public or private and must be available without additional cost to the renter. If the garbage (food waste) is collected by one company and the trash (paper, cans, etc.) by another, the data refer to the garbage collection service. In tables 3, 6, and 9, separate counts are also shown for renter-occupied units reporting additional amounts paid for garbage and trash collection service.

Furniture.—The statistics refer to furnished apartments or houses in which the management supplied major pieces of furniture such as a bed, sofa, chest of drawers, and table and chairs for the use of the occupant. Refrigerator, cooking range or stove, lamps, and rugs are not considered furniture. Units in which the occupants rent furniture from some source other than the management are not classified as furnished units.

Household Characteristics

Household.—A household consists of all the persons who occupy a housing unit. By definition, the count of households is the same as the count of occupied housing units.

Head of household.—One person in each household is designated as the "head," that is, the person who is regarded as the head by the members of the household. However, if a married woman living with her husband is reported as the head, her husband was considered the head for the purpose of simplifying the tabulations.

Household composition.—Statistics by age of head are presented separately for two-or-more-person households and for one-person households. Households having two or more persons are further subdivided as follows:

Male head, wife present, no nonrelatives.—Each household in this group consists of the head and his wife, and other persons, if any, all of whom are related to him.

Other male head.—This category includes households with male head, wife present, with nonrelatives living with them; male heads who are married, but with wife absent because of separation or other reason where husband and wife maintain separate residences; and male heads who are widowed, divorced, or single.

Female head.—This group comprises households with female heads regardless of their marital status. Included are female heads with no spouse and

female heads whose husbands are living away from their families, as for example, husbands in the Armed Forces living on military installations.

Households consisting of only one person are shown separately as "one-person households" and are not included in the subcategories "other male head" and "female head."

Family or primary individual.—Housing units are occupied by either "families" or "primary individuals." The term "family" refers to the head of a household and all (one or more) other persons living in the same household who are related to the head by blood, marriage, or adoption. If the head lives alone or with nonrelatives only, then the head is considered a "primary individual."

Married couples related to the head of a family are included in the family and are not considered as separate families. A lodger, servant, or other person unrelated to the head is considered a member of the household but not of the family.

In the statistics on household composition, families are always included in one of the three major groups of two-or-more-person households. Primary individuals with nonrelatives living with them are tabulated as "other male head" or "female head." Primary individuals living alone are always tabulated as "one-person households."

Subfamily.—A subfamily is a married couple with or without children, or one parent with one or more own single (never married) children under 18 years old, living in a household and related to, but not including the head of the household or his wife. The most common example of a subfamily is a young married couple sharing the home of the husband's or wife's parents.

Age of head.—The age classification refers to the age reported for the head of the household as of his last birthday.

Own children.—Statistics on presence of "own" children of household heads are

shown in this report. A child under 18 years old is defined as an "own" child if he or she is a single (never married) son, daughter, stepchild, or adopted child of a household head. Own children of sub-families are excluded from the total count of own children.

Nonrelative.—A nonrelative of the head is any person in the household who is not related to the head by blood, marriage, or adoption. Roomers, boarders, lodgers, partners, resident employees, wards, and foster children are included in this category.

Years of school completed by head.—The statistics refer to the highest grade of regular school completed, not to the highest grade attended. For persons still attending school, the highest grade completed is one less than the one in which they are currently enrolled. "Regular" school refers to formal education obtained in graded public, private, or parochial schools, colleges, universities, or professional schools, whether day or night school, and whether attendance was full or part time. That is, "regular schooling" is formal education which may advance a person toward an elementary or high school diploma, or college, university, or professional school degree. Schooling or tutoring in other than regular schools is counted only if the credits obtained are regarded as transferable to a school in the regular school system. Household heads whose highest grade completed was in a foreign school system or in an ungraded school were instructed to report the approximate equivalent grade (or years) in the regular United States school system. A head was not reported as having completed a given grade if he dropped out or failed to pass the last grade attended. Education received in the following types of schools is not counted as "regular schooling": Vocational schools, trade schools, business schools, and non-credit adult education classes.

Income.—The statistics on income in the Annual Housing Survey are based on the respondent's reply to questions on in-

come for the 12 months prior to enumeration and is the sum of the amounts reported for wage and salary income, net self-employment income, Social Security or railroad retirement income, public assistance or welfare payments, and all other money income. The figures represent the amount of income received before deductions for personal income taxes, Social Security, union dues, bond purchases, health insurance premiums, Medicare deductions, etc.

In this report, the statistics relate to the money income of the family or primary individual occupying the housing unit, that is, the sum of the income of the head of the family and all other members of the family 14 years old and over or the income of the primary individual. Incomes of persons living in the unit but not related to the head of the household are not included in this sum.

Wage or salary income is defined as the total money earnings received for work performed as an employee at any time during the 12-month period prior to enumeration. It includes wages, salary, piece rate payments, commissions, tips, cash bonuses, and Armed Forces pay. Net self-employment income is defined as net money income (gross receipts minus operating expenses) received from a business, professional practice, partnership, or farm in which the person was engaged on his own account.

Social Security or railroad retirement income includes cash receipts of Social Security pensions; survivors' benefits; disability insurance programs for retired persons, dependents of deceased insured workers, or disabled workers; and deductions for Medicare and health insurance premiums. Cash receipt of retirement, disability, and survivors' benefit payments made by the U.S. Government under the Railroad Retirement Act are also included. Separate payments received for hospital or other medical care are not included.

Income from all other sources includes money income received from sources such as periodic payments from estates and trust funds; dividends; interest; net

rental income (or loss) from property rentals; net receipts from roomers or boarders; net royalties; public assistance or welfare payments which include cash receipts received from public assistance programs such as old age assistance, aid to families with dependent children, and aid to the blind or totally disabled; unemployment insurance benefits; money received for transportation and/or subsistence by persons participating in special governmental training programs such as the Area Redevelopment Act and the Manpower Development and Training Act; workmen's compensation cash benefits; periodic payments by the Veterans Administration to disabled members of the Armed Forces or to survivors of deceased veterans; public or private pensions; periodic receipts from insurance policies or annuities; alimony or child support from persons who are not members of the household; net gambling gains; and nonservice scholarships and fellowships.

Receipts from the following sources were not included as income: Value of income "in kind" such as free living quarters, housing subsidies, food stamps, or food produced and consumed in the home; money received from the sale of property (unless the recipient was engaged in the business of selling such property); money borrowed; tax refund; withdrawal of bank deposits; accrued interest on "uncashed" savings bonds; exchange of money between relatives living in the same household; and gifts and lump-sum insurance payments, inheritances, and other types of lump-sum receipts.

The income statistics and the characteristics of the household refer to different periods in time; i.e., the income data refer to the 12 months prior to enumeration whereas the household characteristics refer to the date of enumeration. Thus, the income of the family does not include amounts received by persons who were members of the family during all or part of the income period if these persons no longer resided with the family at the time of enumeration. On

APPENDIX A—Continued

the other hand, family income includes amounts reported by related persons who did not reside with the family during the

income period but who were members of the family at the time of enumeration. For most families, however, the income

reported was received by persons who were members of the family throughout the income period.

FACSIMILE OF THE ANNUAL HOUSING SURVEY QUESTIONNAIRE: 1974

Form Approved: O.M.B. No. 41-R2771 (Sec. 1, II, IV) Form Approved: O.M.B. No. 41-R2724 (Sec. III)

FORM AHS-2 SOCIAL AND ECONOMIC ADMINISTRATION ACTING AS COLLECTING AGENT FOR DEPARTMENT OF HOUSING AND URBAN DEVELOPMENT

ANNUAL HOUSING SURVEY NATIONAL SAMPLE - 1974

PGM 2

1. HH No. (cc 2) 2. Sample (cc 4) 3. PSU 4. Segment 5. Serial

6. Type of segment 7. Area 8. Address 9. Permit 10. Special place 11. CENSUS

12. Date interview completed Month/day/year 13. Line No. of HH respondent (cc 14)

14. Interviewer name 15. Code

TRANScribe FROM CONTROL CARD

16. Conversion - merger status 17. Merged - in current sample 18. Converted to more housing units 19. No change

20. Type of interview 21. Regular 22. URE 23. Vacant - Skip to section II, page 25 24. Noninterview

25. Reason for noninterview (cc 29c) 26. Type A 27. No one home 28. Temporarily absent 29. Refused 30. Unable to locate 31. Other occupied - Specify

32. Reason for noninterview (cc 29c) 33. Type B 34. Permanent or temporary business or storage site or trailer site 35. OTHER unit, except unoccupied tent site or trailer site 36. Unoccupied tent site or trailer site 37. Under construction - not ready 38. To be demolished 39. Condemned 40. Unfit, vandalized 41. Unfit, burned out 42. Unfit, other 43. Other - Specify 44. Permit granted - construction not started 45. Type C 46. Unused line of listing sheet 47. Demolished 48. Disaster loss (fire, flood, etc.) 49. House or trailer moved 50. Merged - not in current sample 51. Built after April 1, 1970 52. Other - Specify 53. Unused permit - abandoned 54. Unit boarded-up (cc 29e) 55. Yes 56. No

NOTICE - All information which would permit identification of the individual will be held in strict confidence, and will be used only by persons engaged in and for the purposes of the survey. The information will not be disclosed or released to others for any purposes.

TRANScribe FROM CONTROL CARD

9. Structure originally built (cc 7) 10. April 1, 1970 or later 11. Month (01-12) 12. Year 13. 1969 to March 31, 1970 14. 1965-1968 15. 1960-1964 16. 1950-1959 17. 1940-1949 18. 1939 or earlier

19. Tenure (cc 10a) 20. Owned or being bought 21. Owned or being bought as a cooperative 22. Owned or being bought as a condominium 23. Rented for cash rent by you or someone else 24. Occupied without payment of cash rent

25. Lend use code (cc 11-13) 26. A (Codes relate to acreage, crop sales, and urban-rural identification needed for the value and rent tabulations.) 27. B 28. C 29. D 30. E

31. Access (cc 24a) 32. Direct 33. Through another unit

34. Type of living quarters (cc 24b and c) 35. HOUSING UNIT 36. House, apartment, flat 37. HU in nontransient hotel, motel, etc. 38. HU permanent in transient hotel, motel, etc. 39. HU in rooming house 40. Mobile home or trailer 41. HU not specified above - Specify

37. OTHER UNIT (Treat as Type B Noninterview) 38. Quarters not HU in rooming or boarding house 39. Unit not permanent in transient hotel, motel, etc. 40. Vacant tent site or trailer site 41. OTHER unit not specified above - Specify

42. Occupancy status (cc 25) 43. Occupied - Skip to 16 44. Vacant 45. URE

46. Vacancy status (cc 26) 47. Year round 48. Vacant - for rent 49. Vacant - for sale only 50. Rented, not occupied 51. Sold, not occupied 52. Held for occasional use 53. Other vacant - Specify

54. Seasonal (intended for occupancy during) 55. Migratory 56. Summers only 57. Winters only 58. Other seasonal - Specify

59. Use of telephone (cc 27a and b) 60. Yes 61. No

Notes

FACSIMILE OF THE ANNUAL HOUSING SURVEY QUESTIONNAIRE: 1974 (Continued)

Section I — OCCUPIED UNITS (Include URE's)	
17. When did . . . (head) move into this house (apartment)?	After April 1, 1970 <input checked="" type="checkbox"/> Month (01-12) / Year (017) 1 <input type="checkbox"/> 1965 to April 1, 1970 2 <input type="checkbox"/> 1960 to 1964 3 <input type="checkbox"/> 1950 to 1959 4 <input type="checkbox"/> 1949 or earlier Skip to 20
18. In which county and State did . . . (head) live on April 1, 1970?	County _____ State _____ OR <input type="checkbox"/> Outside the United States — Skip to 20
19. Did . . . (head) live inside the limits of a city, town or village?	<input type="checkbox"/> Yes — Name of place _____ 2 <input type="checkbox"/> No (020)
20. Was . . . (head) in the U.S. Armed Forces on April 1, 1970?	<input type="checkbox"/> Yes _____ 2 <input type="checkbox"/> No (021)
21a. How many living quarters, both occupied and vacant, are there in this house (building)?	Mark all 3 parts (See item 17) (1) Household head lived here last 90 days <input type="checkbox"/> Yes <input type="checkbox"/> No (2) Household head lived here last winter <input type="checkbox"/> Yes <input type="checkbox"/> No (3) Household head moved here during the last 12 months <input type="checkbox"/> Yes <input type="checkbox"/> No (022) (023) (024) (025) 1 <input type="checkbox"/> Mobile home or trailer 2 <input type="checkbox"/> One, detached from any other house 3 <input type="checkbox"/> One, attached to one or more houses 4 <input type="checkbox"/> 2 5 <input type="checkbox"/> 3 or 4 6 <input type="checkbox"/> 5 to 9 7 <input type="checkbox"/> 10 to 19 8 <input type="checkbox"/> 20 to 49 9 <input type="checkbox"/> 50 or more Skip to 21d
b. Is your mobile home (trailer) anchored, that is, secured with tie-downs or by other means?	<input type="checkbox"/> Yes _____ 2 <input type="checkbox"/> No 3 <input type="checkbox"/> Don't know (026)
c. Is the mobile home in a group of 6 or more mobile homes?	<input type="checkbox"/> Yes _____ 2 <input type="checkbox"/> No (027)
d. Is any part of this property used as a commercial establishment?	<input type="checkbox"/> Yes _____ 2 <input type="checkbox"/> No (028)
e. Is any part of this property used as a medical or dental office?	<input type="checkbox"/> Yes _____ 2 <input type="checkbox"/> No (029)

Section I — OCCUPIED UNITS (Include URE's) — Continued	
22a. How many stories (floors) are in this house (building)? (Exclude basement)	(030) <input type="checkbox"/> 1 to 3 — Skip to 23 <input type="checkbox"/> 4 to 6 <input type="checkbox"/> 7 to 12 <input type="checkbox"/> 13 or more
OBSERVATION	
b. Is there a passenger elevator in this building?	(031) <input type="checkbox"/> Yes <input type="checkbox"/> No
23. How many rooms do you have in your house (apartment)? Do not count bathrooms, porches, balconies, foyers, halls, or half-rooms.	(032) _____ Number
24. Does each room in your house (apartment) have a working electric wall outlet (wall plug)?	(033) <input type="checkbox"/> Yes <input type="checkbox"/> No
25. How many bedrooms do you have in your house (apartment)? Count rooms used mainly for sleeping even if used for other purposes.	(034) _____ Number OR <input type="checkbox"/> None — Skip to 28
26a. Is it necessary to pass through anyone's bedroom to get from one room to another — excluding bathrooms?	(035) <input type="checkbox"/> Yes — Skip to Check Item B <input type="checkbox"/> No
b. Is it necessary to pass through anyone's bedroom to get to the bathroom?	(036) <input type="checkbox"/> Yes <input type="checkbox"/> No
(See cc 15a) Do not count persons with usual residence elsewhere unless entire household is URE.	
CHECK ITEM B	(037) <input type="checkbox"/> Household has 1 or 2 persons — Skip to 28 <input type="checkbox"/> Household has 3 or more persons — Ask 27a
27a. Are any bedrooms used for sleeping by 3 or more persons?	<input type="checkbox"/> Yes — How many bedrooms are used for sleeping by 3 or more persons? <input type="checkbox"/> 1 <input type="checkbox"/> 2 <input type="checkbox"/> 3 <input type="checkbox"/> 4 <input type="checkbox"/> 5 <input type="checkbox"/> 6 <input type="checkbox"/> 7 <input type="checkbox"/> 8 <input type="checkbox"/> 9 <input type="checkbox"/> 10 <input type="checkbox"/> 11 <input type="checkbox"/> 12 <input type="checkbox"/> 13 <input type="checkbox"/> 14 <input type="checkbox"/> 15 <input type="checkbox"/> 16 <input type="checkbox"/> 17 <input type="checkbox"/> 18 <input type="checkbox"/> 19 <input type="checkbox"/> 20 <input type="checkbox"/> 21 <input type="checkbox"/> 22 <input type="checkbox"/> 23 <input type="checkbox"/> 24 <input type="checkbox"/> 25 <input type="checkbox"/> 26 <input type="checkbox"/> 27 <input type="checkbox"/> 28 <input type="checkbox"/> 29 <input type="checkbox"/> 30 <input type="checkbox"/> 31 <input type="checkbox"/> 32 <input type="checkbox"/> 33 <input type="checkbox"/> 34 <input type="checkbox"/> 35 <input type="checkbox"/> 36 <input type="checkbox"/> 37 <input type="checkbox"/> 38 <input type="checkbox"/> 39 <input type="checkbox"/> 40 <input type="checkbox"/> 41 <input type="checkbox"/> 42 <input type="checkbox"/> 43 <input type="checkbox"/> 44 <input type="checkbox"/> 45 <input type="checkbox"/> 46 <input type="checkbox"/> 47 <input type="checkbox"/> 48 <input type="checkbox"/> 49 <input type="checkbox"/> 50 <input type="checkbox"/> 51 <input type="checkbox"/> 52 <input type="checkbox"/> 53 <input type="checkbox"/> 54 <input type="checkbox"/> 55 <input type="checkbox"/> 56 <input type="checkbox"/> 57 <input type="checkbox"/> 58 <input type="checkbox"/> 59 <input type="checkbox"/> 60 <input type="checkbox"/> 61 <input type="checkbox"/> 62 <input type="checkbox"/> 63 <input type="checkbox"/> 64 <input type="checkbox"/> 65 <input type="checkbox"/> 66 <input type="checkbox"/> 67 <input type="checkbox"/> 68 <input type="checkbox"/> 69 <input type="checkbox"/> 70 <input type="checkbox"/> 71 <input type="checkbox"/> 72 <input type="checkbox"/> 73 <input type="checkbox"/> 74 <input type="checkbox"/> 75 <input type="checkbox"/> 76 <input type="checkbox"/> 77 <input type="checkbox"/> 78 <input type="checkbox"/> 79 <input type="checkbox"/> 80 <input type="checkbox"/> 81 <input type="checkbox"/> 82 <input type="checkbox"/> 83 <input type="checkbox"/> 84 <input type="checkbox"/> 85 <input type="checkbox"/> 86 <input type="checkbox"/> 87 <input type="checkbox"/> 88 <input type="checkbox"/> 89 <input type="checkbox"/> 90 <input type="checkbox"/> 91 <input type="checkbox"/> 92 <input type="checkbox"/> 93 <input type="checkbox"/> 94 <input type="checkbox"/> 95 <input type="checkbox"/> 96 <input type="checkbox"/> 97 <input type="checkbox"/> 98 <input type="checkbox"/> 99 <input type="checkbox"/> 100 <input type="checkbox"/> None — Skip to 28 (037)
b. Are any of the persons who use this bedroom (these bedrooms) 13 years of age or older?	(038) <input type="checkbox"/> Yes <input type="checkbox"/> No
28. Do you have complete kitchen facilities in this house (building), that is, a kitchen sink with piped water, a refrigerator and a range or a cookstove?	(039) <input type="checkbox"/> Yes — Exclusive use <input type="checkbox"/> Yes — Also used by another household <input type="checkbox"/> No — Skip to 30
29a. Are the kitchen sink, refrigerator, and range or cookstove all in usable condition?	(040) <input type="checkbox"/> Yes — Skip to 30 <input type="checkbox"/> No
b. Which of the items are not in usable condition? (Mark all that apply)	(041) <input type="checkbox"/> Kitchen sink <input type="checkbox"/> Refrigerator <input type="checkbox"/> Range or cookstove
30. Which fuel is used most for cooking?	(042) <input type="checkbox"/> Gas <input type="checkbox"/> Bottled, tank or L.P. <input type="checkbox"/> Electricity <input type="checkbox"/> Fuel oil, kerosene, etc. <input type="checkbox"/> Coal or coke <input type="checkbox"/> Wood <input type="checkbox"/> Other fuel <input type="checkbox"/> No fuel used

FACSIMILE OF THE ANNUAL HOUSING SURVEY QUESTIONNAIRE: 1974 (Continued)

<p>Section 1 — OCCUPIED UNITS (Include URE's) — Continued</p>	
<p>36. INTERVIEWER (Mark one) Household head lived here last 90 days (See Check Item A(1), page 3)</p> <p><input type="checkbox"/> Yes <input type="checkbox"/> No — Skip to 37a</p>	<p>Household head lived here last 90 days (See Check Item A(1), page 3)</p>
<p>a. At any time in the last 90 days was there a breakdown in your flush toilet; that is, was it completely unusable?</p>	<p>(053) 1 <input type="checkbox"/> Yes 2 <input type="checkbox"/> No — Skip to 37a</p>
<p>b. Did any of these breakdowns last 6 consecutive hours or more?</p>	<p>(054) 1 <input type="checkbox"/> Yes 2 <input type="checkbox"/> No — Skip to 37a</p>
<p>c. How many of these breakdowns were there?</p>	<p>(055) 1 <input type="checkbox"/> 1 2 <input type="checkbox"/> 2 3 <input type="checkbox"/> 3 4 <input type="checkbox"/> 4 or more</p>
<p>d. What was the (most common) reason you were completely without the use of your flush toilet for 6 consecutive hours or more — was it because of problems inside the building or problems outside the building?</p>	<p>(056) 1 <input type="checkbox"/> Inside — Specify problem 7 2 <input type="checkbox"/> Outside — Specify problem 7</p>
<p>37a. Is this house (building) connected to a public sewer?</p>	<p>(057) 1 <input type="checkbox"/> Yes — Skip to 38 2 <input type="checkbox"/> No</p>
<p>b. What means of sewage disposal do you use?</p>	<p>(058) 1 <input type="checkbox"/> Septic tank or cesspool 2 <input type="checkbox"/> Chemical toilet 3 <input type="checkbox"/> Privy 4 <input type="checkbox"/> Use facilities in another structure 5 <input type="checkbox"/> Other — Describe 7</p> <p>Skip to 39</p>
<p>38. INTERVIEWER (Mark one) Household head lived here last 90 days (See Check Item A(1), page 3)</p>	
<p>a. At any time in the last 90 days was there a breakdown in your public sewer (septic tank or cesspool); that is, was it completely unusable?</p>	<p>(059) 1 <input type="checkbox"/> Yes 2 <input type="checkbox"/> No — Skip to 39</p>
<p>b. Did any of these breakdowns last 6 consecutive hours or more?</p>	<p>(060) 1 <input type="checkbox"/> Yes 2 <input type="checkbox"/> No 3 <input type="checkbox"/> Don't know</p> <p>Skip to 39</p>
<p>c. How many of these breakdowns were there?</p>	<p>(061) 1 <input type="checkbox"/> 1 2 <input type="checkbox"/> 2 3 <input type="checkbox"/> 3 or more</p>
<p>39. How is your house (apartment) heated — by gas, oil, electricity, or with some other fuel?</p>	<p>(062) 1 <input type="checkbox"/> From underground pipes serving the neighborhood 2 <input type="checkbox"/> Bottled, tank, or LP 3 <input type="checkbox"/> Fuel oil, kerosene, etc. 4 <input type="checkbox"/> Electricity 5 <input type="checkbox"/> Coal or coke 6 <input type="checkbox"/> Wood 7 <input type="checkbox"/> Other fuel 8 <input type="checkbox"/> No fuel used</p>

<p>Section 1 — OCCUPIED UNITS (Include URE's) — Continued</p>	
<p>31a. Do you get water from a public system (city water department, etc.) or private company, an individual well, or some other source (a spring, creek, river, cistern, etc.)?</p>	<p>(043) 1 <input type="checkbox"/> A public system or private company — Skip to 32 2 <input type="checkbox"/> An individual well — Ask 31b 3 <input type="checkbox"/> Some other source — Specify 7</p> <p>Skip to 32</p>
<p>b. Is the well drilled or dug?</p>	<p>(044) 1 <input type="checkbox"/> Drilled 2 <input type="checkbox"/> Dug</p>
<p>32. INTERVIEWER (Mark one) Complete kitchen facilities (See item 28)</p>	
<p>a. Do you have piped water —</p>	<p>(045) 1 <input type="checkbox"/> Yes — Skip to 33 2 <input type="checkbox"/> No</p>
<p>b. Available within 1/4 mile?</p>	<p>(046) 1 <input type="checkbox"/> Yes — Skip to 37b 2 <input type="checkbox"/> No</p>
<p>33. INTERVIEWER (Mark one) Household head lived here last 90 days (See Check Item A(1), page 3)</p>	
<p>a. At any time in the last 90 days were you COMPLETELY without running water?</p>	<p>(047) 1 <input type="checkbox"/> Yes 2 <input type="checkbox"/> No — Skip to 34</p>
<p>b. Were you completely without running water for 6 consecutive hours or more?</p>	<p>(048) 1 <input type="checkbox"/> Yes 2 <input type="checkbox"/> No 3 <input type="checkbox"/> Don't know</p> <p>Skip to 34</p>
<p>c. How many times?</p>	<p>(049) 1 <input type="checkbox"/> 1 2 <input type="checkbox"/> 2 3 <input type="checkbox"/> 3 or more</p>
<p>d. What was the (most common) reason you were completely without water for 6 consecutive hours or more — was it because of problems inside the building or problems outside the building?</p>	<p>(050) 1 <input type="checkbox"/> Inside — Specify problem 7 2 <input type="checkbox"/> Outside — Specify problem 7</p>
<p>34. Do you have complete plumbing facilities in this house (building); that is, hot and cold piped water, a flush toilet and a bathtub or shower?</p>	<p>(051) 1 <input type="checkbox"/> Yes — Exclusive use 2 <input type="checkbox"/> Yes — Also used by another household 3 <input type="checkbox"/> No</p> <p>Skip to 37a</p>
<p>35. How many bathrooms do you have? A complete bathroom is a room with a flush toilet, bathtub or shower, and a washbasin with piped water. A half bathroom has at least a flush toilet or a bathtub or shower, but does not have all the facilities for a complete bathroom.</p>	<p>(Mark only one box) (052) 1 <input type="checkbox"/> Complete plumbing facilities but not in one room 2 <input type="checkbox"/> 1 complete bathroom 3 <input type="checkbox"/> One complete bathroom plus half bath(s) 4 <input type="checkbox"/> Half bath does NOT have flush toilet 5 <input type="checkbox"/> Half bath has flush toilet 6 <input type="checkbox"/> More than 2 complete bathrooms</p> <p>Skip to 37a</p>

FACSIMILE OF THE ANNUAL HOUSING SURVEY QUESTIONNAIRE: 1974 (Continued)

Section I — OCCUPIED UNITS (Include URE's) — Continued	
<p>45. INTERVIEWER (Mark one) ▶</p> <p>Does your house (mobile home or trailer) have —</p> <p>o. Storm windows, double-glazed glass, or other protective covering over the window openings, such as closable shutters, plastic, etc.?</p> <p>1 <input type="checkbox"/> Yes, all windows</p> <p>2 <input type="checkbox"/> Yes, some windows</p> <p>3 <input type="checkbox"/> No</p> <p>b. Storm doors?</p> <p>1 <input type="checkbox"/> Yes, all doors</p> <p>2 <input type="checkbox"/> Yes, some doors</p> <p>3 <input type="checkbox"/> No</p> <p>c. Attic or roof insulation?</p> <p>1 <input type="checkbox"/> Yes</p> <p>2 <input type="checkbox"/> No</p> <p>3 <input type="checkbox"/> Don't know</p> <p>46a. Do you have air conditioning?</p> <p>1 <input type="checkbox"/> Yes</p> <p>2 <input type="checkbox"/> No — Skip to 47</p> <p>b. Do you have a central air-conditioning system or individual room units?</p> <p>1 <input type="checkbox"/> Central — Skip to 47</p> <p>2 <input type="checkbox"/> Room units</p> <p>c. How many room units do you have?</p> <p>1 <input type="checkbox"/> 1</p> <p>2 <input type="checkbox"/> 2 or more</p>	<p>(See item 21a, page 3)</p> <p><input type="checkbox"/> One-unit structure, or a mobile home or trailer</p> <p><input type="checkbox"/> Two-or-more-unit structure — Skip to 46a</p>
<p>47. INTERVIEWER (Mark one) ▶</p> <p>Household head lived here last 90 days (See Check Item A(1), page 3)</p> <p>a. Have any electric fuses or breaker switches blown in your house (apartment) in the last 90 days?</p> <p>1 <input type="checkbox"/> Yes</p> <p>2 <input type="checkbox"/> No</p> <p>3 <input type="checkbox"/> Don't know</p> <p>b. How many times did this happen?</p> <p>1 <input type="checkbox"/> 1</p> <p>2 <input type="checkbox"/> 2</p> <p>3 <input type="checkbox"/> 3 or more</p>	<p>Household head lived here last 90 days (See Check Item A(1), page 3)</p>
<p>48. Is all the wiring in this house (apartment) concealed in the walls or in metal coverings? Do not count appliance cords, extension cords or chandelier cords.</p> <p>1 <input type="checkbox"/> Yes</p> <p>2 <input type="checkbox"/> No</p>	
<p>49a. Does your house (apartment) have garbage collection service (either public or private)?</p> <p>1 <input type="checkbox"/> Yes</p> <p>2 <input type="checkbox"/> No</p> <p>3 <input type="checkbox"/> Don't know</p> <p>b. How often is the garbage collected?</p> <p>1 <input type="checkbox"/> Less than once a week</p> <p>2 <input type="checkbox"/> Once a week</p> <p>3 <input type="checkbox"/> Twice a week</p> <p>4 <input type="checkbox"/> Three or more times a week</p> <p>5 <input type="checkbox"/> Don't know</p> <p>c. How do you dispose of your garbage? (IF MORE THAN ONE METHOD USED, MARK THE ONE USED MOST.)</p> <p>1 <input type="checkbox"/> Incinerator</p> <p>2 <input type="checkbox"/> Trash chute or compactor</p> <p>3 <input type="checkbox"/> Garbage disposal</p> <p>4 <input type="checkbox"/> Carry out to be picked up</p> <p>5 <input type="checkbox"/> Other — Specify _____</p>	<p>Skip to 49c</p> <p>Skip to 48</p> <p>Skip to 50a</p>

Section I — OCCUPIED UNITS (Include URE's) — Continued	
<p>40. What type of heating equipment does your house (apartment) have? (Read answer categories) (Mark heating equipment used most)</p> <p>1 <input type="checkbox"/> A central warm-air furnace with ducts in individual rooms, or a heat pump</p> <p>2 <input type="checkbox"/> Steam or hot water system</p> <p>3 <input type="checkbox"/> Built-in electric units (permanently installed in wall, ceiling, or baseboard)</p> <p>4 <input type="checkbox"/> Floor, wall, or pipeless furnace</p> <p>5 <input type="checkbox"/> Room heaters with flue or vent burning gas, oil, or kerosene</p> <p>6 <input type="checkbox"/> Room heaters without flue or vent burning gas, oil, or kerosene</p> <p>7 <input type="checkbox"/> Fireplaces, stoves, or portable room heaters</p> <p>8 <input type="checkbox"/> Unit has no heating equipment — Skip to 45</p>	<p>Skip to 43</p>
<p>41. INTERVIEWER (Mark one) ▶</p> <p>Household head lived here LAST WINTER (See Check Item A(2), page 3)</p> <p>1 <input type="checkbox"/> Yes</p> <p>2 <input type="checkbox"/> No — Skip to 42</p> <p>During the past winter, when your regular heating system was working, did you, at any time, have to use additional sources of heat because your regular system did not provide enough heat? Do not include additional sources of heat used solely because of the current energy shortage. (Additional sources of heat may be the kitchen stove, a fireplace, or a portable heater.)</p> <p>1 <input type="checkbox"/> Yes</p> <p>2 <input type="checkbox"/> No</p>	
<p>42. How many rooms do you have without hot air ducts or registers, radiators, or room heaters? (Exclude kitchen and bathrooms)</p> <p>1 <input type="checkbox"/> None</p> <p>2 <input type="checkbox"/> 1 room</p> <p>3 <input type="checkbox"/> 2 rooms</p> <p>4 <input type="checkbox"/> 3 or more rooms</p>	
<p>43. INTERVIEWER (Mark one) ▶</p> <p>Household head lived here LAST WINTER (See Check Item A(2), page 3)</p> <p>a. At any time during the past winter, was there a breakdown in your heating equipment that is, was it completely unusable for 6 consecutive hours or more?</p> <p>1 <input type="checkbox"/> Yes</p> <p>2 <input type="checkbox"/> No — Skip to 44a</p> <p>b. How many times did that happen?</p> <p>1 <input type="checkbox"/> 1</p> <p>2 <input type="checkbox"/> 2</p> <p>3 <input type="checkbox"/> 3</p> <p>4 <input type="checkbox"/> 4 or more</p>	
<p>44a. During the past winter did you completely close certain rooms for a week or longer because you couldn't get them warm? Do not include rooms closed solely for the purpose of saving fuel due to the current energy shortage. (Include kitchens and bathrooms)</p> <p>1 <input type="checkbox"/> Yes</p> <p>2 <input type="checkbox"/> No — Skip to 45</p> <p>b. Which rooms? (Mark all that apply)</p> <p>1 <input type="checkbox"/> Living room</p> <p>2 <input type="checkbox"/> Dining room</p> <p>3 <input type="checkbox"/> One or more bedrooms</p> <p>4 <input type="checkbox"/> Other — Specify _____</p>	

FACSIMILE OF THE ANNUAL HOUSING SURVEY QUESTIONNAIRE: 1974 (Continued)

Section I — OCCUPIED UNITS (Include URE's) — Continued	
50a. Is there a basement in this house (building)? (A basement is an enclosed space in which persons can walk upright under, oil or part of the building)	(082) 1 <input type="checkbox"/> Yes 2 <input type="checkbox"/> No — Skip to 51
b. Does the basement show any signs of water having leaked in from the outside?	(083) 1 <input type="checkbox"/> Yes 2 <input type="checkbox"/> No 3 <input type="checkbox"/> Don't know
51. Does the roof of this house (building) leak?	(084) 1 <input type="checkbox"/> Yes 2 <input type="checkbox"/> No 3 <input type="checkbox"/> Don't know
52a. Does this house (apartment) have open cracks or holes in the interior walls or ceiling? (Do not include hairline cracks)	(085) 1 <input type="checkbox"/> Yes 2 <input type="checkbox"/> No
b. Does this house (apartment) have holes in the floor?	(086) 1 <input type="checkbox"/> Yes 2 <input type="checkbox"/> No
53a. Is there any broken plaster or peeling paint on the ceiling or inside walls?	(087) 1 <input type="checkbox"/> Yes 2 <input type="checkbox"/> No — Skip to 54
b. Is the area of broken plaster or peeling paint larger than this paper? (SHOW QUESTIONNAIRE)	(088) 1 <input type="checkbox"/> Yes 2 <input type="checkbox"/> No
54. INTERVIEWER (Mark one) (If "Yes" was marked to any of the five previous questions (50b, 51, 52a, and b, and 53a) — Ask 54) "No" marked in all of the above items — Skip to 55 Is . . . (Specify the condition(s) mentioned in any of the five previous questions) so objectionable that you would like to move from this house?	(089) 1 <input type="checkbox"/> Yes 2 <input type="checkbox"/> No
55. INTERVIEWER (Mark one) Household head lived here last 90 days (See Check item A(1), page 3) a. At any time in the last 90 days have you seen any mice or rats, or signs of mice or rats in this house (building)? b. Is this house (building) serviced by an exterminator regularly, only when needed, irregularly, or not at all?	(090) 1 <input type="checkbox"/> Yes 2 <input type="checkbox"/> No — Skip to Check item C (091) 1 <input type="checkbox"/> Regularly 2 <input type="checkbox"/> Only when needed 3 <input type="checkbox"/> Irregularly 4 <input type="checkbox"/> Not at all
CHECK ITEM C TENURE (cc item 10) OWNED OR BEING BOUGHT (See item 25a, page 3) { <input type="checkbox"/> One-unit structure, or a mobile home or trailer — Skip to 57 <input type="checkbox"/> Two-or-more-unit structure — Skip to 67 <input type="checkbox"/> OWNED AS A COOPERATIVE OR CONDOMINIUM — Skip to 67 RENTED FOR CASH (See item 21a, page 3) { <input type="checkbox"/> One-unit structure — Skip to 57 <input type="checkbox"/> Two-or-more-unit structure, or a mobile home or trailer — Skip to 68 <input type="checkbox"/> OCCUPIED WITHOUT PAYMENT OF CASH RENT — Ask 56	
56a. Do you occupy these quarters without payment of cash rent because they are provided as part of a job (performed by any household member), or provided by a friend or relative, or for some other reason?	(092) 1 <input type="checkbox"/> Provided by job 2 <input type="checkbox"/> Provided by friend or relative 3 <input type="checkbox"/> Other } Skip to 57
b. Is the job performed farm-related or nonfarm-related? A farm-related job includes a tenant farmer, farm manager, farm laborer or foreman, etc.; a nonfarm-related job includes a minister, janitor, resident manager, etc.	(093) Farm related 1 <input type="checkbox"/> Tenant farmer (rent in crops and/or livestock) 2 <input type="checkbox"/> Farm manager 3 <input type="checkbox"/> Farm laborer or farm foreman 4 <input type="checkbox"/> Other — Specify → 5 <input type="checkbox"/> Nonfarm related
57. Does this place have 10 acres or more? (If rural transcribe from cc item 11b, if urban ask or fill by observation.)	(094) 1 <input type="checkbox"/> Yes 2 <input type="checkbox"/> No
CHECK ITEM D (See Check item C, page 9) OWNED OR BEING BOUGHT If this is a — <input type="checkbox"/> One-unit structure on less than 10 acres and there is no commercial establishment or medical or dental office on the property ("No" in items 21d and e, page 3) — Ask 58 <input type="checkbox"/> Mobile home or trailer on less than 10 acres — Ask 59a <input type="checkbox"/> All others — Skip to 67 RENTED FOR CASH If this is a — <input type="checkbox"/> One-unit structure on less than 10 acres — Skip to 68 <input type="checkbox"/> One-unit structure on 10 acres or more — Skip to 77 OCCUPIED WITHOUT PAYMENT OF CASH RENT If this is a — <input type="checkbox"/> One-unit structure on less than 10 acres — Skip to 69 <input type="checkbox"/> One-unit structure on 10 acres or more — Skip to 77 <input type="checkbox"/> Two-or-more-unit structure, or a mobile home or trailer — Skip to 69	
58. How much do you think this property, that is, house and lot, would sell for on today's market? SHOW FLASHCARD B	(095) 1 <input type="checkbox"/> Less than \$2,500 2 <input type="checkbox"/> \$ 2,500—\$ 4,999 3 <input type="checkbox"/> 5,000— 7,499 4 <input type="checkbox"/> 7,500— 9,999 5 <input type="checkbox"/> 10,000— 12,499 6 <input type="checkbox"/> 12,500— 14,999 7 <input type="checkbox"/> 15,000— 17,499 8 <input type="checkbox"/> 17,500— 19,999 9 <input type="checkbox"/> 20,000— 24,999 10 <input type="checkbox"/> 25,000— 29,999 11 <input type="checkbox"/> 30,000— 34,999 12 <input type="checkbox"/> 35,000— 39,999 13 <input type="checkbox"/> 40,000— 49,999 14 <input type="checkbox"/> 50,000— 59,999 15 <input type="checkbox"/> 60,000 or more } Skip to 61

FACSIMILE OF THE ANNUAL HOUSING SURVEY QUESTIONNAIRE: 1974 (Continued)

Section 1 — OCCUPIED UNITS (Include URE's) — Continued	
59a. Do you own the mobile home site or is it rented?	(096) 1 <input type="checkbox"/> Owned — Skip to 60a 2 <input type="checkbox"/> Rented
b. What is the MONTHLY rent for the site?	(097) \$ _____ Per month
60a. In what year did you acquire this mobile home (trailer)?	(098) 19 _____
b. Was the mobile home (trailer) NEW when you acquired it?	(099) 1 <input type="checkbox"/> Yes 2 <input type="checkbox"/> No
c. When you acquired this mobile home (trailer) what was the purchase price? Do not include price of site or closing costs.	(100) \$ _____ Purchase price 0 <input type="checkbox"/> Not purchased
61a. Do you have a mortgage or similar debt on this property (mobile home or trailer), or do you own it free and clear? (Consider payments for mobile homes or trailers as similar debt.)	(101) 1 <input type="checkbox"/> Mortgage or similar debt 2 <input type="checkbox"/> Owned free and clear — Skip to 62a
62. In regard to the mortgage or similar debt —	
o. What are the required payments to the lender? If more than one mortgage (or debt) on this property, give sum of payments. (If there are separate loans on the mobile home and its site, combine amounts.)	(102) \$ _____ PER _____ 1 <input type="checkbox"/> Month 2 <input type="checkbox"/> Year <input type="checkbox"/> Other — Specify _____
b. Do the required payments include —	
(1) Real estate taxes on this property?	(103) 1 <input type="checkbox"/> Yes 2 <input type="checkbox"/> No
(2) Fire and hazard insurance?	(104) 1 <input type="checkbox"/> Yes 2 <input type="checkbox"/> No
c. Is the mortgage (or debt) insured by Federal Housing Administration, guaranteed by the Veterans Administration, insured by the Farmers Home Administration, or insured by a private mortgage insurance company?	(105) 1 <input type="checkbox"/> Yes, by Federal Housing Administration 2 <input type="checkbox"/> Yes, by Veterans Administration 3 <input type="checkbox"/> Yes, by Farmers Home Administration 4 <input type="checkbox"/> Yes, by private mortgage insurance company 5 <input type="checkbox"/> No
63a. Did you place or assume a mortgage (or debt) when you acquired this property?	(106) 1 <input type="checkbox"/> Yes — Skip to 64 2 <input type="checkbox"/> No
b. How did you acquire this property?	(107) 1 <input type="checkbox"/> Inheritance or gift 2 <input type="checkbox"/> Paid all cash 3 <input type="checkbox"/> Other manner — Specify _____
Section 1 — OCCUPIED UNITS (Include URE's) — Continued	
64. Do you pay for —	
a. (1) Electricity?	(109) 1 <input type="checkbox"/> Yes 2 <input type="checkbox"/> No, electricity not used — Skip to b(1)
(2) What is the average MONTHLY cost?	(110) \$ _____
b. (1) Gas?	(111) 1 <input type="checkbox"/> Yes 2 <input type="checkbox"/> No, gas not used — Skip to c(1)
(2) What is the average MONTHLY cost?	(112) \$ _____
c. (1) Oil, coal, kerosene, wood, etc.?	(113) 1 <input type="checkbox"/> Yes 2 <input type="checkbox"/> No, these fuels not used or obtained free — Skip to d(1)
(2) What is the YEARLY cost?	(114) \$ _____
d. (1) Fire and hazard insurance? (Also include if part of mortgage payments.)	(115) 1 <input type="checkbox"/> Yes 2 <input type="checkbox"/> No — Skip to e(1)
(2) What is the YEARLY cost?	(116) \$ _____
e. (1) Real estate taxes? (Also include if part of mortgage payments.)	(117) 1 <input type="checkbox"/> Yes 2 <input type="checkbox"/> No — Skip to f(1)
(2) What is the YEARLY cost? (Do not include taxes in arrears from previous years.)	(118) \$ _____
f. (1) Water and sewage disposal separately from real estate taxes?	(119) 1 <input type="checkbox"/> Yes 2 <input type="checkbox"/> No or payment included in real estate taxes — Skip to g(1)
(2) What is the YEARLY cost?	(120) \$ _____
g. (1) Garbage and trash collection separately from real estate taxes?	(121) 1 <input type="checkbox"/> Yes 2 <input type="checkbox"/> No or payment included in real estate taxes — Skip to 65
(2) What is the YEARLY cost?	(122) \$ _____

FACSIMILE OF THE ANNUAL HOUSING SURVEY QUESTIONNAIRE: 1974 (Continued)

Section I - OCCUPIED UNITS (Include URE's) - Continued	
65. During the past 12 months - a. (1) Were any additions made to your property such as a room, basement, porch, or garage? (2) Did any job cost \$100 or more?	(121) 1 <input type="checkbox"/> Yes 2 <input type="checkbox"/> No - Skip to b(1) (122) 1 <input type="checkbox"/> Yes 2 <input type="checkbox"/> No
b. (1) Have any alterations been made to your property such as remodeling the kitchen or a bathroom, installing walks, driveways, fences, storm windows or doors, or planting trees or shrubbery? (2) Did any job cost \$100 or more?	(123) <input type="checkbox"/> Yes 2 <input type="checkbox"/> No - Skip to c(1) (124) <input type="checkbox"/> Yes 2 <input type="checkbox"/> No
c. (1) Have you had any replacement jobs on your property such as resurfacing the roof or outer walls, replacing gutters or downspouts, or replacing or installing fixed heating, electrical, or plumbing equipment? (Do not include appliances such as clothes washers, refrigerators, window air conditioners, etc.) (2) Did any job cost \$100 or more?	(125) <input type="checkbox"/> Yes 2 <input type="checkbox"/> No - Skip to d(1) (126) <input type="checkbox"/> Yes 2 <input type="checkbox"/> No
d. (1) Have you made any repairs on your property such as painting or papering a room, or patching a driveway or broken fence? (2) Did any job cost \$100 or more?	(127) <input type="checkbox"/> Yes 2 <input type="checkbox"/> No - Skip to 66a (128) <input type="checkbox"/> Yes 2 <input type="checkbox"/> No
66a. In the next 12 months, do you plan to make any additions, alterations, replacements, or repairs of the type I just asked you about?	(129) <input type="checkbox"/> Yes 2 <input type="checkbox"/> No } Skip to 67 3 <input type="checkbox"/> Don't know
b. Do you expect any job to cost \$100 or more?	(130) <input type="checkbox"/> Yes 2 <input type="checkbox"/> No 3 <input type="checkbox"/> Don't know
67. Do you have a garage or carport on this property which is currently available for your use?	(131) <input type="checkbox"/> Yes } Skip to 77 2 <input type="checkbox"/> No
68. What is the MONTHLY rent? (If rent is not paid by the month, mark the time period covered, compute MONTHLY rent in "Notes" space, and enter monthly rent on the line provided.) (Do not include site rent for mobile homes if it is paid separately.)	(132) \$ _____ Per month (133) 1 <input type="checkbox"/> More frequently than once a month 2 <input type="checkbox"/> Less frequently than once a month 3 <input type="checkbox"/> Once a month Notes
Section I - OCCUPIED UNITS - (Include URE's) - Continued	
69. INTERVIEWER (Mark one) <input type="checkbox"/> Mobile home or trailer <input type="checkbox"/> All others - Skip to 70	(134) 1 <input type="checkbox"/> Owned - Skip to 70 2 <input type="checkbox"/> Rented
a. Do you own the mobile home site or is it rented?	(135) <input type="checkbox"/> Yes 2 <input type="checkbox"/> No
b. Is the site rent included with the rent for the mobile home?	(136) \$ _____
c. What is the MONTHLY rent for the site?	(137) 1 <input type="checkbox"/> Yes - Skip to 72 2 <input type="checkbox"/> No
70. Is this house (apartment) in a public housing project; that is, is it owned by a local housing authority or other public agency?	(138) 1 <input type="checkbox"/> Yes 2 <input type="checkbox"/> No
71. Are you paying a lower rent because the Federal, State, or local Government is paying part of the cost?	(139) 1 <input type="checkbox"/> Yes 2 <input type="checkbox"/> No
72. (In addition to your rent) do you pay for - a. (1) Electricity? (2) What is the average MONTHLY cost? b. (1) Gas? (2) What is the average MONTHLY cost? c. (1) Water? (2) What is the average MONTHLY cost? d. (1) Oil, coal, kerosene, wood, etc.? (2) What is the YEARLY cost?	(140) 1 <input type="checkbox"/> Yes 2 <input type="checkbox"/> No, included in rent or supplied free } Skip to b(1) 3 <input type="checkbox"/> No, electricity not used (141) \$ _____ (142) 1 <input type="checkbox"/> Yes 2 <input type="checkbox"/> No, included in rent or supplied free } Skip to c(1) 3 <input type="checkbox"/> No, gas not used (143) \$ _____ (144) 1 <input type="checkbox"/> Yes 2 <input type="checkbox"/> No, included in rent or no charge - Skip to d(1) (145) \$ _____ (146) 1 <input type="checkbox"/> Yes 2 <input type="checkbox"/> No, included in rent 3 <input type="checkbox"/> No, these fuels not used or obtained free } Skip to 73a (147) \$ _____ (148) \$ _____

FACSIMILE OF THE ANNUAL HOUSING SURVEY QUESTIONNAIRE: 1974 (Continued)

Section I — OCCUPIED UNITS (Include URE's) — Continued	
73a. (In addition to your rent) do you pay for garbage and trash collection?	(149) 1 <input type="checkbox"/> Yes 2 <input type="checkbox"/> No — Skip to 74
b. What is the YEARLY cost?	(150) \$ _____ .00
74. INTERVIEWER (See Check Item C, page 9) (Mark one) <input type="checkbox"/> Rented for cash <input type="checkbox"/> Occupied without payment of cash rent — Skip to Check Item E	
a. Do you rent this apartment (house) furnished or unfurnished?	(151) 1 <input type="checkbox"/> Furnished 2 <input type="checkbox"/> Unfurnished — Skip to 74c
b. Is the cost of this furniture included in the rent, or do you pay for it separately?	(152) 1 <input type="checkbox"/> Included in rent — Skip to 75a 2 <input type="checkbox"/> Separately — Skip to 74d
c. Do you rent furniture from some other source?	(153) 1 <input type="checkbox"/> Yes 2 <input type="checkbox"/> No — Skip to 75a
d. What is the MONTHLY cost?	(154) \$ _____ .00
75a. Are parking facilities available in connection with this building?	(155) 1 <input type="checkbox"/> Yes 2 <input type="checkbox"/> No — Skip to 75e
b. Do you rent such a space?	(156) 1 <input type="checkbox"/> Yes 2 <input type="checkbox"/> No — Skip to 75e
c. What is the MONTHLY cost for this parking space?	(157) \$ _____ .00
d. Is the cost of the parking space included in the \$. . . (rent entered in 68), or do you pay for it separately?	(158) 1 <input type="checkbox"/> Included in rent } Skip to Check Item E 2 <input type="checkbox"/> Separately . . . }
e. Do you rent a parking space in the neighborhood other than that connected with the building?	(159) 1 <input type="checkbox"/> Yes 2 <input type="checkbox"/> No
CHECK ITEM E (See item 21a, page 3) <input type="checkbox"/> One-unit structure, or a mobile home or trailer — Skip to 77 <input type="checkbox"/> Two-or-more-unit structure — Ask 76a	
76a. Does the owner of this building live on this property?	(160) 1 <input type="checkbox"/> Yes — Skip to 77 2 <input type="checkbox"/> No 3 <input type="checkbox"/> Don't know
b. Is there a resident manager, superintendent, or janitor who lives on this property?	(161) 1 <input type="checkbox"/> Yes 2 <input type="checkbox"/> No 3 <input type="checkbox"/> Don't know
77. Do you or any member of your household own a second home or other living quarters which you occupy sometime during the year?	(162) 1 <input type="checkbox"/> Yes 2 <input type="checkbox"/> No

Section I — OCCUPIED UNITS (Include URE's) — Continued	
77b. How many cars (passenger automobiles) are owned or regularly used by members of your household? (Count company cars kept at home, do NOT count trucks.)	(163) 1 <input type="checkbox"/> None 2 <input type="checkbox"/> 1 3 <input type="checkbox"/> 2 4 <input type="checkbox"/> 3 5 <input type="checkbox"/> 4 or more
b. How many trucks of one-ton capacity or less are owned or regularly used by members of your household? (Count company trucks kept at home.)	(164) 1 <input type="checkbox"/> None 2 <input type="checkbox"/> 1 3 <input type="checkbox"/> 2 or more
77a. Did . . . (head) have a job last week? (Include if temporarily absent from work due to illness, vacation, layoff, etc.)	(165) 1 <input type="checkbox"/> Yes 2 <input type="checkbox"/> No — Skip to Check Item F, page 17
b. What is . . . 's (head) principal means of transportation to work?	(166) Private auto or carpool 1 <input type="checkbox"/> Drives alone 2 <input type="checkbox"/> Shares driving (carpool) 3 <input type="checkbox"/> Drives others 4 <input type="checkbox"/> Rides with someone else 5 <input type="checkbox"/> Walks only 6 <input type="checkbox"/> Works at home — Skip to Check item F, page 17 7 <input type="checkbox"/> Railroad 8 <input type="checkbox"/> Subway or elevated 9 <input type="checkbox"/> Bus or streetcar 10 <input type="checkbox"/> Taxicab 11 <input type="checkbox"/> Bicycle or motorcycle 12 <input type="checkbox"/> Other means — Specify 7 Skip to 79d
c. Does . . . (head) usually ALSO use an auto for part of the trip to work?	(167) 1 <input type="checkbox"/> Yes 2 <input type="checkbox"/> No
d. How long does it usually take . . . (head) to get from home to work?	(168) 1 <input type="checkbox"/> Under 15 minutes 2 <input type="checkbox"/> 15 to 29 minutes 3 <input type="checkbox"/> 30 to 44 minutes 4 <input type="checkbox"/> 45 to 59 minutes 5 <input type="checkbox"/> 1 hour to 1 hour 29 minutes 6 <input type="checkbox"/> 1 1/2 hours or more
e. What is . . . 's (head) ONE-WAY distance from home to work?	(169) 1 <input type="checkbox"/> Less than 1 mile 2 <input type="checkbox"/> 1 to 4 miles 3 <input type="checkbox"/> 5 to 9 miles 4 <input type="checkbox"/> 10 to 19 miles 5 <input type="checkbox"/> 20 to 29 miles 6 <input type="checkbox"/> 30 to 39 miles 7 <input type="checkbox"/> 40 to 49 miles 8 <input type="checkbox"/> 50 miles or more 9 <input type="checkbox"/> No fixed place of work

FACSIMILE OF THE ANNUAL HOUSING SURVEY QUESTIONNAIRE: 1974 (Continued)

Section I — OCCUPIED UNITS (Include URE's) — Continued	
<p>CHECK ITEM F</p>	<p><input type="checkbox"/> URE household (See cc item 25) — Skip to 102, page 22 (See Check Item A(3), page 3) <input type="checkbox"/> Head moved here during the last 12 months — Ask 80 <input type="checkbox"/> Head has lived here 12 months or longer — Skip to Check Item H, page 21</p>
<p>80. What was the address of . . . 's (head) previous residence?</p>	<p>Address (Number and street) _____ _____ _____ _____</p> <p>City or town _____ State _____ ZIP code _____ County _____</p> <p style="text-align: center;">OR</p> <p><input type="checkbox"/> Outside the United States _____</p>
<p>81. What is the main reason . . . (head) moved from his previous residence? (Write all reasons mentioned below, and then mark the main reason.)</p>	<p>EMPLOYMENT</p> <p>(171) <input type="checkbox"/> 1 Job transfer <input type="checkbox"/> 2 Entered or left U.S. Armed Forces <input type="checkbox"/> 3 Retirement <input type="checkbox"/> 4 New job or looking for work <input type="checkbox"/> 5 Commuting reasons <input type="checkbox"/> 6 To attend school <input type="checkbox"/> 7 Other _____</p> <p>FAMILY</p> <p>(171) <input type="checkbox"/> 8 Needed larger house or apartment <input type="checkbox"/> 9 Widowed <input type="checkbox"/> 10 Separated <input type="checkbox"/> 11 Divorced <input type="checkbox"/> 12 Moved to be closer to relatives <input type="checkbox"/> 13 Newly married <input type="checkbox"/> 14 Family increased <input type="checkbox"/> 15 Family decreased <input type="checkbox"/> 16 Wanted to establish own household <input type="checkbox"/> 17 Other _____</p> <p>OTHER</p> <p>(171) <input type="checkbox"/> 18 Neighborhood overcrowded <input type="checkbox"/> 19 Change in racial or ethnic composition of neighborhood <input type="checkbox"/> 20 Wanted better neighborhood <input type="checkbox"/> 21 Wanted to own residence <input type="checkbox"/> 22 Lower rent or less expensive house <input type="checkbox"/> 23 Wanted better house <input type="checkbox"/> 24 Displaced by urban renewal, highway construction, or other public activity <input type="checkbox"/> 25 Displaced by private action <input type="checkbox"/> 26 Schools <input type="checkbox"/> 27 Wanted to rent residence <input type="checkbox"/> 28 Wanted residence with more conveniences <input type="checkbox"/> 29 Natural disaster <input type="checkbox"/> 30 Wanted change of climate <input type="checkbox"/> 31 Other _____</p>
<p>82a. Was . . . (head) the head of the household in his previous residence at the time he moved?</p>	<p>(172) <input type="checkbox"/> 1 Yes <input checked="" type="checkbox"/> 2 Respondent is the head — Skip to INTERVIEWER INSTRUCTION <input type="checkbox"/> 2 No — Skip to Check Item H, page 21</p>
<p>b. Were you also a member of . . . 's (head) household in the previous residence?</p>	<p>(173) <input type="checkbox"/> 1 Yes <input type="checkbox"/> 2 No</p>
<p>INTERVIEWER INSTRUCTION If the respondent is the head, or "Yes", was marked in 82b — Ask questions 83–98 in terms of "your" previous residence. If "No", was marked in 82b — Ask questions 83–98 in terms of "head's" previous residence.</p>	
<p>83. How many rooms were in . . . 's (your) (head) previous residence? Do not count both rooms, porches, balconies, halls, foyers, or half-rooms.</p>	<p>(174) _____ Number</p>
<p>84. How many bedrooms were in . . . 's (your) (head) previous residence? Count rooms used mainly for sleeping, even if used for other purposes.</p>	<p>(175) _____ Number <input type="checkbox"/> 0 <input type="checkbox"/> None</p>
<p>85. How many persons were in . . . 's (your) (head) previous residence at the time . . . (you) (head) moved?</p>	<p>(176) _____ Number</p>
<p>86. Did . . . (you) (head) have complete plumbing facilities in . . . 's (your) (head) previous residence (building); that is, hot and cold piped water, a flush toilet, and a bathtub or shower?</p>	<p>(177) <input type="checkbox"/> Yes — Were these facilities used by . . . 's (your) (head) household only? <input type="checkbox"/> 1 Yes — Exclusive use <input type="checkbox"/> 2 No — Also used by another household <input type="checkbox"/> 3 No</p>
<p>87. How many living quarters, both occupied and vacant, were in the building where . . . 's (your) (head) previous residence was located?</p>	<p>(178) <input type="checkbox"/> 1 Mobile home or trailer <input type="checkbox"/> 2 One, detached from any other house <input type="checkbox"/> 3 One, attached to one or more houses <input type="checkbox"/> 4 2 <input type="checkbox"/> 5 3 or 4 <input type="checkbox"/> 6 5 to 9 <input type="checkbox"/> 7 10 to 19 <input type="checkbox"/> 8 20 to 49 <input type="checkbox"/> 9 50 or more</p>
<p>88. Was . . . 's (your) (head) previous residence — Owned or being bought by someone in the household? A cooperative which was owned or being bought by someone in the household? . . . A condominium which was owned or being bought by someone in the household? . . . Rented for cash rent by you or someone else? . . . Occupied without payment of cash rent? . . .</p>	<p>(179) <input type="checkbox"/> 1 Owned or being bought <input type="checkbox"/> 2 A cooperative } Skip to Check Item H, page 21 <input type="checkbox"/> 3 A condominium } <input type="checkbox"/> 4 Rented for cash <input type="checkbox"/> 5 Occupied without payment of cash rent</p>

FACSIMILE OF THE ANNUAL HOUSING SURVEY QUESTIONNAIRE: 1974 (Continued)

Section I — OCCUPIED UNITS (Include URE's) — Continued

95. (In addition to rent), did . . . (you) (head) also pay for —

a. (1) Electricity?

(187) 1 Yes
 2 No, included in rent or supplied free } Skip to b(1)
 3 No, electricity not used

(2) What was the average MONTHLY cost? (188) \$.00

b. (1) Gas?

(189) 1 Yes
 2 No, included in rent or supplied free } Skip to c(1)
 3 No, gas not used

(2) What was the average MONTHLY cost? (190) \$.00

c. (1) Water?

(191) 1 Yes
 2 No, included in rent or no charge — Skip to d(1)

(2) What was the YEARLY cost? (192) \$.00

d. (1) Oil, coal, kerosene, wood, etc.?

(193) 1 Yes
 2 No, included in rent } Skip to 96a
 3 No, these fuels not used or obtained free

(2) What was the YEARLY cost? (194) \$.00

96a. (In addition to rent) did . . . (you) (head) also pay for garbage and trash collection?

(195) 1 Yes
 2 No — Skip to 97

b. What was the YEARLY cost? (196) \$.00

97. INTERVIEWER (See item 88, page 18) (Mark one)

Rented for cash
 Occupied without payment of cash rent — Skip to Check Item H, page 21

a. Did . . . (you) (head) rent the apartment (house) furnished or unfurnished?

(197) 1 Furnished
 2 Unfurnished — Ask 97c

b. Was the cost of the furniture included in the rent or did . . . (you) (head) pay for it separately?

(198) 1 Included in rent — Skip to 98a
 2 Separately — Ask 97d

c. Did . . . (you) (head) rent furniture from some other source?

(199) 1 Yes
 2 No — Skip to 98a

d. What was the MONTHLY cost? (200) \$.00

Section I — OCCUPIED UNITS (Include URE's) — Continued

TENURE OF PREVIOUS RESIDENCE (See item 86, page 18)

OWNED OR BEING BOUGHT (See item 87, page 18)

One-unit structure — Ask 89a
 Two-or-more-unit structure, or a mobile home or trailer — Skip to Check Item H, page 21

RENTED FOR CASH OR OCCUPIED WITHOUT PAYMENT OF CASH RENT (See item 87, page 18)

One-unit structure — Skip to 91
 Two-or-more-unit structure, or a mobile home or trailer — Skip to 92

89a. Was that house on a place of 10 acres or more? (180) 1 Yes — Skip to Check Item H, page 21
 2 No

b. Was there a commercial establishment or medical or dental office on the property? (181) 1 Yes — Skip to Check Item H, page 21
 2 No

90. What was the value of that property when . . . (you) (head) moved; that is, about how much did that property (house and lot) sell for, or would it have sold for, had it been for sale?

SHOW FLASHCARD B

(182) 1 Less than \$2,500
 2 \$ 2,500—\$ 4,999
 3 5,000— 7,499
 4 7,500— 9,999
 5 10,000— 12,499
 6 12,500— 14,999
 7 15,000— 17,499
 8 17,500— 19,999
 9 20,000— 24,999
 10 25,000— 29,999
 11 30,000— 34,999
 12 35,000— 39,999
 13 40,000— 49,999
 14 50,000— 59,999
 15 60,000 or more

Skip to Check Item H, page 21

91. Was that house on a place of 10 acres or more? (183) 1 Yes — Skip to Check Item H, page 21
 2 No

92. INTERVIEWER (See item 88, page 18) (Mark one)

Rented for cash — Ask 92
 Occupied without payment of cash rent — Skip to 93

What was the MONTHLY rent for . . . (you) (head) previous apartment (house)? (If rent was not paid by the month, write the amount and the time period covered in the "Notes" space, then compute MONTHLY rent and enter on the line provided.) (Include site rent for mobile homes if it was paid separately.)

(184) \$.00 Per month

Notes

93. Was that house (apartment) in a public housing project; that is, was it owned by a local housing authority or other public agency? (185) 1 Yes — Skip to 95
 2 No

94. Did . . . (you) (head) pay a lower rent because the Federal, State, or local Government was paying part of the cost? (186) 1 Yes
 2 No

FACSIMILE OF THE ANNUAL HOUSING SURVEY QUESTIONNAIRE: 1974 (Continued)

Section 1 — OCCUPIED UNITS (Include URE's) — Continued	
100. The following questions are concerned with neighborhood services. a. Do you have adequate or satisfactory —	
(1) Public transportation?	(219) 1 <input type="checkbox"/> Yes 2 <input type="checkbox"/> No — Ask b 3 <input type="checkbox"/> Don't know
(2) Schools?	(221) 1 <input type="checkbox"/> Yes 2 <input type="checkbox"/> No — Ask b 3 <input type="checkbox"/> Don't know
(3) Neighborhood shopping such as grocery stores or drug stores?	(223) 1 <input type="checkbox"/> Yes 2 <input type="checkbox"/> No — Ask b 3 <input type="checkbox"/> Don't know
(4) Police protection?	(225) 1 <input type="checkbox"/> Yes 2 <input type="checkbox"/> No — Ask b 3 <input type="checkbox"/> Don't know
(5) Fire protection?	(227) 1 <input type="checkbox"/> Yes 2 <input type="checkbox"/> No — Ask b 3 <input type="checkbox"/> Don't know
(6) Hospitals or health clinics?	(229) 1 <input type="checkbox"/> Yes 2 <input type="checkbox"/> No — Ask b 3 <input type="checkbox"/> Don't know
101a. In view of all the things we have talked about, how would you rate this NEIGHBORHOOD as a place to live — would you say it is excellent, good, fair or poor?	(231) 1 <input type="checkbox"/> Excellent 2 <input type="checkbox"/> Good 3 <input type="checkbox"/> Fair 4 <input type="checkbox"/> Poor
b. How would you rate this HOUSE (building) as a place to live — would you say it is excellent, good, fair or poor?	(232) 1 <input type="checkbox"/> Excellent 2 <input type="checkbox"/> Good 3 <input type="checkbox"/> Fair 4 <input type="checkbox"/> Poor
102. Are there any buildings that appear to be abandoned and/or are there any buildings with windows broken or boarded-up on this street?	(233) 1 <input type="checkbox"/> Yes 2 <input type="checkbox"/> No
CHECK ITEM I	<p>OBSERVATION</p> <p>URE Household (See item 7, page 1) — END AHS-2 QUESTIONS (See item 21a, page 3)</p> <p><input type="checkbox"/> A one-unit structure, or a mobile home or trailer — Skip to 105</p> <p><input type="checkbox"/> Two-or-more-unit structure — Go to 103a</p>

Section 1 — OCCUPIED UNITS (Include URE's) — Continued	
99a. Were parking facilities available in connection with the building?	(201) 1 <input type="checkbox"/> Yes 2 <input type="checkbox"/> No — Skip to 98e
b. Did . . . (you) (head) rent such a space?	(202) 1 <input type="checkbox"/> Yes 2 <input type="checkbox"/> No — Skip to 98e
c. What was the MONTHLY cost for that parking space?	(203) \$.00
d. Was the cost of the parking space included in the \$. . . (rent entered in 97), or did . . . (you) (head) pay for it separately?	(204) 1 <input type="checkbox"/> Included in rent } Skip to Check Item H 2 <input type="checkbox"/> Separately
e. Did . . . (you) (head) rent a parking space in the neighborhood other than that connected with the building?	(205) 1 <input type="checkbox"/> Yes 2 <input type="checkbox"/> No
CHECK ITEM H	INTERVIEWER READ
The following questions are concerned with different aspects of your present neighborhood.	
99b. Here is a list of conditions which many people have in the vicinity of their homes. Which, if any, do you have? (If respondent is uncertain, vicinity may be defined as the area within a quarter of a mile of respondent's property.)	c. Is it so objectionable that you would like to move from the neighborhood?
(1) Street or highway noise?	(206) 1 <input type="checkbox"/> Yes — Ask b 2 <input type="checkbox"/> No
(2) Heavy traffic?	(207) 1 <input type="checkbox"/> Yes — Ask b 2 <input type="checkbox"/> No
(3) Streets or roads continually in need of repair, or open ditches?	(208) 1 <input type="checkbox"/> Yes — Ask b 2 <input type="checkbox"/> No
(4) Roads impassible due to snow, water, etc.?	(209) 1 <input type="checkbox"/> Yes — Ask b 2 <input type="checkbox"/> No
(5) Inadequate street lighting?	(210) 1 <input type="checkbox"/> Yes — Ask b 2 <input type="checkbox"/> No
(6) Neighborhood crime?	(211) 1 <input type="checkbox"/> Yes — Ask b 2 <input type="checkbox"/> No
(7) Trash, litter, or junk in the streets or roads, on empty lots, or on properties in this neighborhood?	(212) 1 <input type="checkbox"/> Yes — Ask b 2 <input type="checkbox"/> No
(8) Boarded-up or abandoned structures?	(213) 1 <input type="checkbox"/> Yes — Ask b 2 <input type="checkbox"/> No
(9) Occupied housing in rundown condition?	(214) 1 <input type="checkbox"/> Yes — Ask b 2 <input type="checkbox"/> No
(10) Commercial, industrial, or other non-residential activities?	(215) 1 <input type="checkbox"/> Yes — Ask b 2 <input type="checkbox"/> No
(11) Odors, smoke, or gas?	(216) 1 <input type="checkbox"/> Yes — Ask b 2 <input type="checkbox"/> No
(12) Noise from airplane traffic?	(217) 1 <input type="checkbox"/> Yes — Ask b 2 <input type="checkbox"/> No

FACSIMILE OF THE ANNUAL HOUSING SURVEY QUESTIONNAIRE: 1974 (Continued)

Section I - OCCUPIED UNITS - Continued		Section I - OCCUPIED UNITS - Continued	
107. In the past 12 months, did any member of this family receive any money from —			How much? ⁷
a. Social Security or Railroad Retirement payments?	(254) 1 <input type="checkbox"/> Yes 2 <input type="checkbox"/> No	(255) \$.00
b. Estates, trusts or dividends?	(256) 1 <input type="checkbox"/> Yes 2 <input type="checkbox"/> No	(257) \$.00
c. Interest on savings accounts or bonds?	(258) 1 <input type="checkbox"/> Yes 2 <input type="checkbox"/> No	(259) \$.00
d. Net rental income?	(260) 1 <input type="checkbox"/> Yes 2 <input type="checkbox"/> No	(261) \$.00
e. Welfare payments or other public assistance?	(262) 1 <input type="checkbox"/> Yes 2 <input type="checkbox"/> No	(263) \$.00
f. Unemployment compensation?	(264) 1 <input type="checkbox"/> Yes 2 <input type="checkbox"/> No	(265) \$.00
g. Workmen's compensation?	(266) 1 <input type="checkbox"/> Yes 2 <input type="checkbox"/> No	(267) \$.00
h. Government employee pensions?	(268) 1 <input type="checkbox"/> Yes 2 <input type="checkbox"/> No	(269) \$.00
i. Veterans payments?	(270) 1 <input type="checkbox"/> Yes 2 <input type="checkbox"/> No	(271) \$.00
j. Private pensions or annuities?	(272) 1 <input type="checkbox"/> Yes 2 <input type="checkbox"/> No	(273) \$.00
k. Alimony or child support?	(274) 1 <input type="checkbox"/> Yes 2 <input type="checkbox"/> No	(275) \$.00
l. Regular contributions from persons not living in this household?	(276) 1 <input type="checkbox"/> Yes 2 <input type="checkbox"/> No	(277) \$.00
m. Anything else?	(278) 1 <input type="checkbox"/> Yes 2 <input type="checkbox"/> No	(279) \$.00
CHECK ITEM J	<input type="checkbox"/> Household is panel 2 or 6 — Ask section III, page 30 <input type="checkbox"/> Household is panel 1, 3, 4, or 5 — END AHS-2 QUESTIONS		
Notes			

Section I - OCCUPIED UNITS - Continued	
103a. Do the public halls in this building have light fixtures?	(234) 1 <input type="checkbox"/> Yes 2 <input type="checkbox"/> No } Skip to 104a 3 <input type="checkbox"/> No public halls
b. Are the light fixtures in working order?	(235) 1 <input type="checkbox"/> All in working order 2 <input type="checkbox"/> Some in working order 3 <input type="checkbox"/> None in working order
104a. Are there loose, broken, or missing steps on any common stairways inside this building or attached to this building?	(236) 1 <input type="checkbox"/> Yes 2 <input type="checkbox"/> No 3 <input type="checkbox"/> No common stairways — Skip to 105
b. Are all stair railings firmly attached?	(237) 1 <input type="checkbox"/> Yes 2 <input type="checkbox"/> No 3 <input type="checkbox"/> No stair railings
105. In the last 12 months, how much did ... earn in wages, salaries, tips and commissions (before taxes and deductions)? (Obtain family income for head and all persons 14+ in household related to head by blood or marriage. If the family has more than six members 14+, combine the amounts for all other persons on the last "Amount" line.)	Line No. Amount (Dollars only) (238) _____ (239) \$ _____ .00 (240) _____ (241) \$ _____ .00 (242) _____ (243) \$ _____ .00 (244) _____ (245) \$ _____ .00 (246) _____ (247) \$ _____ .00 (248) _____ (249) \$ _____ .00
106a. In the past 12 months, how much did this family earn in net income from its own business, professional practice or partnership?	(250) \$ _____ .00 (251) 1 <input type="checkbox"/> None 2 <input type="checkbox"/> Lost money (Enter amount LOST on line above)
b. In the past 12 months, how much did this family earn in net income from its own farm or ranch?	(252) \$ _____ .00 (253) 1 <input type="checkbox"/> None 2 <input type="checkbox"/> Lost money (Enter amount LOST on line above)

FACSIMILE OF THE ANNUAL HOUSING SURVEY QUESTIONNAIRE: 1974 (Continued)

Section II - VACANT UNITS		Section II - VACANT UNITS - Continued	
1. How many months has this house (apartment) been vacant?	(280) 1 <input type="checkbox"/> Less than 1 month 2 <input type="checkbox"/> 1 month up to 2 months 3 <input type="checkbox"/> 2 months up to 6 months 4 <input type="checkbox"/> 6 months up to 12 months 5 <input type="checkbox"/> 1 year up to 2 years 6 <input type="checkbox"/> 2 years or more	9a. Does the water for this house (apartment) come from a public system (city water department, etc.) or private company, an individual well, or some other source (a spring, creek, river, cistern, etc.)?	(281) 1 <input type="checkbox"/> A public system or private company - Skip to 10 2 <input type="checkbox"/> An individual well 3 <input type="checkbox"/> Some other source - Skip to 10
2a. How many living quarters, both occupied and vacant, are there in this house (building)?	(281) 1 <input type="checkbox"/> Mobile home or trailer - Skip to 4 2 <input type="checkbox"/> One, detached from any other house 3 <input type="checkbox"/> One, attached to one or more houses 4 <input type="checkbox"/> 2 5 <input type="checkbox"/> 3 or 4 6 <input type="checkbox"/> 5 to 9 7 <input type="checkbox"/> 10 to 19 8 <input type="checkbox"/> 20 to 49 9 <input type="checkbox"/> 50 or more Skip to 3a	b. Is the well drilled or dug?	(282) 1 <input type="checkbox"/> Drilled 2 <input type="checkbox"/> Dug
OBSERVATION b. Is any part of this property used as a commercial establishment?	(282) 1 <input type="checkbox"/> Yes 2 <input type="checkbox"/> No	10. Does this house (building) have complete plumbing facilities; that is, hot and cold piped water, a flush toilet and a bathtub or shower?	(282) Yes - Are these facilities only for the use of the intended occupants? 1 <input type="checkbox"/> Yes - Exclusive use - Ask 11 2 <input type="checkbox"/> No - Also used by another household - Skip to 12a 3 <input type="checkbox"/> No - Skip to 12a
OBSERVATION c. Is any part of this property used as a medical or dental office?	(283) 1 <input type="checkbox"/> Yes 2 <input type="checkbox"/> No	11. How many bathrooms does this house (apartment) have? A complete bathroom is a room with a flush toilet, a bathtub or shower, and a washbasin with piped water. A half bathroom has at least a flush toilet or a bathtub or shower, but does not have all the facilities for a complete bathroom.	(283) (Mark only one box) 1 <input type="checkbox"/> Complete plumbing facilities but not in one room 2 <input type="checkbox"/> 1 complete bathroom 3 <input type="checkbox"/> One complete bathroom plus half bath(s) * 4 <input type="checkbox"/> Half bath has flush toilet 5 <input type="checkbox"/> 2 complete bathrooms 6 <input type="checkbox"/> More than 2 complete bathrooms
3a. How many stories (floors) are in this house (building)? (Exclude basement)	(284) 1 <input type="checkbox"/> 1 to 3 - Skip to 4 2 <input type="checkbox"/> 4 to 6 3 <input type="checkbox"/> 7 to 12 4 <input type="checkbox"/> 13 or more	12a. Is this house (building) connected to a public sewer?	(284) 1 <input type="checkbox"/> Yes - Skip to 13 2 <input type="checkbox"/> No
OBSERVATION b. Is there a passenger elevator in this building?	(285) 1 <input type="checkbox"/> Yes 2 <input type="checkbox"/> No	b. What means of sewage disposal does it have?	(287) 1 <input type="checkbox"/> Septic tank or cesspool 2 <input type="checkbox"/> Chemical toilet 3 <input type="checkbox"/> Privy 4 <input type="checkbox"/> Use facilities in another structure 5 <input type="checkbox"/> Other - Describe _____
4. How many rooms are in this house (apartment)? Do not count bedrooms, porches, balconies, foyers, halls or hall-rooms.	(286) _____ Number	13. What type of heating equipment does this house (apartment) have? (If more than one, mark MAIN type of heating equipment)	(288) 1 <input type="checkbox"/> A central warm-air furnace with ducts in individual rooms, or a heat pump 2 <input type="checkbox"/> Steam or hot water system 3 <input type="checkbox"/> Built-in electric units (permanently installed in wall, ceiling, or baseboard) 4 <input type="checkbox"/> Floor, wall, or pipeless furnace 5 <input type="checkbox"/> Room heaters with flue or vent burning gas, oil, or kerosene 6 <input type="checkbox"/> Room heaters without flue or vent burning gas, oil, or kerosene 7 <input type="checkbox"/> Fireplaces, stoves, or portable room heaters 8 <input type="checkbox"/> Unit has no heating equipment Skip to 15a
5. Does each room in this house (apartment) have a working electric wall outlet (wall plug)?	(287) 1 <input type="checkbox"/> Yes 2 <input type="checkbox"/> No	14. How many rooms are there without hot air ducts or registers, radiators, or room heaters? (Exclude kitchen and bathrooms)	(289) 1 <input type="checkbox"/> None 2 <input type="checkbox"/> 1 room 3 <input type="checkbox"/> 2 rooms 4 <input type="checkbox"/> 3 rooms or more
6. How many bedrooms are in this house (apartment)?	(288) _____ Number OR 0 <input type="checkbox"/> None - Skip to 8		
7a. Is it necessary to pass through a bedroom to get from one room to another, excluding bathrooms?	(289) 1 <input type="checkbox"/> Yes - Skip to 8 2 <input type="checkbox"/> No		
b. Is it necessary to pass through a bedroom to get to the bathroom?	(290) 1 <input type="checkbox"/> Yes 2 <input type="checkbox"/> No		
8. Does this house (building) have complete kitchen facilities; that is, a kitchen sink with piped water, a refrigerator, and a range or a cookstove?	(291) Yes - Are these facilities only for the use of the intended occupants? 1 <input type="checkbox"/> Yes - Exclusive use 2 <input type="checkbox"/> No - Also used by another household 3 <input type="checkbox"/> No		

FACSIMILE OF THE ANNUAL HOUSING SURVEY QUESTIONNAIRE: 1974 (Continued)

Section II - VACANT UNITS - Continued	
19. What is the sale price asked for this property? SHOW FLASHCARD B	<p>(306) 1 <input type="checkbox"/> Less than \$2,500 2 <input type="checkbox"/> \$ 2,500 - \$ 4,999 3 <input type="checkbox"/> 5,000 - 7,499 4 <input type="checkbox"/> 7,500 - 9,999 5 <input type="checkbox"/> 10,000 - 12,499 6 <input type="checkbox"/> 12,500 - 14,999 7 <input type="checkbox"/> 15,000 - 17,499 8 <input type="checkbox"/> 17,500 - 19,999 9 <input type="checkbox"/> 20,000 - 24,999 10 <input type="checkbox"/> 25,000 - 29,999 11 <input type="checkbox"/> 30,000 - 34,999 12 <input type="checkbox"/> 35,000 - 39,999 13 <input type="checkbox"/> 40,000 - 49,999 14 <input type="checkbox"/> 50,000 - 59,999 15 <input type="checkbox"/> 60,000 or more</p>
20. Is there a garage or carport on this property which is available for the use of occupants?	<p>(307) 1 <input type="checkbox"/> Yes } Skip to 26a 2 <input type="checkbox"/> No }</p>
21. What is the MONTHLY rent? <i>(If rent is not to be paid by the month, mark the time period covered, compute the monthly rent in the "Notes" space, and enter the monthly rent on the line provided.)</i> <i>(Include site rent for mobile homes if it is to be paid separately.)</i>	<p>(308) \$ _____ Per month</p> <p>(309) 1 <input type="checkbox"/> More frequently than once a month 2 <input type="checkbox"/> Less frequently than once a month 3 <input type="checkbox"/> Once a month</p> <p>Notes _____</p>
22. Is this house (apartment) in a public housing project; that is, is it owned by a local housing authority or other public agency?	<p>(310) 1 <input type="checkbox"/> Yes 2 <input type="checkbox"/> No</p>
23. In addition to rent, does the renter also pay for - a. Electricity?	<p>(311) 1 <input type="checkbox"/> Yes 2 <input type="checkbox"/> No, included in rent 3 <input type="checkbox"/> No, electricity not used</p>
b. Gas?	<p>(312) 1 <input type="checkbox"/> Yes 2 <input type="checkbox"/> No, included in rent 3 <input type="checkbox"/> No, gas not used</p>
c. Water?	<p>(313) 1 <input type="checkbox"/> Yes 2 <input type="checkbox"/> No, included in rent or no charge</p>
d. Oil, coal, kerosene, wood, etc.?	<p>(314) 1 <input type="checkbox"/> Yes 2 <input type="checkbox"/> No, included in rent 3 <input type="checkbox"/> No, these fuels not used or obtained free</p>
24. In addition to rent, does the renter also pay for garbage and trash collection?	<p>(315) 1 <input type="checkbox"/> Yes 2 <input type="checkbox"/> No</p>

Section II - VACANT UNITS - Continued	
15a. Does this house (apartment) have air conditioning?	<p>(300) 1 <input type="checkbox"/> Yes 2 <input type="checkbox"/> No - Skip to 16</p>
b. Does it have a central air-conditioning system or individual room units?	<p>(301) 1 <input type="checkbox"/> Central - Skip to 16 2 <input type="checkbox"/> Room units</p>
c. How many room units?	<p>(302) 1 <input type="checkbox"/> 1 2 <input type="checkbox"/> 2 or more</p>
16. Is all wiring in this house (apartment) concealed in the walls or in metal coverings? Do not count appliance cords, extension cords, or chandelier cords.	<p>(303) 1 <input type="checkbox"/> Yes 2 <input type="checkbox"/> No</p>
17. Is there a basement in this house (building)? (A basement is an enclosed space in which persons can walk upright under all or part of the building)	<p>(304) 1 <input type="checkbox"/> Yes 2 <input type="checkbox"/> No</p>
CHECK ITEM A	<p>VACANCY STATUS (cc item 26)</p> <p>FOR SALE ONLY (See item 2a, page 25) <input type="checkbox"/> One-unit structure - Ask 18 <input type="checkbox"/> Two-or-more-unit structure, or a mobile home or trailer - Skip to 20</p> <p>FOR RENT (See item 2a, page 25) <input type="checkbox"/> One-unit structure - Ask 18 <input type="checkbox"/> Two-or-more-unit structure, or a mobile home or trailer - Skip to 21</p> <p><input type="checkbox"/> ALL OTHERS (Other vacants, units rented or sold, units held for occasional use and similar units) - Skip to Check Item C</p>
18. Does this place have 10 acres or more? <i>(If rural transcribe from cc item 11b. If urban ask or fill by observation.)</i>	<p>(305) 1 <input type="checkbox"/> Yes, 10 acres or more 2 <input type="checkbox"/> No, less than 10 acres</p>
CHECK ITEM B	<p>VACANT FOR SALE ONLY If this is a - <input type="checkbox"/> One-unit structure on less than 10 acres and there is no commercial establishment or medical or dental office on the property (Items 2b and 2c, page 25) - Ask 19 <input type="checkbox"/> All others - Skip to 20</p> <p>VACANT FOR RENT If this is a - <input type="checkbox"/> One-unit structure on less than 10 acres - Skip to 21 <input type="checkbox"/> One-unit structure on 10 acres or more - Skip to 26a</p>

FACSIMILE OF THE ANNUAL HOUSING SURVEY QUESTIONNAIRE: 1974 (Continued)

Section II -- VACANT UNITS -- Continued		Section III -- PURCHASES AND OWNERSHIP (Automobiles and Home Appliances)	
CHECK ITEM C	(See item 2a, page 25) One-unit structure, or a mobile home or trailer -- Skip to 26a Two-or-more-unit structure -- Ask 25a	Now I have some questions about vehicles and household items you might have.	
	25a. Does the owner of this building live on this property? 1 <input type="checkbox"/> Yes -- Skip to 26b 2 <input type="checkbox"/> No 3 <input type="checkbox"/> Don't know	1. Does anyone in this family own a car or station wagon? a <input type="checkbox"/> No b <input type="checkbox"/> Yes -- How many? 1 <input type="checkbox"/> None (rotary) 2 <input type="checkbox"/> Four 3 <input type="checkbox"/> Six 4 <input type="checkbox"/> Eight	
CHECK ITEM D	25b. Is there a resident manager, superintendent or janitor who lives on this property? 1 <input type="checkbox"/> Yes 2 <input type="checkbox"/> No 3 <input type="checkbox"/> Don't know	2. Does anyone in your family own any other 4-wheel vehicle such as a pickup truck, passenger van, jeep, type vehicle, or other similar vehicle? a <input type="checkbox"/> No b <input type="checkbox"/> Yes -- How many? 1 <input type="checkbox"/> None (rotary) 2 <input type="checkbox"/> Four 3 <input type="checkbox"/> Six 4 <input type="checkbox"/> Eight	
	26a. Is the unit boarded-up? OBSERVATION Are there any buildings (other than this building) that appear to be abandoned and/or are there any buildings with windows broken or boarded-up on this street? 1 <input type="checkbox"/> Yes 2 <input type="checkbox"/> No	Ask 3-19 for each vehicle owned. Ask for four newest if more than four are owned.	
CHECK ITEM D	26b. Are there any buildings (other than this building) that appear to be abandoned and/or are there any buildings with windows broken or boarded-up on this street? (See item 2a, page 25) One-unit structure, or a mobile home or trailer -- END INTERVIEW Two-or-more-unit structure -- Ask 27a	3. What kind of vehicle is your (newest vehicle, second newest vehicle) -- a car, station wagon, truck or what? 1 <input type="checkbox"/> Car, station wagon 2 <input type="checkbox"/> Pickup truck 3 <input type="checkbox"/> Passenger van (with windows) 4 <input type="checkbox"/> Motor home (self contained) 5 <input type="checkbox"/> Other vehicle	
	27a. Do the public halls in this building have light fixtures? OBSERVATION Are the light fixtures in working order? 1 <input type="checkbox"/> All in working order 2 <input type="checkbox"/> Some in working order 3 <input type="checkbox"/> None in working order	4. What is the model year? 328 19	
CHECK ITEM D	27b. Are there loose, broken, or missing steps on any common stairways inside this building or attached to this building? b. Are all stair railings firmly attached? Notes	5. How many cylinders does it have? 330 1 <input type="checkbox"/> None (rotary) 2 <input type="checkbox"/> Four 3 <input type="checkbox"/> Six 4 <input type="checkbox"/> Eight	
		6. Was this vehicle new or used when you purchased it? 332 1 <input type="checkbox"/> New -- Skip to 8 2 <input type="checkbox"/> Used -- Ask 7	
CHECK ITEM D	28a. Are there loose, broken, or missing steps on any common stairways inside this building or attached to this building? b. Are all stair railings firmly attached? Notes	7. Was it purchased from an automobile dealer or a private party? 334 1 <input type="checkbox"/> Auto dealer 2 <input type="checkbox"/> Private party	
		8. Is it used for any business purpose other than driving to and from work? 336 1 <input type="checkbox"/> Yes -- Ask 9 2 <input type="checkbox"/> No -- Skip to 10	
CHECK ITEM D	28b. Are there loose, broken, or missing steps on any common stairways inside this building or attached to this building? b. Are all stair railings firmly attached? Notes	9. About what percentage of the mileage for this vehicle is for business purposes other than driving to and from work? 338 %	
		10. Was this vehicle purchased within the past 12 months; that is, since (month), 1973? 340 1 <input type="checkbox"/> Yes -- Skip to 13 2 <input type="checkbox"/> No -- Ask 11	
CHECK ITEM D	29a. How many thousands of miles was this vehicle driven during the past 12 months? 344 %	11. In what year was it purchased? 342 19	
	29b. How many thousands of miles has this vehicle been driven since you purchased it? 346 %	12. How many thousands of miles was this vehicle driven during the past 12 months? 344 %	
CHECK ITEM D	30a. How much did the car cost after any deduction for a trade-in? 350 \$	13. In what month was it purchased? 346	
	30b. How much was your trade-in allowance? 352 \$	14. How many thousands of miles has this vehicle been driven since you purchased it? 348 %	
CHECK ITEM D	31a. Twelve months ago, that is, in (month), 1973, did you own the vehicle that you traded in? 354 1 <input type="checkbox"/> Yes 2 <input type="checkbox"/> No	15. How much did the car cost after any deduction for a trade-in? 350 \$	
	31b. What type of vehicle was it? 356 1 <input type="checkbox"/> Car, station wagon 2 <input type="checkbox"/> Pickup truck 3 <input type="checkbox"/> Passenger van (with windows) 4 <input type="checkbox"/> Motor home (self contained) 5 <input type="checkbox"/> Other vehicle	16. How much was your trade-in allowance? 352 \$	
CHECK ITEM D	32a. What was the model year? 358 19	17a. Twelve months ago, that is, in (month), 1973, did you own the vehicle that you traded in? 354 1 <input type="checkbox"/> Yes 2 <input type="checkbox"/> No	
	32b. How many cylinders did it have? 360 1 <input type="checkbox"/> None (rotary) 2 <input type="checkbox"/> Four 3 <input type="checkbox"/> Six 4 <input type="checkbox"/> Eight	17b. What type of vehicle was it? 356 1 <input type="checkbox"/> Car, station wagon 2 <input type="checkbox"/> Pickup truck 3 <input type="checkbox"/> Passenger van (with windows) 4 <input type="checkbox"/> Motor home (self contained) 5 <input type="checkbox"/> Other vehicle	

Section II -- VACANT UNITS -- Continued		Section III -- PURCHASES AND OWNERSHIP (Automobiles and Home Appliances)	
CHECK ITEM C	(See item 2a, page 25) One-unit structure, or a mobile home or trailer -- Skip to 26a Two-or-more-unit structure -- Ask 25a	Now I have some questions about vehicles and household items you might have.	
	25a. Does the owner of this building live on this property? 1 <input type="checkbox"/> Yes -- Skip to 26b 2 <input type="checkbox"/> No 3 <input type="checkbox"/> Don't know	1. Does anyone in this family own a car or station wagon? a <input type="checkbox"/> No b <input type="checkbox"/> Yes -- How many? 1 <input type="checkbox"/> None (rotary) 2 <input type="checkbox"/> Four 3 <input type="checkbox"/> Six 4 <input type="checkbox"/> Eight	
CHECK ITEM D	25b. Is there a resident manager, superintendent or janitor who lives on this property? 1 <input type="checkbox"/> Yes 2 <input type="checkbox"/> No 3 <input type="checkbox"/> Don't know	2. Does anyone in your family own any other 4-wheel vehicle such as a pickup truck, passenger van, jeep, type vehicle, or other similar vehicle? a <input type="checkbox"/> No b <input type="checkbox"/> Yes -- How many? 1 <input type="checkbox"/> None (rotary) 2 <input type="checkbox"/> Four 3 <input type="checkbox"/> Six 4 <input type="checkbox"/> Eight	
	26a. Is the unit boarded-up? OBSERVATION Are there any buildings (other than this building) that appear to be abandoned and/or are there any buildings with windows broken or boarded-up on this street? 1 <input type="checkbox"/> Yes 2 <input type="checkbox"/> No	Ask 3-19 for each vehicle owned. Ask for four newest if more than four are owned.	
CHECK ITEM D	26b. Are there any buildings (other than this building) that appear to be abandoned and/or are there any buildings with windows broken or boarded-up on this street? (See item 2a, page 25) One-unit structure, or a mobile home or trailer -- END INTERVIEW Two-or-more-unit structure -- Ask 27a	3. What kind of vehicle is your (newest vehicle, second newest vehicle) -- a car, station wagon, truck or what? 1 <input type="checkbox"/> Car, station wagon 2 <input type="checkbox"/> Pickup truck 3 <input type="checkbox"/> Passenger van (with windows) 4 <input type="checkbox"/> Motor home (self contained) 5 <input type="checkbox"/> Other vehicle	
	27a. Do the public halls in this building have light fixtures? OBSERVATION Are the light fixtures in working order? 1 <input type="checkbox"/> All in working order 2 <input type="checkbox"/> Some in working order 3 <input type="checkbox"/> None in working order	4. What is the model year? 328 19	
CHECK ITEM D	27b. Are there loose, broken, or missing steps on any common stairways inside this building or attached to this building? b. Are all stair railings firmly attached? Notes	5. How many cylinders does it have? 330 1 <input type="checkbox"/> None (rotary) 2 <input type="checkbox"/> Four 3 <input type="checkbox"/> Six 4 <input type="checkbox"/> Eight	
		6. Was this vehicle new or used when you purchased it? 332 1 <input type="checkbox"/> New -- Skip to 8 2 <input type="checkbox"/> Used -- Ask 7	
CHECK ITEM D	28a. Are there loose, broken, or missing steps on any common stairways inside this building or attached to this building? b. Are all stair railings firmly attached? Notes	7. Was it purchased from an automobile dealer or a private party? 334 1 <input type="checkbox"/> Auto dealer 2 <input type="checkbox"/> Private party	
		8. Is it used for any business purpose other than driving to and from work? 336 1 <input type="checkbox"/> Yes -- Ask 9 2 <input type="checkbox"/> No -- Skip to 10	
CHECK ITEM D	28b. Are there loose, broken, or missing steps on any common stairways inside this building or attached to this building? b. Are all stair railings firmly attached? Notes	9. About what percentage of the mileage for this vehicle is for business purposes other than driving to and from work? 338 %	
		10. Was this vehicle purchased within the past 12 months; that is, since (month), 1973? 340 1 <input type="checkbox"/> Yes -- Skip to 13 2 <input type="checkbox"/> No -- Ask 11	
CHECK ITEM D	29a. How many thousands of miles was this vehicle driven during the past 12 months? 344 %	11. In what year was it purchased? 342 19	
	29b. How many thousands of miles has this vehicle been driven since you purchased it? 346 %	12. How many thousands of miles was this vehicle driven during the past 12 months? 344 %	
CHECK ITEM D	30a. How much did the car cost after any deduction for a trade-in? 350 \$	13. In what month was it purchased? 346	
	30b. How much was your trade-in allowance? 352 \$	14. How many thousands of miles has this vehicle been driven since you purchased it? 348 %	
CHECK ITEM D	31a. Twelve months ago, that is, in (month), 1973, did you own the vehicle that you traded in? 354 1 <input type="checkbox"/> Yes 2 <input type="checkbox"/> No	15. How much did the car cost after any deduction for a trade-in? 350 \$	
	31b. What type of vehicle was it? 356 1 <input type="checkbox"/> Car, station wagon 2 <input type="checkbox"/> Pickup truck 3 <input type="checkbox"/> Passenger van (with windows) 4 <input type="checkbox"/> Motor home (self contained) 5 <input type="checkbox"/> Other vehicle	16. How much was your trade-in allowance? 352 \$	
CHECK ITEM D	32a. What was the model year? 358 19	17a. Twelve months ago, that is, in (month), 1973, did you own the vehicle that you traded in? 354 1 <input type="checkbox"/> Yes 2 <input type="checkbox"/> No	
	32b. How many cylinders did it have? 360 1 <input type="checkbox"/> None (rotary) 2 <input type="checkbox"/> Four 3 <input type="checkbox"/> Six 4 <input type="checkbox"/> Eight	17b. What type of vehicle was it? 356 1 <input type="checkbox"/> Car, station wagon 2 <input type="checkbox"/> Pickup truck 3 <input type="checkbox"/> Passenger van (with windows) 4 <input type="checkbox"/> Motor home (self contained) 5 <input type="checkbox"/> Other vehicle	

FACSIMILE OF THE ANNUAL HOUSING SURVEY QUESTIONNAIRE: 1974 (Continued)

Section III — PURCHASES AND OWNERSHIP (Automobiles and Home Appliances) — Continued

20. (Not including any vehicles which you have traded-in, have you sold or otherwise disposed of a vehicle within the past 12 months; that is, since (month), 1973?)
 (398) 1 Yes — Ask 21 (If more than one, ask 21 for most recently disposed of vehicle)
 2 No — Skip to Check Item A

21. Did you own this vehicle 12 months ago, that is, in (month), 1973?
 (399) 1 Yes — Ask 22
 2 No — Skip to Check Item A

22. What type of vehicle was it?
 (400) 1 Car, station wagon
 2 Pickup truck
 3 Passenger van (with windows)
 4 Motor home (self contained)
 5 Other vehicle

23. What was the model year?
 (401) 19 _____

24. How many cylinders did it have?
 (402) 1 None (rotary)
 2 Four
 3 Six
 4 Eight

CHECK ITEM A
 (See section I, Items 46a—c, page 8)
 Household has one or more room air conditioners — Ask 25a
 Household has central air conditioning only } Skip to 26
 Household has no air conditioning

25a. Within the past 12 months; that is, since (month), 1973 have you or another family member purchased a room air conditioner?
 (403) Yes — How many?
 1 1
 2 2 or more
 3 No — Skip to 26

b. Was it purchased new or used?
 (404) 1 New
 2 Used

c. How much did it cost?
 (405) \$ _____ (406) \$ _____ (407) \$ _____

26. How many black and white television sets do you have in your home?
 (408) 1 None
 2 One
 3 Two
 4 Three or more

27. How many color television sets do you have in your home?
 (409) 1 None
 2 One
 3 Two
 4 Three or more

28a. Have you or another family member purchased a television set within the past 12 months, that is, since (month), 1973?
 (410) Yes — How many?
 1 1
 2 2 or more
 3 No — Skip to 29a

b. Was it a black and white or color set?
 (411) 1 Black and white
 2 Color

c. Was it purchased new or used?
 (413) 1 New
 2 Used

d. How much did it cost?
 (415) \$ _____ (416) \$ _____

Section III — PURCHASES AND OWNERSHIP (Automobiles and Home Appliances) — Continued

3. What kind of vehicle is your (third newest vehicle, fourth newest vehicle) — a car, station wagon, truck or what?
 (362) Third newest vehicle
 Fourth newest vehicle
 (363) 1 Car, station wagon
 2 Pickup truck
 3 Passenger van (with windows)
 4 Motor home (self contained)
 5 Other vehicle

4. What is the model year?
 (364) 19 _____

5. How many cylinders does it have?
 (365) 1 None (rotary) 3 Six
 2 Four 4 Eight

6. Was this vehicle new or used when you purchased it?
 (366) 1 New — Skip to 8
 2 Used — Ask 7

7. Was it purchased from an automobile dealer or a private party?
 (367) 1 Auto dealer
 2 Private party

8. Is it used for any business purpose other than driving to and from work?
 (368) 1 Yes — Ask 9
 2 No — Skip to 10

9. About what percentage of the mileage for this vehicle is for business purposes other than driving to and from work?
 (374) _____ %

10. Was this vehicle purchased within the past 12 months; that is, since (month), 1973?
 (375) 1 Yes — Skip to 13
 2 No — Ask 11

11. In what year was it purchased?
 (376) 19 _____

12. How many thousands of miles was this vehicle driven during the past 12 months?
 (377) _____ (378) _____ (Go to next vehicle or question 20)

13. In what month was it purchased?
 (382) _____

14. How many thousands of miles has this vehicle been driven since you purchased it?
 (383) _____ (384) _____ (385) _____ (386) \$ _____ (387) \$ _____ (388) \$ _____ (389) \$ _____ (390) \$ _____ (391) \$ _____ (392) \$ _____ (393) \$ _____ (394) \$ _____ (395) \$ _____ (396) \$ _____ (397) \$ _____ (398) \$ _____ (399) \$ _____ (400) \$ _____ (401) \$ _____ (402) \$ _____ (403) \$ _____ (404) \$ _____ (405) \$ _____ (406) \$ _____ (407) \$ _____ (408) \$ _____ (409) \$ _____ (410) \$ _____ (411) \$ _____ (412) \$ _____ (413) \$ _____ (414) \$ _____ (415) \$ _____ (416) \$ _____ (417) \$ _____ (418) \$ _____ (419) \$ _____ (420) \$ _____ (421) \$ _____ (422) \$ _____ (423) \$ _____ (424) \$ _____ (425) \$ _____ (426) \$ _____ (427) \$ _____ (428) \$ _____ (429) \$ _____ (430) \$ _____ (431) \$ _____ (432) \$ _____ (433) \$ _____ (434) \$ _____ (435) \$ _____ (436) \$ _____ (437) \$ _____ (438) \$ _____ (439) \$ _____ (440) \$ _____ (441) \$ _____ (442) \$ _____ (443) \$ _____ (444) \$ _____ (445) \$ _____ (446) \$ _____ (447) \$ _____ (448) \$ _____ (449) \$ _____ (450) \$ _____ (451) \$ _____ (452) \$ _____ (453) \$ _____ (454) \$ _____ (455) \$ _____ (456) \$ _____ (457) \$ _____ (458) \$ _____ (459) \$ _____ (460) \$ _____ (461) \$ _____ (462) \$ _____ (463) \$ _____ (464) \$ _____ (465) \$ _____ (466) \$ _____ (467) \$ _____ (468) \$ _____ (469) \$ _____ (470) \$ _____ (471) \$ _____ (472) \$ _____ (473) \$ _____ (474) \$ _____ (475) \$ _____ (476) \$ _____ (477) \$ _____ (478) \$ _____ (479) \$ _____ (480) \$ _____ (481) \$ _____ (482) \$ _____ (483) \$ _____ (484) \$ _____ (485) \$ _____ (486) \$ _____ (487) \$ _____ (488) \$ _____ (489) \$ _____ (490) \$ _____ (491) \$ _____ (492) \$ _____ (493) \$ _____ (494) \$ _____ (495) \$ _____ (496) \$ _____ (497) \$ _____ (498) \$ _____ (499) \$ _____ (500) \$ _____ (501) \$ _____ (502) \$ _____ (503) \$ _____ (504) \$ _____ (505) \$ _____ (506) \$ _____ (507) \$ _____ (508) \$ _____ (509) \$ _____ (510) \$ _____ (511) \$ _____ (512) \$ _____ (513) \$ _____ (514) \$ _____ (515) \$ _____ (516) \$ _____ (517) \$ _____ (518) \$ _____ (519) \$ _____ (520) \$ _____ (521) \$ _____ (522) \$ _____ (523) \$ _____ (524) \$ _____ (525) \$ _____ (526) \$ _____ (527) \$ _____ (528) \$ _____ (529) \$ _____ (530) \$ _____ (531) \$ _____ (532) \$ _____ (533) \$ _____ (534) \$ _____ (535) \$ _____ (536) \$ _____ (537) \$ _____ (538) \$ _____ (539) \$ _____ (540) \$ _____ (541) \$ _____ (542) \$ _____ (543) \$ _____ (544) \$ _____ (545) \$ _____ (546) \$ _____ (547) \$ _____ (548) \$ _____ (549) \$ _____ (550) \$ _____ (551) \$ _____ (552) \$ _____ (553) \$ _____ (554) \$ _____ (555) \$ _____ (556) \$ _____ (557) \$ _____ (558) \$ _____ (559) \$ _____ (560) \$ _____ (561) \$ _____ (562) \$ _____ (563) \$ _____ (564) \$ _____ (565) \$ _____ (566) \$ _____ (567) \$ _____ (568) \$ _____ (569) \$ _____ (570) \$ _____ (571) \$ _____ (572) \$ _____ (573) \$ _____ (574) \$ _____ (575) \$ _____ (576) \$ _____ (577) \$ _____ (578) \$ _____ (579) \$ _____ (580) \$ _____ (581) \$ _____ (582) \$ _____ (583) \$ _____ (584) \$ _____ (585) \$ _____ (586) \$ _____ (587) \$ _____ (588) \$ _____ (589) \$ _____ (590) \$ _____ (591) \$ _____ (592) \$ _____ (593) \$ _____ (594) \$ _____ (595) \$ _____ (596) \$ _____ (597) \$ _____ (598) \$ _____ (599) \$ _____ (600) \$ _____ (601) \$ _____ (602) \$ _____ (603) \$ _____ (604) \$ _____ (605) \$ _____ (606) \$ _____ (607) \$ _____ (608) \$ _____ (609) \$ _____ (610) \$ _____ (611) \$ _____ (612) \$ _____ (613) \$ _____ (614) \$ _____ (615) \$ _____ (616) \$ _____ (617) \$ _____ (618) \$ _____ (619) \$ _____ (620) \$ _____ (621) \$ _____ (622) \$ _____ (623) \$ _____ (624) \$ _____ (625) \$ _____ (626) \$ _____ (627) \$ _____ (628) \$ _____ (629) \$ _____ (630) \$ _____ (631) \$ _____ (632) \$ _____ (633) \$ _____ (634) \$ _____ (635) \$ _____ (636) \$ _____ (637) \$ _____ (638) \$ _____ (639) \$ _____ (640) \$ _____ (641) \$ _____ (642) \$ _____ (643) \$ _____ (644) \$ _____ (645) \$ _____ (646) \$ _____ (647) \$ _____ (648) \$ _____ (649) \$ _____ (650) \$ _____ (651) \$ _____ (652) \$ _____ (653) \$ _____ (654) \$ _____ (655) \$ _____ (656) \$ _____ (657) \$ _____ (658) \$ _____ (659) \$ _____ (660) \$ _____ (661) \$ _____ (662) \$ _____ (663) \$ _____ (664) \$ _____ (665) \$ _____ (666) \$ _____ (667) \$ _____ (668) \$ _____ (669) \$ _____ (670) \$ _____ (671) \$ _____ (672) \$ _____ (673) \$ _____ (674) \$ _____ (675) \$ _____ (676) \$ _____ (677) \$ _____ (678) \$ _____ (679) \$ _____ (680) \$ _____ (681) \$ _____ (682) \$ _____ (683) \$ _____ (684) \$ _____ (685) \$ _____ (686) \$ _____ (687) \$ _____ (688) \$ _____ (689) \$ _____ (690) \$ _____ (691) \$ _____ (692) \$ _____ (693) \$ _____ (694) \$ _____ (695) \$ _____ (696) \$ _____ (697) \$ _____ (698) \$ _____ (699) \$ _____ (700) \$ _____ (701) \$ _____ (702) \$ _____ (703) \$ _____ (704) \$ _____ (705) \$ _____ (706) \$ _____ (707) \$ _____ (708) \$ _____ (709) \$ _____ (710) \$ _____ (711) \$ _____ (712) \$ _____ (713) \$ _____ (714) \$ _____ (715) \$ _____ (716) \$ _____ (717) \$ _____ (718) \$ _____ (719) \$ _____ (720) \$ _____ (721) \$ _____ (722) \$ _____ (723) \$ _____ (724) \$ _____ (725) \$ _____ (726) \$ _____ (727) \$ _____ (728) \$ _____ (729) \$ _____ (730) \$ _____ (731) \$ _____ (732) \$ _____ (733) \$ _____ (734) \$ _____ (735) \$ _____ (736) \$ _____ (737) \$ _____ (738) \$ _____ (739) \$ _____ (740) \$ _____ (741) \$ _____ (742) \$ _____ (743) \$ _____ (744) \$ _____ (745) \$ _____ (746) \$ _____ (747) \$ _____ (748) \$ _____ (749) \$ _____ (750) \$ _____ (751) \$ _____ (752) \$ _____ (753) \$ _____ (754) \$ _____ (755) \$ _____ (756) \$ _____ (757) \$ _____ (758) \$ _____ (759) \$ _____ (760) \$ _____ (761) \$ _____ (762) \$ _____ (763) \$ _____ (764) \$ _____ (765) \$ _____ (766) \$ _____ (767) \$ _____ (768) \$ _____ (769) \$ _____ (770) \$ _____ (771) \$ _____ (772) \$ _____ (773) \$ _____ (774) \$ _____ (775) \$ _____ (776) \$ _____ (777) \$ _____ (778) \$ _____ (779) \$ _____ (780) \$ _____ (781) \$ _____ (782) \$ _____ (783) \$ _____ (784) \$ _____ (785) \$ _____ (786) \$ _____ (787) \$ _____ (788) \$ _____ (789) \$ _____ (790) \$ _____ (791) \$ _____ (792) \$ _____ (793) \$ _____ (794) \$ _____ (795) \$ _____ (796) \$ _____ (797) \$ _____ (798) \$ _____ (799) \$ _____ (800) \$ _____ (801) \$ _____ (802) \$ _____ (803) \$ _____ (804) \$ _____ (805) \$ _____ (806) \$ _____ (807) \$ _____ (808) \$ _____ (809) \$ _____ (810) \$ _____ (811) \$ _____ (812) \$ _____ (813) \$ _____ (814) \$ _____ (815) \$ _____ (816) \$ _____ (817) \$ _____ (818) \$ _____ (819) \$ _____ (820) \$ _____ (821) \$ _____ (822) \$ _____ (823) \$ _____ (824) \$ _____ (825) \$ _____ (826) \$ _____ (827) \$ _____ (828) \$ _____ (829) \$ _____ (830) \$ _____ (831) \$ _____ (832) \$ _____ (833) \$ _____ (834) \$ _____ (835) \$ _____ (836) \$ _____ (837) \$ _____ (838) \$ _____ (839) \$ _____ (840) \$ _____ (841) \$ _____ (842) \$ _____ (843) \$ _____ (844) \$ _____ (845) \$ _____ (846) \$ _____ (847) \$ _____ (848) \$ _____ (849) \$ _____ (850) \$ _____ (851) \$ _____ (852) \$ _____ (853) \$ _____ (854) \$ _____ (855) \$ _____ (856) \$ _____ (857) \$ _____ (858) \$ _____ (859) \$ _____ (860) \$ _____ (861) \$ _____ (862) \$ _____ (863) \$ _____ (864) \$ _____ (865) \$ _____ (866) \$ _____ (867) \$ _____ (868) \$ _____ (869) \$ _____ (870) \$ _____ (871) \$ _____ (872) \$ _____ (873) \$ _____ (874) \$ _____ (875) \$ _____ (876) \$ _____ (877) \$ _____ (878) \$ _____ (879) \$ _____ (880) \$ _____ (881) \$ _____ (882) \$ _____ (883) \$ _____ (884) \$ _____ (885) \$ _____ (886) \$ _____ (887) \$ _____ (888) \$ _____ (889) \$ _____ (890) \$ _____ (891) \$ _____ (892) \$ _____ (893) \$ _____ (894) \$ _____ (895) \$ _____ (896) \$ _____ (897) \$ _____ (898) \$ _____ (899) \$ _____ (900) \$ _____ (901) \$ _____ (902) \$ _____ (903) \$ _____ (904) \$ _____ (905) \$ _____ (906) \$ _____ (907) \$ _____ (908) \$ _____ (909) \$ _____ (910) \$ _____ (911) \$ _____ (912) \$ _____ (913) \$ _____ (914) \$ _____ (915) \$ _____ (916) \$ _____ (917) \$ _____ (918) \$ _____ (919) \$ _____ (920) \$ _____ (921) \$ _____ (922) \$ _____ (923) \$ _____ (924) \$ _____ (925) \$ _____ (926) \$ _____ (927) \$ _____ (928) \$ _____ (929) \$ _____ (930) \$ _____ (931) \$ _____ (932) \$ _____ (933) \$ _____ (934) \$ _____ (935) \$ _____ (936) \$ _____ (937) \$ _____ (938) \$ _____ (939) \$ _____ (940) \$ _____ (941) \$ _____ (942) \$ _____ (943) \$ _____ (944) \$ _____ (945) \$ _____ (946) \$ _____ (947) \$ _____ (948) \$ _____ (949) \$ _____ (950) \$ _____ (951) \$ _____ (952) \$ _____ (953) \$ _____ (954) \$ _____ (955) \$ _____ (956) \$ _____ (957) \$ _____ (958) \$ _____ (959) \$ _____ (960) \$ _____ (961) \$ _____ (962) \$ _____ (963) \$ _____ (964) \$ _____ (965) \$ _____ (966) \$ _____ (967) \$ _____ (968) \$ _____ (969) \$ _____ (970) \$ _____ (971) \$ _____ (972) \$ _____ (973) \$ _____ (974) \$ _____ (975) \$ _____ (976) \$ _____ (977) \$ _____ (978) \$ _____ (979) \$ _____ (980) \$ _____ (981) \$ _____ (982) \$ _____ (983) \$ _____ (984) \$ _____ (985) \$ _____ (986) \$ _____ (987) \$ _____ (988) \$ _____ (989) \$ _____ (990) \$ _____ (991) \$ _____ (992) \$ _____ (993) \$ _____ (994) \$ _____ (995) \$ _____ (996) \$ _____ (997) \$ _____ (998) \$ _____ (999) \$ _____ (1000) \$ _____

FACSIMILE OF THE ANNUAL HOUSING SURVEY QUESTIONNAIRE: 1974 (Continued)

Section III — PURCHASES AND OWNERSHIP (Automobiles and Home Appliances) — Continued				
29a. Which of the following items do you have in this household, either owned by you or another family member or furnished by someone else?	b. Is it owned or furnished?	c. Was it purchased within the past 12 months; that is, since (month), 1973?	d. Was it purchased new or used?	e. How much did it cost?
(1) A washing machine?	<input type="checkbox"/> Owned — Ask c <input type="checkbox"/> Furnished 2 <input type="checkbox"/> No <input type="checkbox"/> Yes — Ask b (417) 1 <input type="checkbox"/> Yes — Ask b 2 <input type="checkbox"/> No	<input type="checkbox"/> Yes — Ask d <input type="checkbox"/> No (418) 1 <input type="checkbox"/> Yes — Ask d 2 <input type="checkbox"/> No	<input type="checkbox"/> New <input type="checkbox"/> Used 4 <input type="checkbox"/> New 4 <input type="checkbox"/> Used (419) 3 <input type="checkbox"/> New 4 <input type="checkbox"/> Used	<input type="checkbox"/> \$.00 (419) \$ _____ .00
(2) A clothes dryer?	<input type="checkbox"/> Owned — Ask c <input type="checkbox"/> Furnished 2 <input type="checkbox"/> No <input type="checkbox"/> Yes — Ask b (420) 1 <input type="checkbox"/> Yes — Ask b 2 <input type="checkbox"/> No	<input type="checkbox"/> Yes — Ask d <input type="checkbox"/> No (421) 1 <input type="checkbox"/> Yes — Ask d 2 <input type="checkbox"/> No	<input type="checkbox"/> New <input type="checkbox"/> Used 4 <input type="checkbox"/> New 4 <input type="checkbox"/> Used (422) 3 <input type="checkbox"/> New 4 <input type="checkbox"/> Used	<input type="checkbox"/> \$.00 (422) \$ _____ .00
(3) A dishwasher?	<input type="checkbox"/> Owned — Ask c <input type="checkbox"/> Furnished 2 <input type="checkbox"/> No <input type="checkbox"/> Yes — Ask b (423) 1 <input type="checkbox"/> Yes — Ask b 2 <input type="checkbox"/> No	<input type="checkbox"/> Yes — Ask d <input type="checkbox"/> No (424) 1 <input type="checkbox"/> Yes — Ask d 2 <input type="checkbox"/> No	<input type="checkbox"/> New <input type="checkbox"/> Used 4 <input type="checkbox"/> New 4 <input type="checkbox"/> Used (425) 3 <input type="checkbox"/> New 4 <input type="checkbox"/> Used	<input type="checkbox"/> \$.00 (425) \$ _____ .00
(4) A refrigerator?	<input type="checkbox"/> Owned — Ask c <input type="checkbox"/> Furnished 2 <input type="checkbox"/> No <input type="checkbox"/> Yes — Ask b (426) 1 <input type="checkbox"/> Yes — Ask b 2 <input type="checkbox"/> No	<input type="checkbox"/> Yes — Ask d <input type="checkbox"/> No (427) 1 <input type="checkbox"/> Yes — Ask d 2 <input type="checkbox"/> No	<input type="checkbox"/> New <input type="checkbox"/> Used 4 <input type="checkbox"/> New 4 <input type="checkbox"/> Used (428) 3 <input type="checkbox"/> New 4 <input type="checkbox"/> Used	<input type="checkbox"/> \$.00 (428) \$ _____ .00
(5) A separate food freezer?	<input type="checkbox"/> Owned — Ask c <input type="checkbox"/> Furnished 2 <input type="checkbox"/> No <input type="checkbox"/> Yes — Ask b (429) 1 <input type="checkbox"/> Yes — Ask b 2 <input type="checkbox"/> No	<input type="checkbox"/> Yes — Ask d <input type="checkbox"/> No (430) 1 <input type="checkbox"/> Yes — Ask d 2 <input type="checkbox"/> No	<input type="checkbox"/> New <input type="checkbox"/> Used 4 <input type="checkbox"/> New 4 <input type="checkbox"/> Used (431) 3 <input type="checkbox"/> New 4 <input type="checkbox"/> Used	<input type="checkbox"/> \$.00 (431) \$ _____ .00
(6) A kitchen range?	<input type="checkbox"/> Owned — Ask c <input type="checkbox"/> Furnished 2 <input type="checkbox"/> No <input type="checkbox"/> Yes — Ask b (432) 1 <input type="checkbox"/> Yes — Ask b 2 <input type="checkbox"/> No	<input type="checkbox"/> Yes — Ask d <input type="checkbox"/> No (433) 1 <input type="checkbox"/> Yes — Ask d 2 <input type="checkbox"/> No	<input type="checkbox"/> New <input type="checkbox"/> Used 4 <input type="checkbox"/> New 4 <input type="checkbox"/> Used (434) 3 <input type="checkbox"/> New 4 <input type="checkbox"/> Used	<input type="checkbox"/> \$.00 (434) \$ _____ .00
Notes				

APPENDIX B—Source and Reliability of the Estimates

SAMPLE DESIGN	App-30
Selection of sample areas.	App-30
Designation of sample housing units for the 1974 enumeration	App-30
Selection of the 1973 sample housing units.	App-30
Splitting of the sample	App-31
Selection of supplemental sample housing units in rural areas.	App-31
ESTIMATION.	App-31
RELIABILITY OF THE ESTIMATES	App-32
Sampling errors	App-32
Illustration of the use of the standard error tables	App-33
Differences.	App-34
Illustration of the computation of the standard error of a difference.	App-34
Medians	App-35
Illustration of the computation of the standard error of a median	App-35
Nonsampling errors.	App-35

SAMPLE DESIGN

The estimates are based on data collected in August through October 1974 for the Annual Housing Survey (AHS), which was conducted by the Bureau of the Census, acting as collection agent for the Department of Housing and Urban Development. The sample for this survey was spread over 461 sample areas (called primary sampling units), comprising 923 counties and independent cities with coverage in each of the 50 states and the District of Columbia.

Approximately 71,300 sample housing units (both occupied and vacant) were eligible for interview in the 1974 AHS. Of this number, 2,200 interviews were not obtained because, for occupied housing units, the occupants were not found at home after repeated calls or were unavailable for some other reason, or, for vacant housing units, no informed respondent could be found after repeated visits. In addition to the 71,300, there were also 7,000 sample units which were

visited but found not to provide information relevant to the 1974 housing inventory.

Selection of sample areas.—The United States was divided into areas made up of counties and independent cities referred to as primary sampling units (PSU's). Then the PSU's were grouped into 376 strata, 156 of which consisted of only one PSU which was in sample with certainty. These 156 strata were mostly the larger SMSA's and were called self-representing (SR) since the sample from the sample area represented just that PSU. Each one of the other 220 strata consisted of a group of PSU's and were referred to as non-self-representing (NSR), since the sample of housing units from the sample PSU in a stratum represented the other PSU's in the stratum as well.

One PSU was selected from each NSR stratum with probability proportionate to the 1970 census population of the PSU. (This resulted in 220 NSR sample PSU's.) In addition, the NSR strata were grouped into 110 pairs and one stratum was picked at random from each pair. From this stratum, an additional PSU was selected independent of the other PSU selected from this stratum. Since the two PSU's were independently selected, it was possible for the same PSU to be selected twice. This occurred in 25 instances, producing an additional 85 NSR sample PSU's.

Designation of sample housing units for the 1974 enumeration.—The sample housing units designated to be interviewed in the 1974 enumeration consisted of the following categories, which are described in detail in succeeding sections.

1. All sample housing units that were interviewed in the 1973 enumeration.
2. All 1973 sample housing units that were either Type A noninterviews; i.e., units eligible to be interviewed, or Type B noninterviews; i.e., units not eligible for interview at the time of enumeration but which could become

eligible in the future. (For a list of Type A and Type B noninterviews, see facsimile of 1974 AHS questionnaire, page 1.)

3. All sample housing units that were selected in the 1974 rural supplementation.

4. All sample housing units that were selected from the list of building permits issued since the 1973 enumeration. (This sample represents the housing units built since the 1973 enumeration.)

Selection of the 1973 sample housing units.—The overall sampling rate used to select the sample for the 1973 AHS was about 1 in 1,366. The within-PSU sampling rate for AHS was determined so that the overall probability of selection for each sample housing unit was the same (e.g., if the probability of selecting a NSR PSU was 1 in 10, then the within-PSU sampling rate would be 1 in 136.6).

Within the sample PSU's, a sample of the housing units enumerated in the 1970 Census of Population and Housing was selected for AHS. In addition, a sample of new construction building permits was also selected to represent the units constructed since the 1970 census. These samples were selected at about twice the rate mentioned previously (i.e., at 2 in 1,366), thereby producing a sample twice as large as needed. This sample was split into two equal-sized samples—one to be used for AHS and one to be held in reserve for possible future use for AHS. The procedure used to split this sample into half-samples is described in the next section.

The sample of 1970 census units was selected in several stages of sampling. The first step was the selection of a sample of census enumeration districts (ED's), administrative units used in the 1970 census. The probability of selection for an ED was proportionate to its 1970 population. The next step was to select a cluster of about four neighboring housing units within each sample ED. For

most of the ED's, the selection was accomplished using the list of addresses for the ED as compiled in the 1970 census. However, in those ED's where addresses were incomplete or inadequate (mostly rural areas), the selection process was accomplished using area sampling methods. These ED's were divided into segments; i.e., small land areas with well-defined boundaries having an expected size of four, or a multiple of four, housing units. Those segments with an expected size which was a multiple of four were further subdivided into areas with an expected size of four housing units.

The sample of new construction units was selected from building permits issued since January 1970. Within each sample PSU, the building permits were chronologically ordered by month issued, and compact clusters of approximately four housing units were created. These clusters were then sampled for inclusion in the AHS at the sampling rate of 2 in 1,366. As a result of the area sampling methods described above, housing units constructed since the 1970 census in areas which do not issue building permits were brought into the sample.

Splitting of the sample.—The sample selection procedure as described above produced segments of size-four housing units for the sample taken from the census address frame, the new construction frame, and the area sampling frame (mainly rural areas). One can expect a minimum loss in precision for segments of size-four housing units in rural areas because of the heterogeneity of this type of housing unit. Segments of size two, however, were considered to be more optimal for sampling within those areas where one could expect neighboring units to be very similar (e.g., urban areas and new construction units). It is felt that if one were to go to segments of size-four housing units in this type of area, a significant loss in precision would result. A splitting operation was then carried out for segments selected from the census address and new construction frames. This consisted of halving each segment of four housing units that was selected for

the sample. Two housing units from each segment were to be included in the survey and two were to be held in reserve. No splitting operation was carried out within the segments selected from the area sampling frame; every other area sample segment of four housing units was used for the survey and the remaining segments were assigned to the reserve sample.

Selection of supplemental sample housing units in rural areas.—In 1974, it was decided to increase the reliability of the AHS estimates of rural housing characteristics by doubling the number of sample housing units from rural areas. This was accomplished by reactivating the reserve sample, selected in the original sampling operations in 1973, from rural areas only. For the reserve sample selected in census address and new construction segments, this meant that the other half of the segment (an expected two housing units) was reactivated in 1974 if the segment was rural. Similarly for area segments, this meant the entire reserve segment (an expected four housing units) was reactivated in 1974 if the segment was rural. This supplementation increased the overall probability of selection for sample housing units in rural areas to about 2 in 1,366; whereas, the overall probability of selection for sample housing units in urban areas remained at 1 in 1,366.

ESTIMATION

The 1974 AHS estimates employed a three-stage ratio estimation procedure. However, prior to implementation of the procedure, the basic weight (i.e., the inverse of the probability of selection) was adjusted to account for the Type A non-interview housing units encountered in AHS. This noninterview adjustment was done separately for occupied and vacant units. The noninterview adjustment was equal to the following ratio:

$$\frac{\text{Interviewed housing units} + \text{noninterviewed housing units}}{\text{Interviewed housing units}}$$

The first-stage ratio estimation pro-

cedure was employed for sample housing units from non-self-representing (NSR) PSU's only. The procedure was designed to reduce the contribution to the variance arising from the sampling of PSU's. The first-stage ratio estimation procedure takes into account the differences that existed at the time of the 1970 census in the distribution by tenure and residence of the housing population estimated from the sample NSR PSU's and that of the NSR housing population in each of the four census regions of the country.

The first-stage ratio estimate factor for each specified category was as follows:

The 1970 census housing population in the residence-tenure category for all NSR strata in a census region

Estimate of the housing population category using 1970 census housing counts for sample NSR PSU's in a census region

The numerators of the ratios were calculated by obtaining the 1970 census housing counts for each of the residence-tenure categories for each NSR stratum and summing these counts across the NSR strata in each census region. The denominators were calculated by obtaining the 1970 census housing counts for each of the residence-tenure categories for each NSR sample PSU, weighting these counts by the inverse of the probability of selecting that PSU and summing these weighted counts across the NSR PSU's in each census region.

The computed first-stage ratio estimation factor was then applied to the existing weight for each NSR sample unit in each first-stage ratio estimation category.

The second-stage ratio estimation procedure was only employed for AHS new construction sample units (i.e., sample units built April 1, 1970, or later). This procedure was designed to adjust the AHS sample estimates of new construction units to independently derived current estimates for six categories of new construction units (i.e., four categories for conventional new construction

units and two for new construction mobile homes). This adjustment was necessary so as to correct for known deficiencies in the AHS sample with regard to representation of new construction units (see the section on non-sampling error).

The second-stage ratio estimate factor for each specified category was as follows:

$$\frac{\text{Current independent estimate of new construction units in the category}}{\text{AHS sample estimate of new construction units in the category}}$$

The numerators of the ratios for conventional new construction were derived from data based on the Survey of Construction (SOC), a survey of building permits conducted monthly by the Bureau of the Census. The numerators of the ratios for new construction mobile homes were derived from estimates of mobile home shipments adjusted to account for mobile homes shipped and actually occupied as primary residences.

The denominators of the ratios were obtained from the weighted estimates for the AHS sample units, using the existing weight after the first-stage ratio estimation procedure (i.e., the estimates employing the noninterview and first-stage adjustments).

The computed second-stage ratio estimation factor was then applied to the existing weight for each sample unit in each second-stage ratio estimation category.

The third-stage ratio estimation procedure was employed for all AHS sample units. This procedure was designed to adjust the AHS sample estimates of housing (i.e., the estimates employing the noninterview, first-stage, and second-stage adjustments) to independently derived current housing estimates for 4 types of vacant housing units and for 24 residence-tenure-race of head-sex of head categories for occupied housing units.

The third-stage ratio estimate factor for each specified category was as follows:

$$\frac{\text{Current independent estimate of housing units in the category}}{\text{AHS sample estimate of housing units in the category}}$$

The numerators of the ratios for occupied housing units were derived from data based on the Current Population Survey (CPS), a household survey conducted monthly by the Bureau of the Census. The numerators of the ratios for vacant housing units were derived from data based on the Housing Vacancy Survey (HVS), a quarterly vacancy survey conducted by the Bureau of the Census.

The denominators of the ratios were obtained from the weighted estimates for the AHS sample units, using the existing weight after the second-stage ratio estimation procedure.

The computed third-stage ratio estimate factor was then applied to the existing weight for each sample unit in each third-stage ratio estimation category.

The second- and third-stage ratio estimation procedures were repeated in an iterative process in order to bring the AHS estimates into close agreement with both sets of independent estimates (i.e., the independent estimates employed for the second-stage ratio estimation process as well as those employed for the third-stage ratio estimation process). The factors resulting from this iterative process were then applied to the existing weight on the appropriate records, and the resulting product was used as the final weight for tabulation.

The effect of the third-stage ratio estimation procedure, as well as the overall estimation procedure, was to reduce the sampling error for most statistics below what would have been obtained by simply weighting the results of the sample by the inverse of the probability of selection. The distribution of the housing population selected for the sample differed somewhat, by chance, from that of the nation as a whole in such basic housing characteristics as tenure, vacancy status, residence, race of head, and sex of head. These characteristics are probably closely correlated with other housing characteristics measured for AHS. Therefore, through the use of the three-stage ratio estimation procedure, one can expect the sample estimate to be improved substantially when the sample housing population is brought into close agreement

with a known distribution of the entire housing population with respect to these basic housing characteristics.

RELIABILITY OF THE ESTIMATES

There are two types of possible errors associated with estimates based on data from sample surveys, sampling and non-sampling errors. The following is a description of the sampling and nonsampling errors associated with the AHS-National sample.

Sampling errors.—The particular sample used for this survey is one of a large number of possible samples of the same size that could have been selected using the same sample design. Even if the same schedules, instructions, and enumerators were used, estimates from each of the different samples would differ from each other. The deviation of a sample estimate from the average of all possible samples is defined as the sampling error. The standard error of a survey estimate attempts to provide a measure of this variation among the estimates from the possible samples and thus is a measure of the precision with which an estimate from a sample approximates the average result of all possible samples.

As calculated for this report, the standard error also partially measures the variation in the estimates due to response and enumerator errors (non-sampling errors), but it does not measure, as such, any systematic biases in the data. Therefore, the accuracy of the estimates depends on both the sampling and non-sampling errors measured by the standard error and biases and some additional nonsampling errors not measured by the standard error.

The sample estimate and its estimated standard error enable one to construct interval estimates such that the interval includes the average result of all possible samples with a known probability. For example, if all possible samples were selected, each of these surveyed under essentially the same general conditions and an estimate and its estimated standard error were calculated from each sample, then:

1. Approximately 68 percent of the intervals from one standard error below the estimate to one standard error above the estimate would include the average result of all possible samples.
2. Approximately 90 percent of the intervals from 1.6 standard errors below the estimate to 1.6 standard errors above the estimate would include the average result of all possible samples.
3. Approximately 95 percent of the intervals from two standard errors below the estimate to two standard errors above the estimate would include the average result of all possible samples.

The average result of all possible samples may or may not be contained in any particular computed interval. However, for a particular sample one can say with specified confidence that the average result of all possible samples is included in the constructed interval.

The figures presented in the tables below are approximations to the standard errors of various estimates shown in this report. In order to derive standard errors that would be applicable to a wide variety of items and also could be prepared at a moderate cost, a number of approximations were required. As a result, the tables of standard errors provide an indication of the order of magnitude of the standard errors rather than the precise standard error for any specific item.

Tables I and II present the standard errors applicable to housing unit estimates in this report. Table I shows the approximate standard errors applicable to all housing unit estimates except those pertaining to the specified items in the table. The standard errors shown in table II should be used for those specified items. Linear interpolation should be used to determine standard errors for levels of estimates not specifically shown in tables I and II.

The reliability of an estimated percentage, computed by using sample data for both numerator and denominator, depends upon both the size of the percentage and the size of the total upon which

TABLE I. Standard Errors of Estimated Number of Housing Units: 1974 (Excludes estimates of housing units pertaining to Cooking Fuel, Households Lacking Complete Plumbing Facilities, Sewage Disposal, Source of Water, and Households with Head of Spanish Origin)

Size of estimate (000)	68 chances out of 100)	
	Standard error	
	Total or white (000)	Negro (000)
5	3	3
10	4	4
25	6	6
50	8	8
100	12	12
250	19	19
500	27	26
1,000	38	35
2,500	59	49
5,000	82	48
10,000	112	-
25,000	156	-
50,000	160	-
75,000	61	-

TABLE II. Standard Errors of Estimated Numbers of Housing Units Pertaining to Cooking Fuel, Households Lacking Complete Plumbing Facilities, Mobile Homes, Sewage Disposal, Source of Water, and Households with Head of Spanish Origin: 1974

Size of estimate (000)	(68 chances out of 100)	
	Standard error	
	Total or white (000)	Negro (000)
5	3	3
10	4	4
25	7	7
50	10	10
100	14	14
250	22	22
500	31	30
1,000	44	41
2,500	69	57
5,000	96	56
10,000	131	-
25,000	183	-
50,000	187	-
75,000	71	-

the percentage is based. Estimated percentages are relatively more reliable than the corresponding estimates of the numerators of the percentages, particularly if the percentages are 50 percent or more.

Tables III and IV present the standard errors of estimated percentages. Table III shows the approximate standard errors of all estimated percentages of housing units except those pertaining to the specified items in table II.

The standard errors shown in table IV should be used for those specified items. Two-way linear interpolation should be used to determine standard errors for estimated percentages not specifically shown in tables III and IV.

For ratios, where x is not a subclass of y, the above tables; i.e., tables III and IV, underestimate the standard error of the ratio when there is little or no correlation between x and y. For this type of ratio, a better approximation of the standard error may be obtained by letting the standard error of the ratio be approximately equal to:

$$(100) (x/y) \sqrt{\left(\frac{\sigma_x}{x}\right)^2 + \left(\frac{\sigma_y}{y}\right)^2}$$

- Let x = the numerator
 y = the denominator
 σ_x = the standard error of the numerator
 σ_y = the standard error of the denominator

Illustration of the use of the standard error tables. Illustration 1.—Table A-2 of this report shows that in the United States there were 9,084,000 specified owner-occupied housing units with 2 bedrooms in 1974. Interpolation in table I of this appendix shows that the standard error of an estimate of this size is approximately 107,000. Consequently, the 68-percent confidence interval is from 8,977,000 to 9,191,000 housing units. Therefore, a conclusion that the average estimate, derived from all possible samples, of 1974 owner-occupied housing units with 2 bedrooms lies within a range computed in this way would be correct for roughly

TABLE III. Standard Errors of Estimated Percentages of Housing Units: 1974 (Excludes estimated percentages of housing units pertaining to Cooking Fuel, Households Lacking Complete Plumbing Facilities, Mobile Homes, Sewage Disposal, Source of Water, and Households with Head of Spanish Origin)

(68 chances out of 100)

Base of percentage (000)	Estimated percentage						
	1 or 99	2 or 98	5 or 95	10 or 90	15 or 85	25 or 75	50
5 ...	5.3	7.5	11.7	16.1	19.2	23.3	26.9
10 ...	3.8	5.3	8.3	11.4	13.6	16.5	19.0
25 ...	2.4	3.4	5.2	7.2	8.6	10.4	12.0
50 ...	1.7	2.4	3.7	5.1	6.1	7.4	8.5
100 ...	1.2	1.7	2.6	3.6	4.3	5.2	6.0
250 ...	0.8	1.1	1.7	2.3	2.7	3.3	3.8
500 ...	0.5	0.8	1.2	1.6	1.9	2.3	2.7
1,000 ...	0.4	0.5	0.8	1.1	1.3	1.6	1.9
2,500 ...	0.2	0.3	0.5	0.7	0.8	1.0	1.2
5,000 ...	0.2	0.2	0.4	0.5	0.6	0.7	0.8
10,000 ...	0.1	0.2	0.3	0.4	0.4	0.5	0.6
25,000 ...	0.1	0.1	0.2	0.2	0.3	0.3	0.4
50,000 ...	0.1	0.1	0.1	0.2	0.2	0.2	0.3
75,000 ...	0.0	0.1	0.1	0.1	0.2	0.2	0.2

TABLE IV. Standard Errors of Estimated Percentages of Housing Units Pertaining to Cooking Fuel, Households Lacking Complete Plumbing Facilities, Mobile Homes, Sewage Disposal, Source of Water, and Households with Head of Spanish Origin: 1974

(68 chances out of 100)

Base of percentage (000)	Estimated percentage						
	1 or 99	2 or 98	5 or 95	10 or 90	15 or 85	25 or 75	50
5 ...	6.3	8.8	13.7	18.9	22.5	27.3	31.5
10 ...	4.4	6.2	9.7	13.4	15.9	19.3	22.3
25 ...	2.8	3.9	6.1	8.4	10.1	12.2	14.1
50 ...	2.0	2.8	4.3	6.0	7.1	8.6	10.0
100 ...	1.4	2.0	3.1	4.2	5.0	6.1	7.0
250 ...	0.9	1.2	1.9	2.7	3.2	3.9	4.5
500 ...	0.6	0.9	1.4	1.9	2.2	2.7	3.1
1,000 ...	0.4	0.6	1.0	1.3	1.6	1.9	2.2
2,500 ...	0.3	0.4	0.6	0.8	1.0	1.2	1.4
5,000 ...	0.2	0.3	0.4	0.6	0.7	0.9	1.0
10,000 ...	0.1	0.2	0.3	0.4	0.5	0.6	0.7
25,000 ...	0.1	0.1	0.2	0.3	0.3	0.4	0.4
50,000 ...	0.1	0.1	0.1	0.2	0.2	0.3	0.3

68 percent of all possible samples. Similarly, we could conclude that the average estimate, derived from all possible samples, lies within the interval from 8,913,000 to 9,255,000 housing units with 90 percent confidence; and that the average estimate lies within the interval from 8,870,000 to 9,298,000 housing units with 95 percent confidence.

Table A-2 also shows that of the 9,084,000 specified owner-occupied housing units with two bedrooms, 1,622,000 or 17.9 percent, were of value between \$15,000 and \$19,999. Interpolation in table III (i.e., interpolation on both the base and percent) of this appendix shows that the standard error of the above percentage is approximately .5 percentage points. Consequently, the 68-percent confidence interval, as shown by these data, is from 17.4 to 18.4 percent; the 90-percent confidence interval is from 17.2 to 18.7 percent; and the 95-percent confidence interval is from 16.9 to 18.9 percent.

Illustration 2.—Table A-9 shows that in the Nation there were 147,000 specified

renter-occupied housing units with Spanish head with five persons. Interpolation in table II shows that the standard error of an estimate of this size is approximately 17,000 (table II should be used since this estimate pertains to households with Spanish head). Consequently, we could conclude with 68 percent confidence that the average estimate of 1974 Spanish renter units with five persons lies within the interval from 130,000 to 164,000 housing units. Similarly, the 90-percent confidence interval is from 120,000 to 174,000 housing units; and the 95-percent confidence interval is from 113,000 to 181,000 housing units.

Table A-9 also shows that of the 147,000 specified Spanish renters with five persons, 58,000 or 39.5 percent paid between \$100 to \$149 a month for rent. Interpolation in table IV (i.e., interpolation on both the base and the percent) of this appendix shows that the standard error of the above percentage is approximately 5.9 percentage points. Consequently, the 68-percent confidence inter-

val is from 33.6 to 45.4 percent; the 90-percent confidence interval is from 30.1 to 48.9 percent; and the 95-percent confidence interval is from 27.7 to 51.3 percent.

Differences.—The standard errors shown are not directly applicable to differences between two sample estimates. The standard error of a difference between estimates is approximately equal to the square root of the sum of the squares of the standard errors of each estimate considered separately. This formula is quite accurate for the difference between estimates of the same characteristic in two different areas or the difference between separate and uncorrelated characteristics in the same area. If, however, there is a high positive correlation between the two characteristics, the formula will overestimate the true standard error.

Illustration of the computation of the standard error of a difference.—Table A-2 of this report shows that in the United States there were 1,575,000 owner-occupied housing units, with two bed-

rooms, valued between \$10,000 and \$14,999 in 1974. Thus the apparent difference between the number of 1974 owner-occupied housing units, with two bedrooms, valued between \$10,000 and \$14,999 and those valued between \$15,000 and \$19,999 is 47,000. Table I shows the standard error of 1,622,000 is approximately 47,000 and the standard error of 1,575,000 is approximately 46,000. Therefore, the standard error of the estimated difference of 47,000 is about

$$66,000 = \sqrt{(47,000)^2 + (46,000)^2}.$$

Consequently, the 68-percent confidence interval for the 47,000 difference is from -19,000 to 113,000 housing units. Therefore, a conclusion that the average estimate, derived from all possible samples of this difference, lies within a range computed in this way would be correct for roughly 68 percent of all possible samples. Similarly, the 90-percent confidence interval is from -59,000 to 153,000 housing units, and the 95-percent confidence interval is from -85,000 to 179,000. Thus, we *cannot* conclude with 95 percent confidence that the number of 1974 owner-occupied housing units, with two bedrooms, valued between \$15,000 and \$19,999 is *greater* than the number valued between \$10,000 and \$14,999 since the 95-percent confidence interval includes zero or negative values. We also *cannot* conclude with 90 percent confidence, or even 68 percent confidence, that the 1,622,000 is greater than the 1,575,000 since both the 90-percent and 68-percent confidence intervals include zero or negative values.

Medians.—For the medians presented in certain tables, the sampling error depends on the size of the base and on the distribution upon which the median is based. An approximate method for measuring the reliability of the estimated median is to determine an interval about the estimated median such that there is a stated degree of confidence that the average median from all possible samples lies

within the interval. The following procedure may be used to estimate confidence limits of a median based on sample data:

1. From the tables determine the standard error of a 50-percent characteristic on the base of the median;
2. Add to and subtract from 50 percent the standard error determined in step 1; and
3. Using the distribution of the characteristic, read off the confidence interval corresponding to the two points established in step 2.

For about 68 out of 100 possible samples, the average median from all possible samples would lie between these two values.

A two-standard-error confidence interval may be determined by finding the values corresponding to 50 percent plus and minus twice the standard error determined in step 1. For about 95 out of 100 possible samples, the average median from all possible samples would lie between these two values.

Illustration of the computation of the standard error of a median.—Table A-2 of this report shows the median value of owner-occupied housing units with two bedrooms was \$19,900 in 1974. The base of the distribution, from which this median was determined is 9,084,000 housing units.

1. Table III shows that the standard error of 50 percent on a base of 9,084,000 is approximately .6 percentage points.
2. To obtain a two-standard error confidence interval on the estimated median, add to and subtract from 50 percent twice the standard error determined in 1. This yields percentage limits of 48.8 and 51.2.
3. From table A-2, it can be seen by cumulating the frequencies for the first three categories that 2,950,000 owner-occupied housing units with two bedrooms, or 32.5 percent, had a value less than \$15,000, and an additional 1,622,000 owner-occupied housing units with two bedrooms, or 17.9 percent, had a value between

\$15,000 and \$19,999, and an additional 1,379,000, or 15.2 percent, had a value between \$20,000 and \$24,999. By linear interpolation, the lower limit of the 95-percent confidence interval is found to be about

$$\$15,000 + (\$20,000 - \$15,000) \left(\frac{48.8 - 32.5}{17.9} \right) = \$19,600$$

Similarly, the upper limit of the 95-percent confidence interval is found to be about

$$\$20,000 + (\$25,000 - \$20,000) \left(\frac{51.2 - 32.5 - 17.9}{15.2} \right) = \$20,300$$

Thus the 95-percent confidence interval ranges from \$19,600 to \$20,300.

Nonsampling errors.—In general, nonsampling errors can be attributed to many sources: Inability to obtain information about all cases, definitional difficulties, differences in the interpretation of questions, inability or unwillingness to provide correct information on the part of respondents, mistakes in recording or coding the data, and other errors of collection, response, processing, coverage, and estimation for missing data. As can be seen from the above list, nonsampling errors are not unique to sample surveys since they can, and do, occur in complete censuses as well.

Obtaining a measurement of the total nonsampling error associated with the estimates from a survey is very difficult, considering the number of possible sources of error. However, for the 1974 AHS-National sample, a study was conducted to obtain a measurement of some of the nonsampling errors associated with the AHS estimates. A reinterview program was conducted for a sample of the AHS households. These households were revisited and answers to some of the questions on the AHS questionnaire were obtained again. The two observations (i.e., the original interview and the reinterview) were assumed to be two independent readings and thus were the basis for the measurement of the accuracy of the AHS estimates.

As part of the reinterview, a check was made at each of these households to deter-

mine if the following was done during the original interview:

1. The correct unit was visited.
2. The correct number of housing units was interviewed at that address.
3. The correct information on "Year Built" was obtained.
4. The correct information on "Tenure" was obtained.
5. The correct information on "Household Composition" was obtained.
6. The correct information on "Type of Housing Unit" was obtained.
7. The correct information on "Occupancy Status" was obtained.

This check was for interviewer evaluation and control.

The results of the reinterview study are presented in the Census Bureau memorandum, "Reinterview Results for the Annual Housing Survey—National Sample: 1974." Twenty-five items were included in the reinterview, some for the first time. The estimated indexes of inconsistency of these items ranged from 4 to 35 with most items in the 20 to 30 range. (A 20-50 interval is considered moderate on a range of 0-100 with a high index associated with a high level of response variability.) The items with the higher levels of inconsistency tended to be the attitude and opinion items which were expected to have higher inconsistency levels.

The 1970 census reinterview results provided illustrations of possible nonsampling errors for some of the items which also appear in the AHS. For example,

median value of homes was consistently underestimated by about 5 percent, and the average monthly costs of electricity and utility gas were consistently overestimated although the effect on the average gross rent figures was fairly small.

A possible explanation for the results of the AHS and census reinterview studies, as well as the surveys themselves, is that the data are based on the answers given by the respondents, who may lack precise information. Also, the results of the reinterview studies are derived from sample surveys so there is sampling error associated with these estimates of non-sampling error.

With respect to errors of coverage and estimation for missing data, it was mentioned previously in the section on estimation that the AHS new construction sample had deficiencies with regard to the representation of both conventional new construction in permit-issuing areas and new construction mobile homes. During the sampling of building permits, only those issued January 1, 1970, or later were eligible to be sampled to represent conventional new construction in permit-issuing areas. It had been assumed that units with permits issued prior to 1970 would have been completed by the time of the 1970 census (i.e., April 1970) and therefore would have been represented in the sample selected from 1970 census units. However, it has been estimated that the 1974 AHS sample missed about 7 percent (i.e., about 600,000 units) of all conventional new construction (i.e., in both permit-issuing and non-permit-issuing areas) because the permits for

these units, which were built after April 1970, were issued before 1970.

In addition, unlike the procedure for conventional new construction, there is no sampling procedure specifically for new construction mobile homes. New mobile homes in area segments, however, do come into the AHS sample. In addition, new mobile homes in address segments also come into sample if the mobile homes are located in mobile home parks, identified as such in the 1970 census. However, new mobile homes in address segments that are located in mobile home parks, not in existence at the time of the 1970 census or not identified as such in the 1970 census, have no chance of coming into the AHS sample. It has been estimated that the 1974 AHS sample missed about one-fourth of all new mobile homes (i.e., about 400,000 units). The second-stage ratio estimation procedure was employed to reduce the effect of both these deficiencies, although some bias in the AHS sample still exists.

With respect to errors associated with processing, the rounding of estimates introduces another source of error in the data, the severity of which depends on the statistic being measured. The effect of rounding is significant relative to the sampling error only for small percentages, median number of persons, and median number of rooms when these figures are derived from relatively large bases. This means that confidence intervals formed from the standard errors given may be distorted, and this should be taken into account when considering the results of the survey.

TABLE FINDING GUIDE—Cross-Classification of Subjects by Type of Area and Table Number

This guide lists all subjects covered in this report. Data are shown for owner and renter occupied units.

Tables with prefix letter "A" are for the United States total, "B" for the Northeast region, "C" for the North Central region, "D" for the South region, and "E" for the West region.

Subject	United States Inside SMSA's In central cities Not in central cities Outside SMSA's Region total								
	All occupied housing units			Units occupied by households with—					
	Income	Value	Gross rent	Negro head			Spanish origin head		
				Income	Value	Gross rent	Income	Value	Gross rent
UTILIZATION CHARACTERISTICS									
Persons	} A1, B1, C1, D1, E1	A2, B2, C2, D2, E2	A3, B3, C3, D3, E3	A4	A5	A6	A7	A8	A9
Rooms									
Persons per room									
Bedrooms									
STRUCTURAL CHARACTERISTICS									
Complete kitchen facilities	} A1, B1, C1, D1, E1	A2, B2, C2, D2, E2	A3, B3, C3, D3, E3	A4	A5	A6	A7	A8	A9
Basement									
Year structure built									
Units in structure	} A1, B1, C1, D1, E1	—	A3, B3, C3, D3, E3	A4	—	A6	A7	—	A9
Mobile home or trailer									
Elevator in structure									
Garage or carport on property	—	A2, B2, C2, D2, E2	—	—	A5	—	—	A8	—
PLUMBING CHARACTERISTICS, EQUIPMENT, AND FUELS									
Plumbing facilities by persons per room ..	} A1, B1, C1, D1, E1	A2, B2, C2, D2, E2	A3, B3, C3, D3, E3,	A4	A5	A6	A7	A8	A9
Complete bathrooms									
Source of water									
Sewage disposal									
Heating equipment	} A1, B1, C1, D1, E1	—	A3, B3, C3, D3, E3	—	A5	A6	—	A8	A9
Breakdown or failures in:									
Flush toilet									
Water supply									
Sewage disposal	} A1, B1, C1, D1, E1	A2, B2, C2, D2, E2	A3, B3, C3, D3, E3	A4	A5	A6	A7	A8	A9
Heating equipment									
Air conditioning									
Automobiles available									
Trucks available	—	A2, B2, C2, D2, E2	A3, B3, C3, D3, E3	—	A5	A6	—	A8	A9
Fuels used for house heating and cooking ..	—	A2, B2, C2, D2, E2	A3, B3, C3, D3, E3	—	A5	A6	—	A8	A9
Owned second home	A1, B1, C1, D1, E1	A2, B2, C2, D2, E2	A3, B3, C3, D3, E3	A4	A5	A6	A7	A8	A9
Units with garbage and trash collection service	—	—	A3, B3, C3, D3, E3	—	—	A6	—	—	A9
FINANCIAL CHARACTERISTICS									
Value	} A1, B1, C1, D1, E1,	—	—	A4	—	—	A7	—	—
Value-income ratio									
Gross rent									
Gross rent as percentage of income	A1, B1, C1, D1, E1,	—	A3, B3, C3, D3, E3,	A4	—	A6	A7	—	A-9
Mortgage status	A1, B1, C1, D1, E1,	A2, B2, C2, D2, E2,	—	A4	A5	—	A7	A8	—
Mortgage insurance	—	A2, B2, C2, D2, E2,	—	—	A5	—	—	A8	—
Real estate taxes last year	} A1, B1, C1, D1,	A2, B2, C2, D2, E2,	—	A4	A5	—	A7	A8	—
Selected monthly housing costs									
Selected monthly housing costs as percentage of income									
Acquisition of property	} A1, B1, C1, D1, E1,	—	A3, B3, C3, D3A7	A4	—	A6	A7	—	A9
Alterations and repairs during last 12 months									
Plans for improvements during the next 12 months									
Public or subsidize housing	A1, B1, C1, D1, E1,	—	A3, B3, C3, D3A7	A4	—	A6	A7	—	A9
Inclusion in rent (parking facilities, garbage collection, and furniture)	—	—	A3, B3, C3, D3, E3,	—	—	A6	—	—	A9
Owner or manager on property	—	—	—	—	—	—	—	—	—

TABLE FINDING GUIDE—Continued

Subject	United States Inside SMSA's In central cities Not in central cities Outside SMSA's Region total								
	All occupied housing units			Units occupied by households with—					
				Negro head			Spanish origin head		
	Income	Value	Gross rent	Income	Value	Gross rent	Income	Value	Gross rent
HOUSEHOLD CHARACTERISTICS									
Household composition by age of head ...	A1, B1, C1, D1, E1,	A2, B2, C2, D2, E2,	A3, B3, C3, D3, E3,	A4	A5	A6	A7	A8	A9
Own children under 18 years old by age group									
Units with—									
Subfamilies									
Nonrelatives									
Years of school completed by head									
Year head moved into unit									
Income	—	A1, B1, C1, D1, E1,	A1, B1, C1, D1, E1,	—	A4	A4	—	A7	A7