

Allied Mortgage & Development Company, Inc.  
*Ray S. Black*  
*[Signature]*

HOUSING AUTHORITY OF THE CITY OF

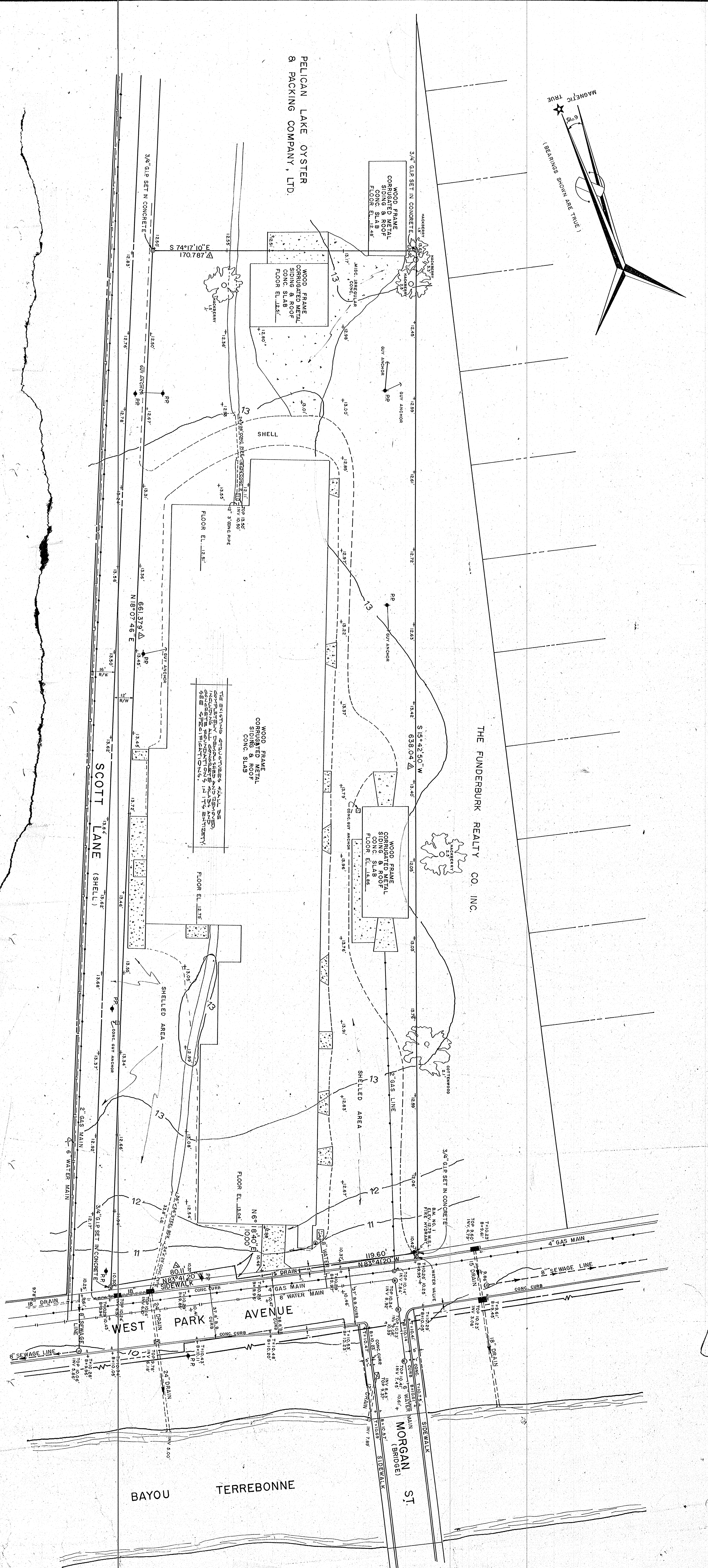

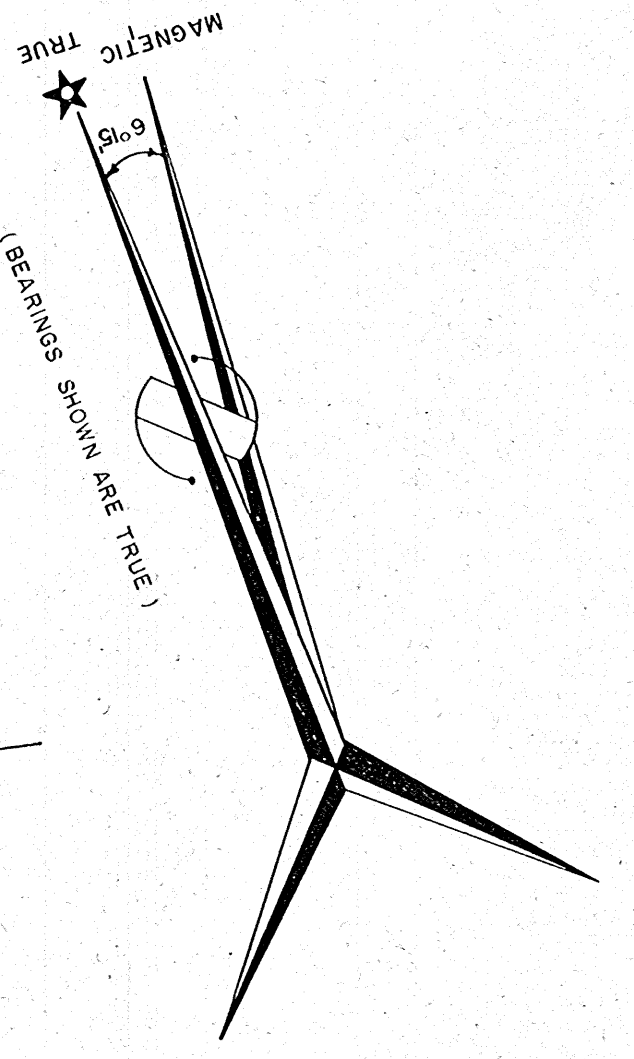

— ENGINEERS' CERTIFICATE —  
 I, HEREBY CERTIFY THAT THE SURVEY SHOWN HEREON WAS MADE ON THE GROUND BY ME OR UNDER MY SUPERVISION AND THAT ALL DATA SHOWN ARE CORRECT AND PROPERLY INDICATED.

Wm. Clifford Smith - CIVIL ENGINEER

— UTILITY SERVICE —

WATER	CITY OF HOUMA
GAS	CITY OF HOUMA
ELECTRIC	SOU BELL TELEPHONE CO.
TELEPHONE	HOUMA CABLE VISION
T.V. CABLE	

- LEGEND**
- DENOTES 2" & 4" GAS MAIN (2.5" DEPTH/CAST IRON - 6000)
  - DENOTES 8" & 6" WATER MAIN (2.5" DEPTH/CAST IRON - 6000)
  - DENOTES 12" WATER MAIN (2.5" DEPTH/CAST IRON - 6000)
  - DENOTES 18" WATER MAIN (2.5" DEPTH/CAST IRON - 6000)
  - DENOTES 24" WATER MAIN (2.5" DEPTH/CAST IRON - 6000)
  - DENOTES 30" WATER MAIN (2.5" DEPTH/CAST IRON - 6000)
  - DENOTES 36" WATER MAIN (2.5" DEPTH/CAST IRON - 6000)
  - DENOTES 42" WATER MAIN (2.5" DEPTH/CAST IRON - 6000)
  - DENOTES 48" WATER MAIN (2.5" DEPTH/CAST IRON - 6000)
  - DENOTES 54" WATER MAIN (2.5" DEPTH/CAST IRON - 6000)
  - DENOTES 60" WATER MAIN (2.5" DEPTH/CAST IRON - 6000)
  - DENOTES 66" WATER MAIN (2.5" DEPTH/CAST IRON - 6000)
  - DENOTES 72" WATER MAIN (2.5" DEPTH/CAST IRON - 6000)
  - DENOTES 78" WATER MAIN (2.5" DEPTH/CAST IRON - 6000)
  - DENOTES 84" WATER MAIN (2.5" DEPTH/CAST IRON - 6000)
  - DENOTES 90" WATER MAIN (2.5" DEPTH/CAST IRON - 6000)
  - DENOTES 96" WATER MAIN (2.5" DEPTH/CAST IRON - 6000)
  - DENOTES 102" WATER MAIN (2.5" DEPTH/CAST IRON - 6000)
  - DENOTES 108" WATER MAIN (2.5" DEPTH/CAST IRON - 6000)
  - DENOTES 114" WATER MAIN (2.5" DEPTH/CAST IRON - 6000)
  - DENOTES 120" WATER MAIN (2.5" DEPTH/CAST IRON - 6000)
  - DENOTES 126" WATER MAIN (2.5" DEPTH/CAST IRON - 6000)
  - DENOTES 132" WATER MAIN (2.5" DEPTH/CAST IRON - 6000)
  - DENOTES 138" WATER MAIN (2.5" DEPTH/CAST IRON - 6000)
  - DENOTES 144" WATER MAIN (2.5" DEPTH/CAST IRON - 6000)
  - DENOTES 150" WATER MAIN (2.5" DEPTH/CAST IRON - 6000)
  - DENOTES 156" WATER MAIN (2.5" DEPTH/CAST IRON - 6000)
  - DENOTES 162" WATER MAIN (2.5" DEPTH/CAST IRON - 6000)
  - DENOTES 168" WATER MAIN (2.5" DEPTH/CAST IRON - 6000)
  - DENOTES 174" WATER MAIN (2.5" DEPTH/CAST IRON - 6000)
  - DENOTES 180" WATER MAIN (2.5" DEPTH/CAST IRON - 6000)
  - DENOTES 186" WATER MAIN (2.5" DEPTH/CAST IRON - 6000)
  - DENOTES 192" WATER MAIN (2.5" DEPTH/CAST IRON - 6000)
  - DENOTES 198" WATER MAIN (2.5" DEPTH/CAST IRON - 6000)
  - DENOTES 204" WATER MAIN (2.5" DEPTH/CAST IRON - 6000)
  - DENOTES 210" WATER MAIN (2.5" DEPTH/CAST IRON - 6000)
  - DENOTES 216" WATER MAIN (2.5" DEPTH/CAST IRON - 6000)
  - DENOTES 222" WATER MAIN (2.5" DEPTH/CAST IRON - 6000)
  - DENOTES 228" WATER MAIN (2.5" DEPTH/CAST IRON - 6000)
  - DENOTES 234" WATER MAIN (2.5" DEPTH/CAST IRON - 6000)
  - DENOTES 240" WATER MAIN (2.5" DEPTH/CAST IRON - 6000)
  - DENOTES 246" WATER MAIN (2.5" DEPTH/CAST IRON - 6000)
  - DENOTES 252" WATER MAIN (2.5" DEPTH/CAST IRON - 6000)
  - DENOTES 258" WATER MAIN (2.5" DEPTH/CAST IRON - 6000)
  - DENOTES 264" WATER MAIN (2.5" DEPTH/CAST IRON - 6000)
  - DENOTES 270" WATER MAIN (2.5" DEPTH/CAST IRON - 6000)
  - DENOTES 276" WATER MAIN (2.5" DEPTH/CAST IRON - 6000)
  - DENOTES 282" WATER MAIN (2.5" DEPTH/CAST IRON - 6000)
  - DENOTES 288" WATER MAIN (2.5" DEPTH/CAST IRON - 6000)
  - DENOTES 294" WATER MAIN (2.5" DEPTH/CAST IRON - 6000)
  - DENOTES 300" WATER MAIN (2.5" DEPTH/CAST IRON - 6000)
  - DENOTES 306" WATER MAIN (2.5" DEPTH/CAST IRON - 6000)
  - DENOTES 312" WATER MAIN (2.5" DEPTH/CAST IRON - 6000)
  - DENOTES 318" WATER MAIN (2.5" DEPTH/CAST IRON - 6000)
  - DENOTES 324" WATER MAIN (2.5" DEPTH/CAST IRON - 6000)
  - DENOTES 330" WATER MAIN (2.5" DEPTH/CAST IRON - 6000)
  - DENOTES 336" WATER MAIN (2.5" DEPTH/CAST IRON - 6000)
  - DENOTES 342" WATER MAIN (2.5" DEPTH/CAST IRON - 6000)
  - DENOTES 348" WATER MAIN (2.5" DEPTH/CAST IRON - 6000)
  - DENOTES 354" WATER MAIN (2.5" DEPTH/CAST IRON - 6000)
  - DENOTES 360" WATER MAIN (2.5" DEPTH/CAST IRON - 6000)
  - DENOTES 366" WATER MAIN (2.5" DEPTH/CAST IRON - 6000)
  - DENOTES 372" WATER MAIN (2.5" DEPTH/CAST IRON - 6000)
  - DENOTES 378" WATER MAIN (2.5" DEPTH/CAST IRON - 6000)
  - DENOTES 384" WATER MAIN (2.5" DEPTH/CAST IRON - 6000)
  - DENOTES 390" WATER MAIN (2.5" DEPTH/CAST IRON - 6000)
  - DENOTES 396" WATER MAIN (2.5" DEPTH/CAST IRON - 6000)
  - DENOTES 402" WATER MAIN (2.5" DEPTH/CAST IRON - 6000)
  - DENOTES 408" WATER MAIN (2.5" DEPTH/CAST IRON - 6000)
  - DENOTES 414" WATER MAIN (2.5" DEPTH/CAST IRON - 6000)
  - DENOTES 420" WATER MAIN (2.5" DEPTH/CAST IRON - 6000)
  - DENOTES 426" WATER MAIN (2.5" DEPTH/CAST IRON - 6000)
  - DENOTES 432" WATER MAIN (2.5" DEPTH/CAST IRON - 6000)
  - DENOTES 438" WATER MAIN (2.5" DEPTH/CAST IRON - 6000)
  - DENOTES 444" WATER MAIN (2.5" DEPTH/CAST IRON - 6000)
  - DENOTES 450" WATER MAIN (2.5" DEPTH/CAST IRON - 6000)
  - DENOTES 456" WATER MAIN (2.5" DEPTH/CAST IRON - 6000)
  - DENOTES 462" WATER MAIN (2.5" DEPTH/CAST IRON - 6000)
  - DENOTES 468" WATER MAIN (2.5" DEPTH/CAST IRON - 6000)
  - DENOTES 474" WATER MAIN (2.5" DEPTH/CAST IRON - 6000)
  - DENOTES 480" WATER MAIN (2.5" DEPTH/CAST IRON - 6000)
  - DENOTES 486" WATER MAIN (2.5" DEPTH/CAST IRON - 6000)
  - DENOTES 492" WATER MAIN (2.5" DEPTH/CAST IRON - 6000)
  - DENOTES 498" WATER MAIN (2.5" DEPTH/CAST IRON - 6000)
  - DENOTES 504" WATER MAIN (2.5" DEPTH/CAST IRON - 6000)
  - DENOTES 510" WATER MAIN (2.5" DEPTH/CAST IRON - 6000)
  - DENOTES 516" WATER MAIN (2.5" DEPTH/CAST IRON - 6000)
  - DENOTES 522" WATER MAIN (2.5" DEPTH/CAST IRON - 6000)
  - DENOTES 528" WATER MAIN (2.5" DEPTH/CAST IRON - 6000)
  - DENOTES 534" WATER MAIN (2.5" DEPTH/CAST IRON - 6000)
  - DENOTES 540" WATER MAIN (2.5" DEPTH/CAST IRON - 6000)
  - DENOTES 546" WATER MAIN (2.5" DEPTH/CAST IRON - 6000)
  - DENOTES 552" WATER MAIN (2.5" DEPTH/CAST IRON - 6000)
  - DENOTES 558" WATER MAIN (2.5" DEPTH/CAST IRON - 6000)
  - DENOTES 564" WATER MAIN (2.5" DEPTH/CAST IRON - 6000)
  - DENOTES 570" WATER MAIN (2.5" DEPTH/CAST IRON - 6000)
  - DENOTES 576" WATER MAIN (2.5" DEPTH/CAST IRON - 6000)
  - DENOTES 582" WATER MAIN (2.5" DEPTH/CAST IRON - 6000)
  - DENOTES 588" WATER MAIN (2.5" DEPTH/CAST IRON - 6000)
  - DENOTES 594" WATER MAIN (2.5" DEPTH/CAST IRON - 6000)
  - DENOTES 600" WATER MAIN (2.5" DEPTH/CAST IRON - 6000)

**INDEX OF DRAWINGS**

1. TITLE SHEET
2. TOPOGRAPHIC & UTILITY MAP
3. SITE PLAN & PAVING DETAILS
4. FOUNDATION & PILING PLANS
5. FIRST FLOOR FRAMING PLAN
6. FIRST FLOOR BEAM & FLOOR SLAB SCHEDULES
7. 2ND THRU 6TH FLOOR FRAMING PLAN
8. 7TH THRU 11TH FLOOR FRAMING PLAN & ROOF FRAMING PLAN
9. FRONT CANOPY, LOADING DOCK & PENTHOUSE ROOF FRAMING PLAN
10. EXTERIOR ELEVATIONS
11. FIRST FLOOR PLAN
12. 2ND THRU 11TH FLOOR PLAN
13. PENTHOUSE PLAN & ROOFING DETAILS
14. PLANS & ELEVATIONS OF TYPICAL BEDROOM UNITS
15. DOOR, WINDOW & ROOM FINISH SCHEDULES
16. STARWELL, WINDOW WALL, & BALCONY RAILING DETAILS
17. TYPICAL STRUCTURAL SECTIONS
18. COLUMN DETAILS
19. COLUMN DETAILS
20. COLUMN DETAILS
21. KITCHEN & BATHROOM ELEVATIONS
22. DOOR, GLASS & WALL DETAILS
23. TYPICAL WINDOW & SLIDING GLASS DOOR DETAILS
24. LANDSCAPING PLAN
25. FIRST FLOOR MECHANICAL PLAN
26. 2ND THRU 11TH FLOOR MECHANICAL PLAN
27. TYPICAL BEDROOM UNITS MECH. PLAN, SCHEDULES
28. BOILER RM. PLAN & PIPING DETAILS
29. HOT WATER PIPING DIAGRAM
30. ROOF UTILITIES PLAN
31. FIRST FLOOR PLUMBING PLAN
32. 2ND THRU 11TH PLUMBING PLAN
33. PLUMBING RISER DIAGRAMS
34. ELECTRICAL, ROOF & SITE PLANS
35. FIRST FLOOR ELECTRICAL PLAN
36. 2ND THRU 11TH FLOOR ELECTRICAL PLAN
37. FIRST FLOOR RECEPTACLE & POWER WIRING PLAN
38. TYPICAL BEDROOM UNIT ELECTRICAL WIRING PLAN, SCHEDULES
39. ELECTRICAL FEEDER RISER DIAGRAM
40. TV, EMERGENCY CALL, & FIRE ALARM RISER DIAGRAMS

TOPOGRAPHIC AND UTILITY MAP	
HOUSING FOR THE ELDERLY	
SITE "A"	
HOUSING AUTHORITY OF THE CITY OF HOUMA, LOUISIANA	
HOUMA, TERREBONNE PARISH, LA.	
T. BAKER SMITH & SON, INC.	
Surveyor - Houma, La.	
Scale: 1" = 30'	Proj. No. LA-901
Date: FEB. 17, 1967	PLAN
REVISION: MAR. 1967	NO.



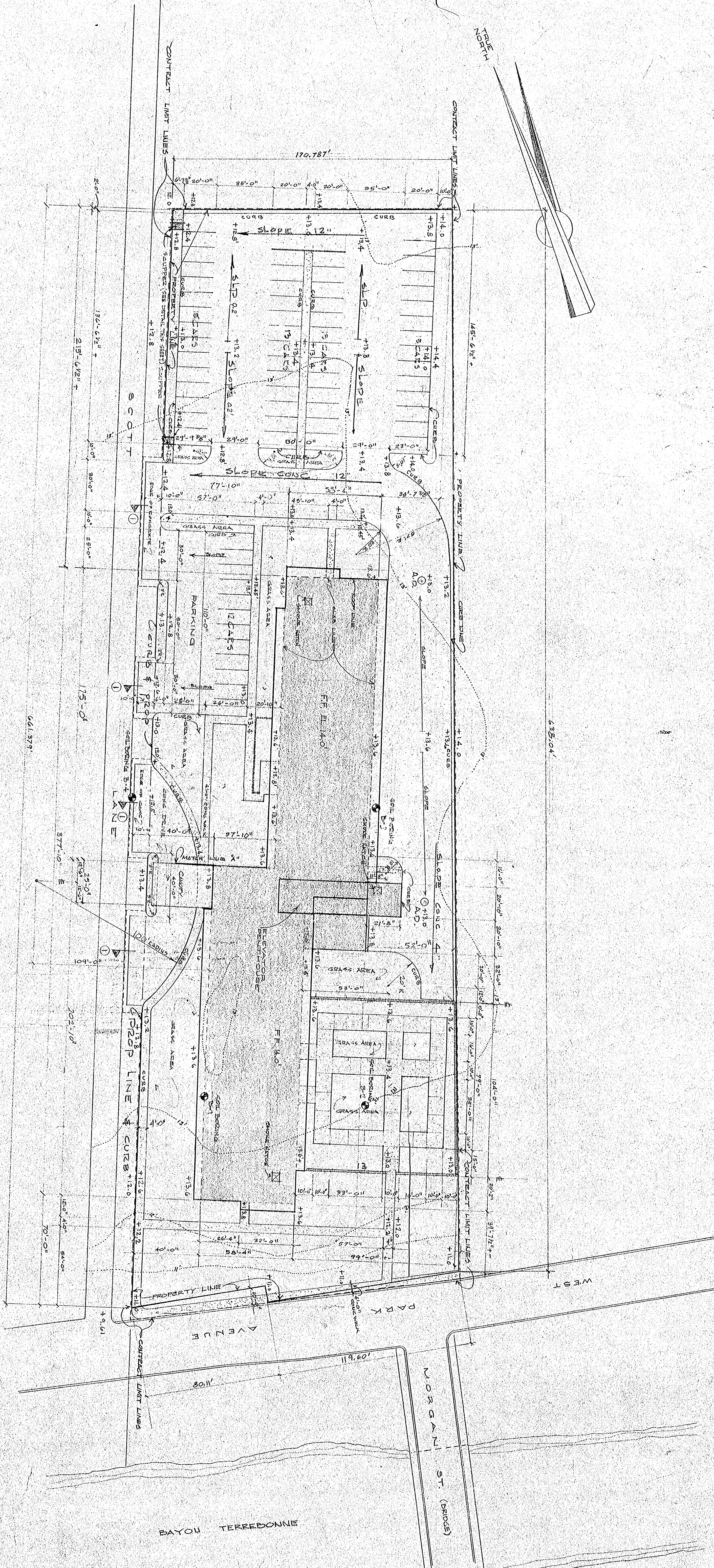

SITE PLAN  
SCALE: 1"=30'-0"

EXISTING SITE OUTLINES:

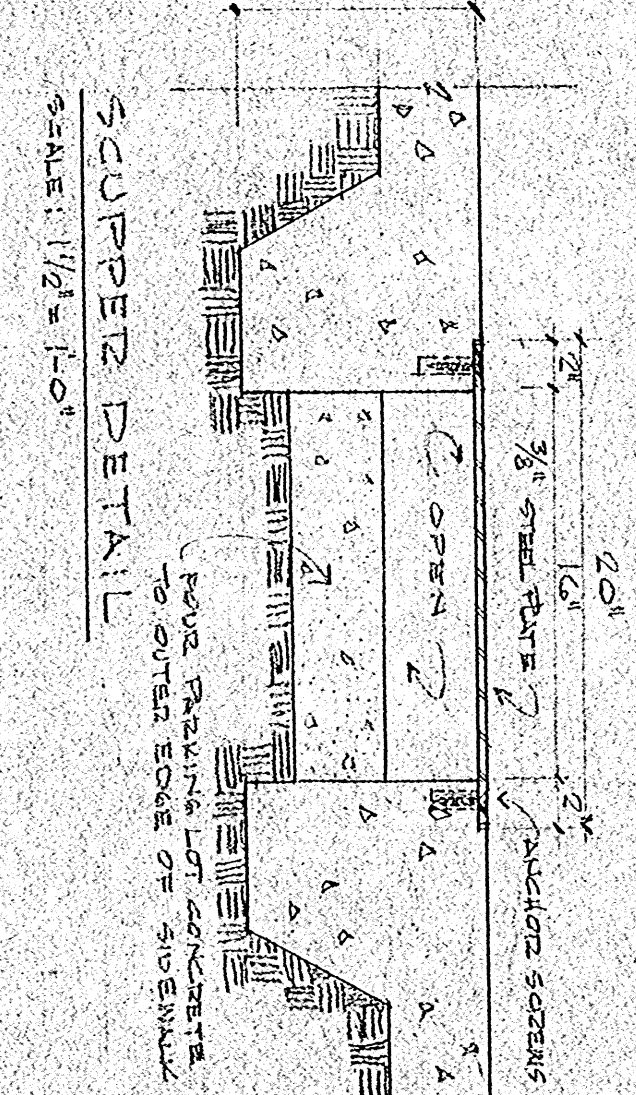
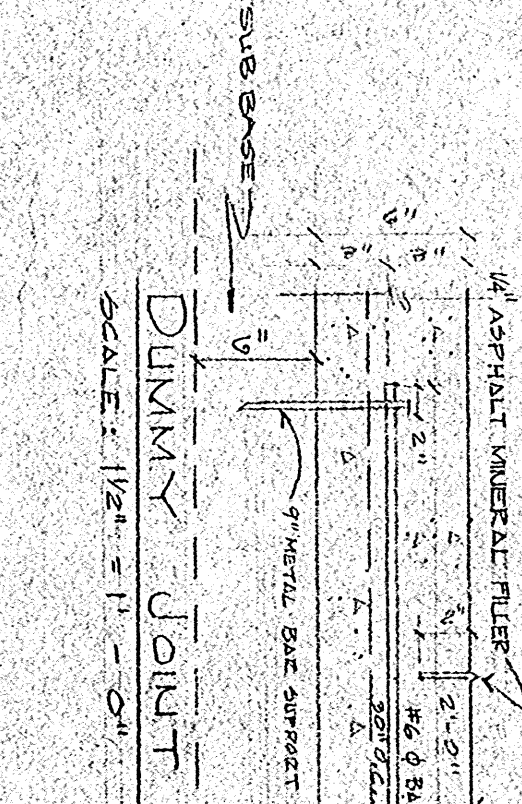
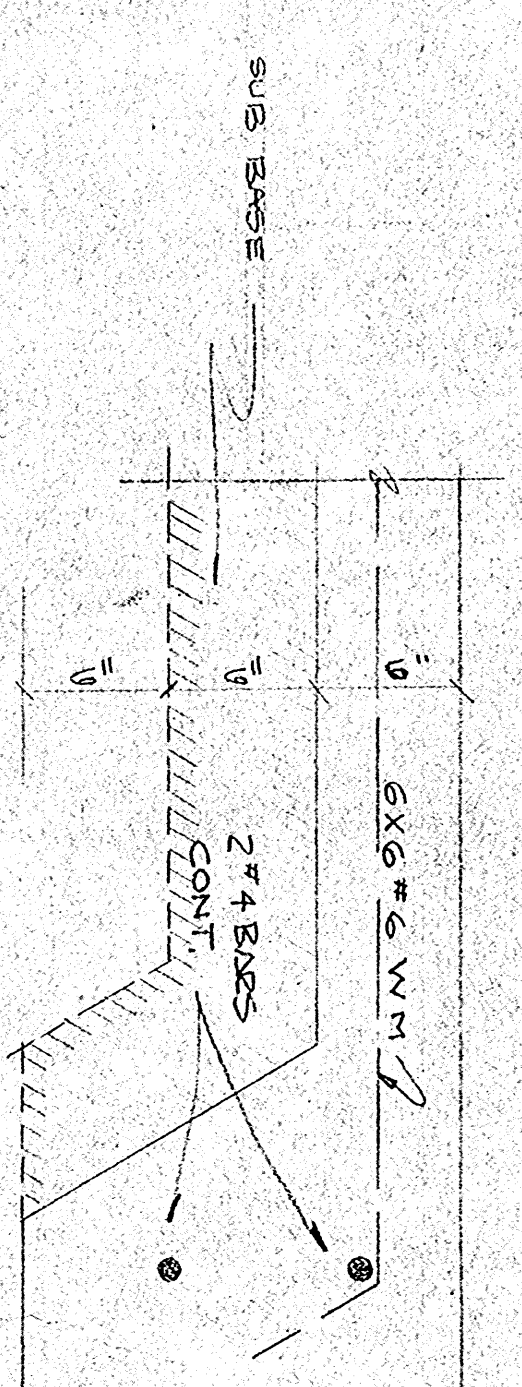

NOTE:  
SEE SPECIFICATIONS ABOUT COMPACTED EARTH FILL.

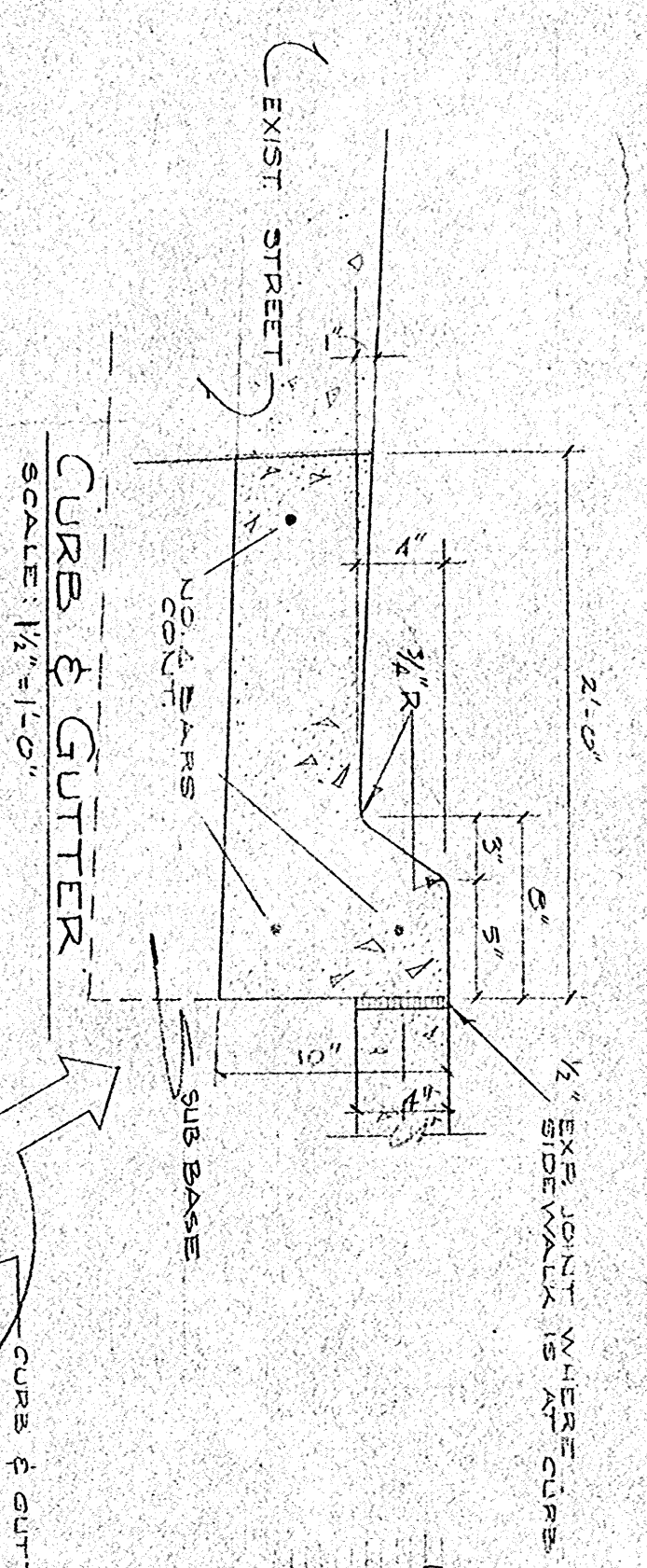

NOTE: SUB GRADE COMPACTED TO 95% AASHO MODIFIED DENSITY BASED ON COMPACTION CURVES FOR PUBLIC ROADS.

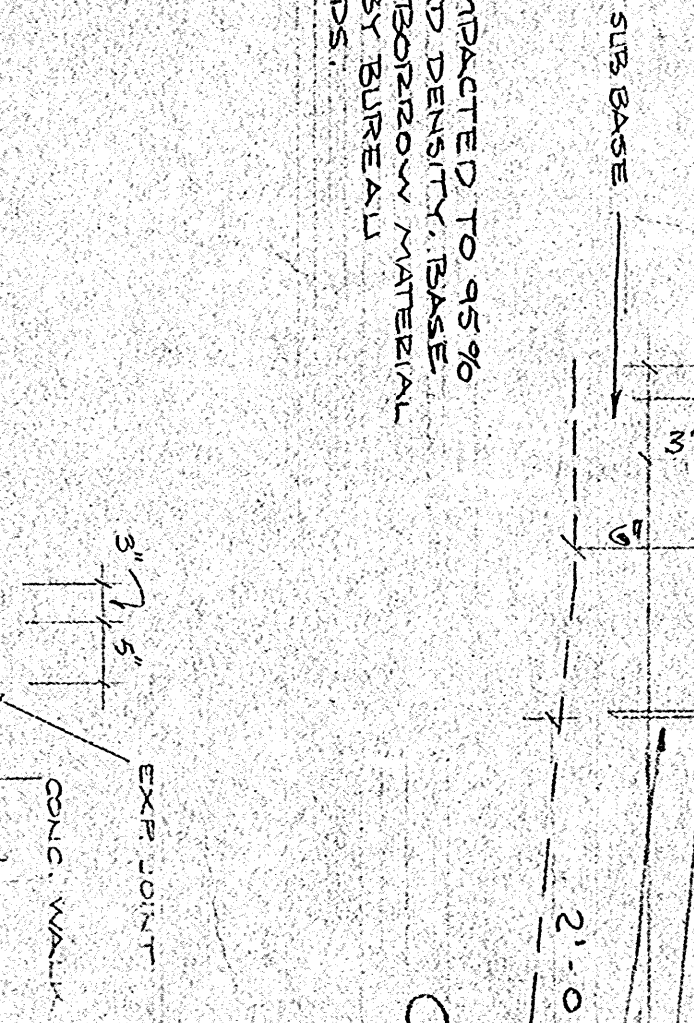

NOTE:  
SEE SPECIFICATIONS ABOUT COMPACTED EARTH FILL.

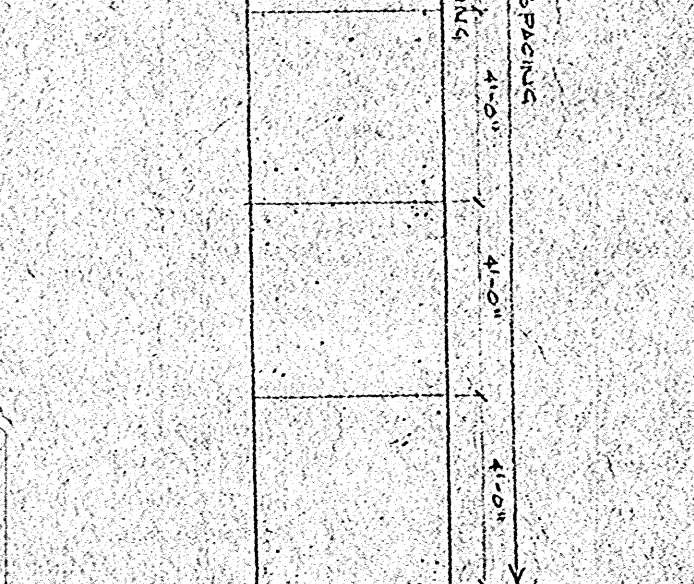
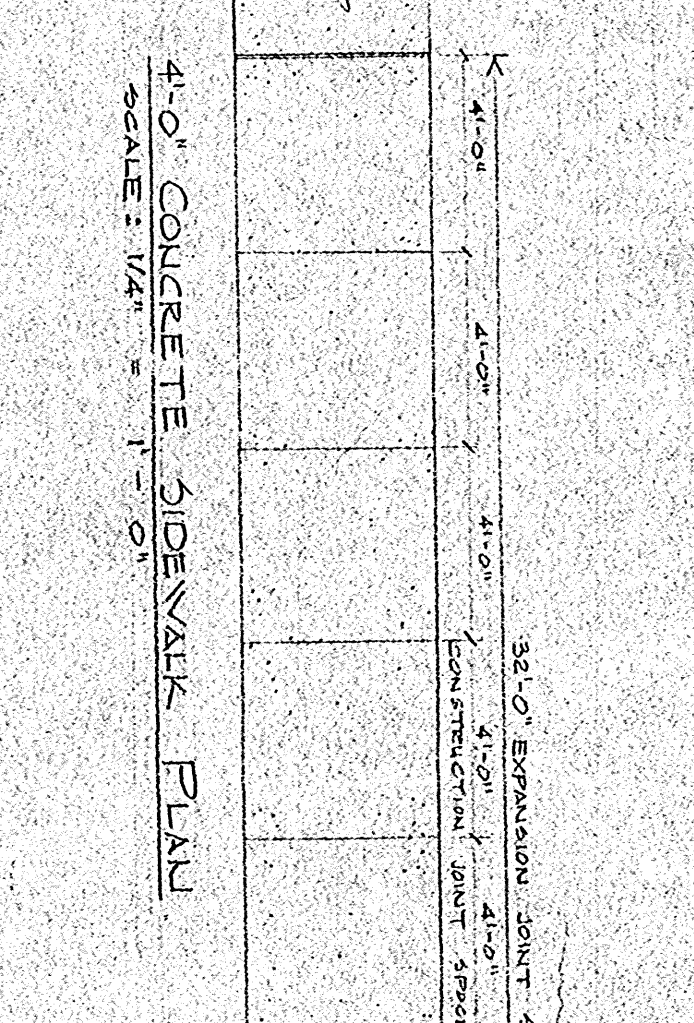
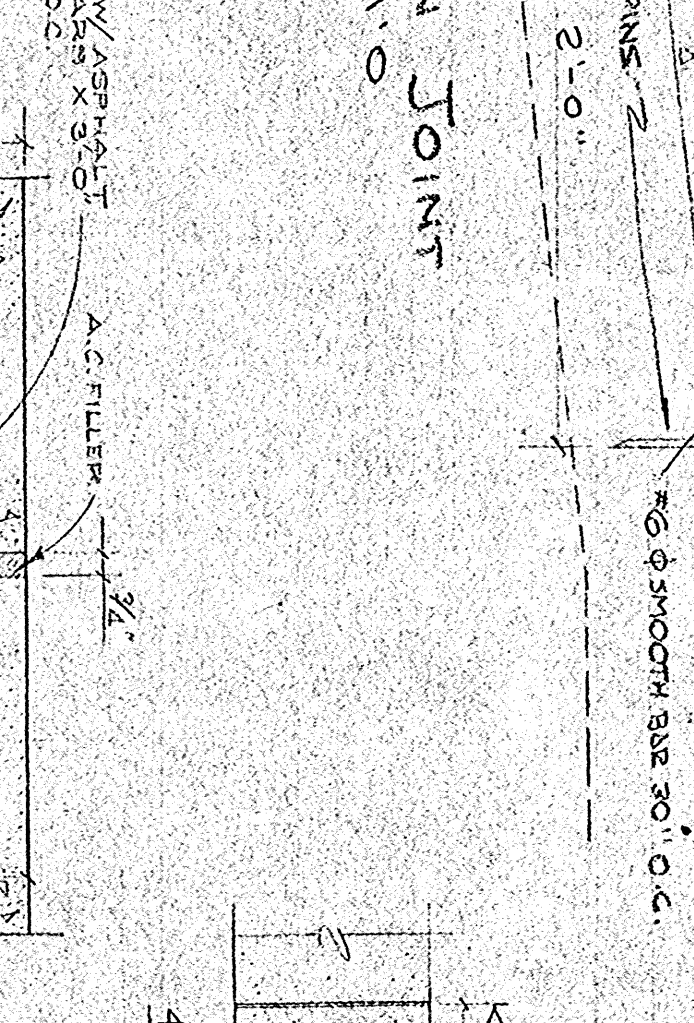

TYPICAL SECTION CONCRETE PAVEMENT AT PARKING  
SCALE: 1"=10'-0"

EXPANSION JOINT  
SCALE: 1/2"=1'-0"

CONCRETE WALK DETAIL  
SCALE: 1"=1'-0"

NOTE: FOR ELEVATIONS OF TOP OF MANHOLES - SEE UTILITY DRAWINGS

APPROVED BY: \_\_\_\_\_ CHAIRMAN

HOUSING AUTHORITY  
OF THE CITY OF  
HOUMA, LOUISIANA PROJECT LA.90-1

LOU DOIRON  
CLARES GUIDRY

ARCHITECT  
ASSOCIATE  
LAFAYETTE, LOUISIANA

DATE  
DRAWN BY:  
CHECKED BY:

SHEET NO. 40 OF 3



















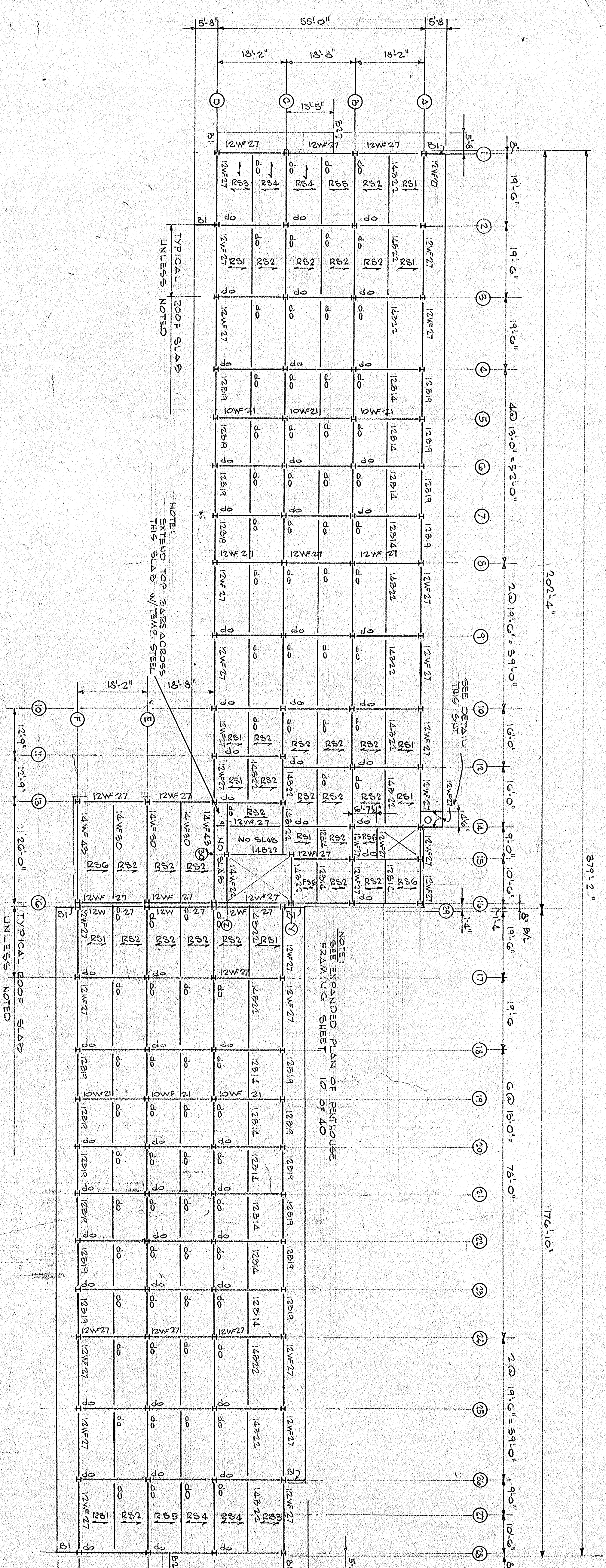

ROOF FRAMING PLAN 1/4" = 1'-0"

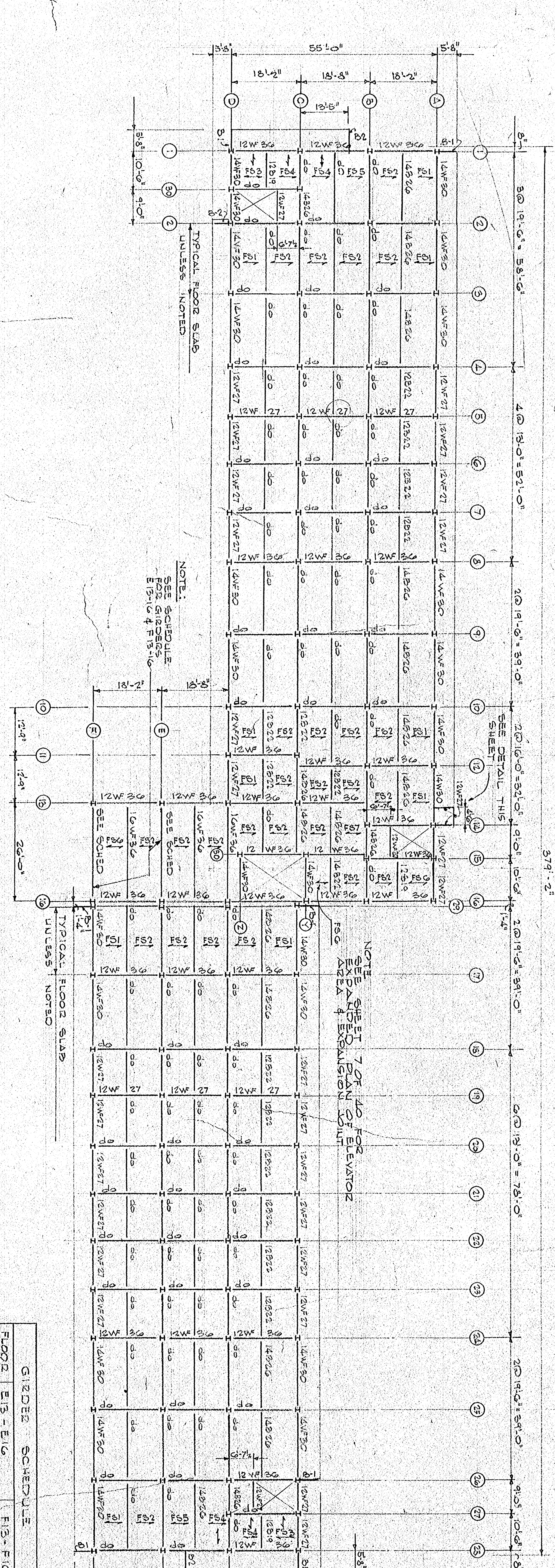

7TH FLOOR FRAMING PLAN 1/4" = 1'-0"

NOTE: ALL FLOOR SLABS 4" DEPTH FROM TOP OF FLOOR BEAM

GIRDER SCHEDULE

FLOOR	E1S - E1G	F1S - F1G
11	12WF36	12WF27
10	12WF30	12WF30
9	12WF30	12WF30
8	12WF30	12WF30
7	12WF30	12WF30

ELEVATION CONCRETE FLOOR

7th FLOOR	81.00
5th FLOOR	92.00
4th FLOOR	103.00
3rd FLOOR	114.00
2nd FLOOR	125.00
1st FLOOR	136.00
ROOF	147.00

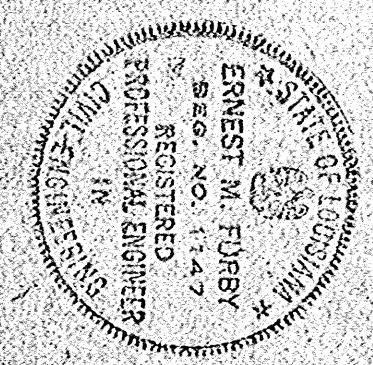
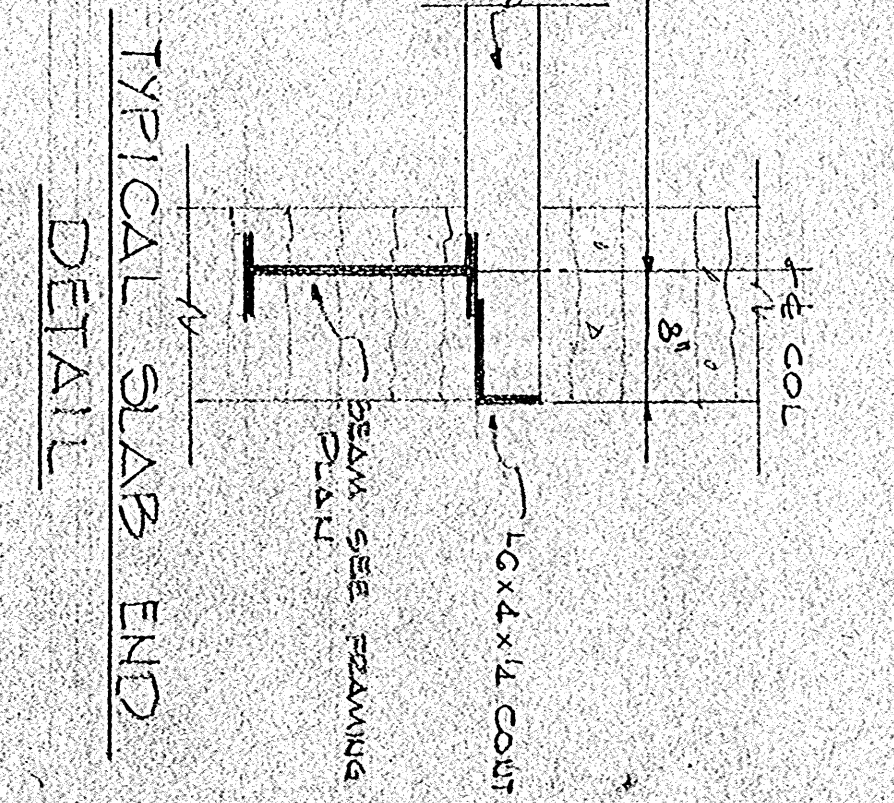
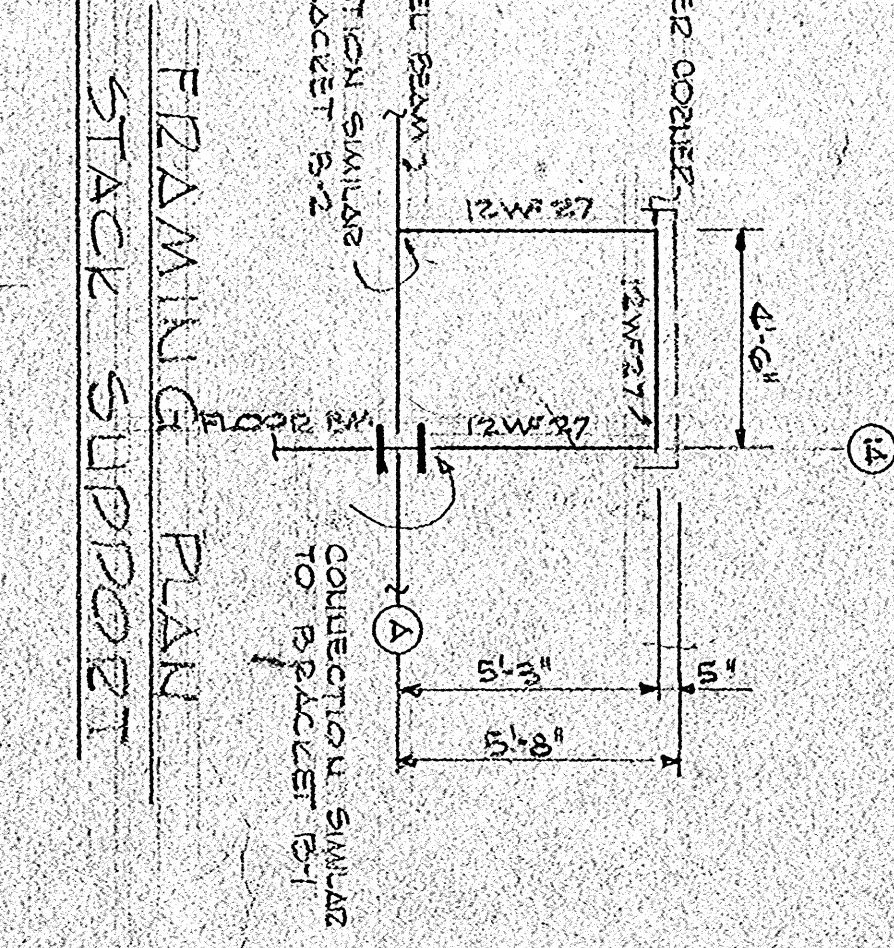



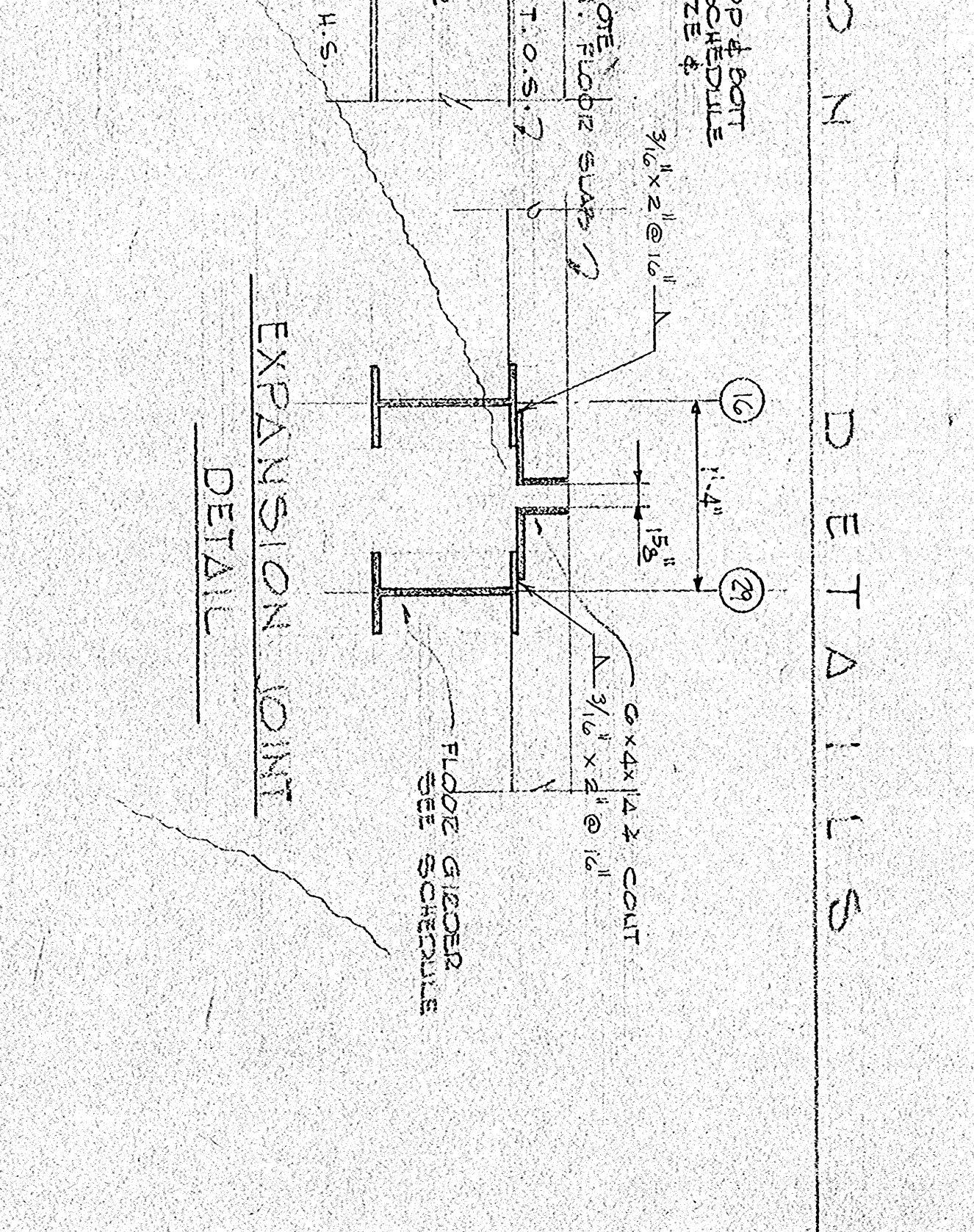
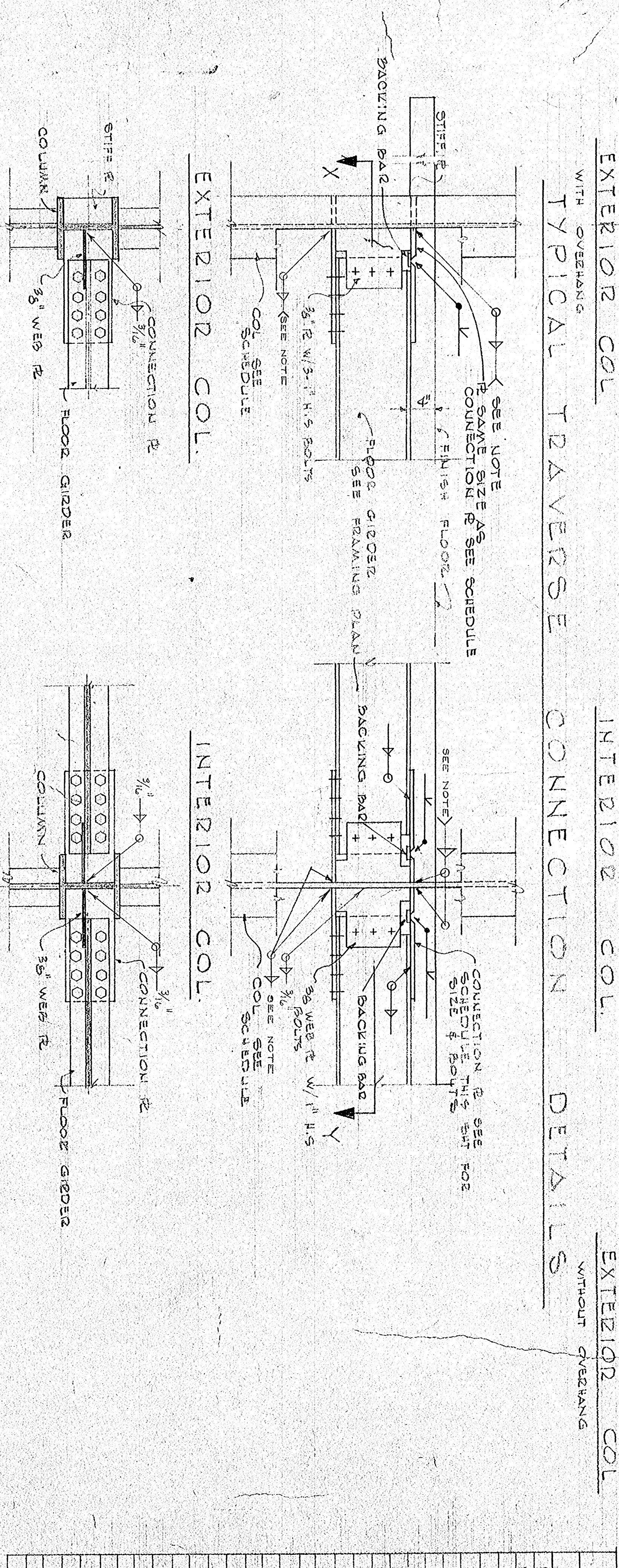
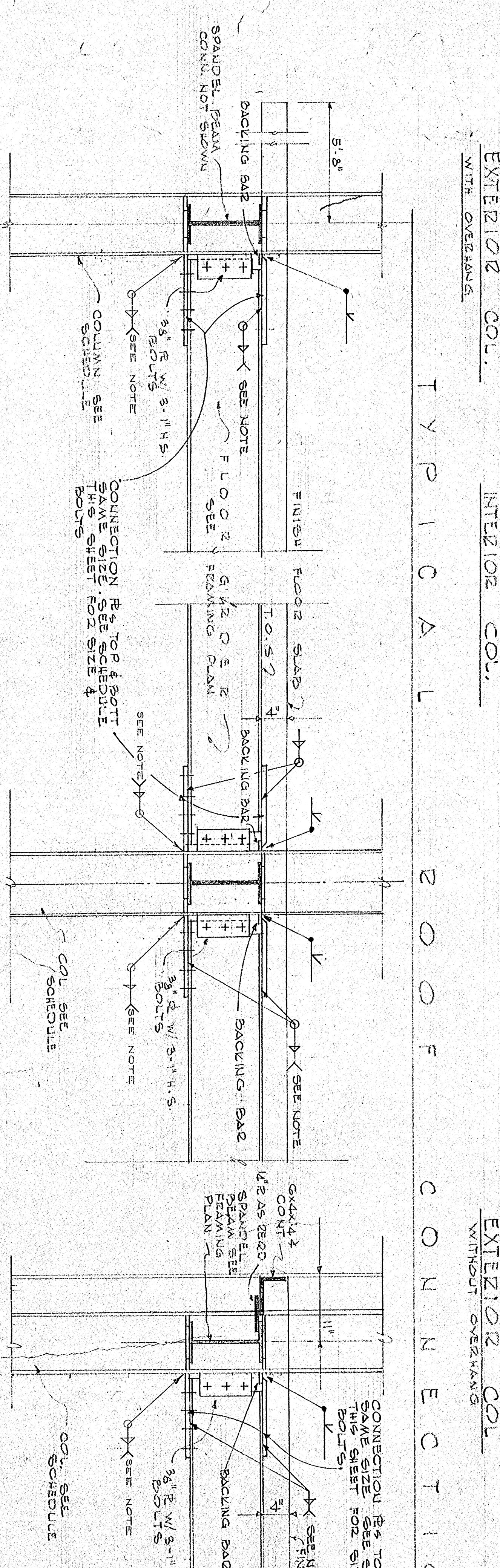
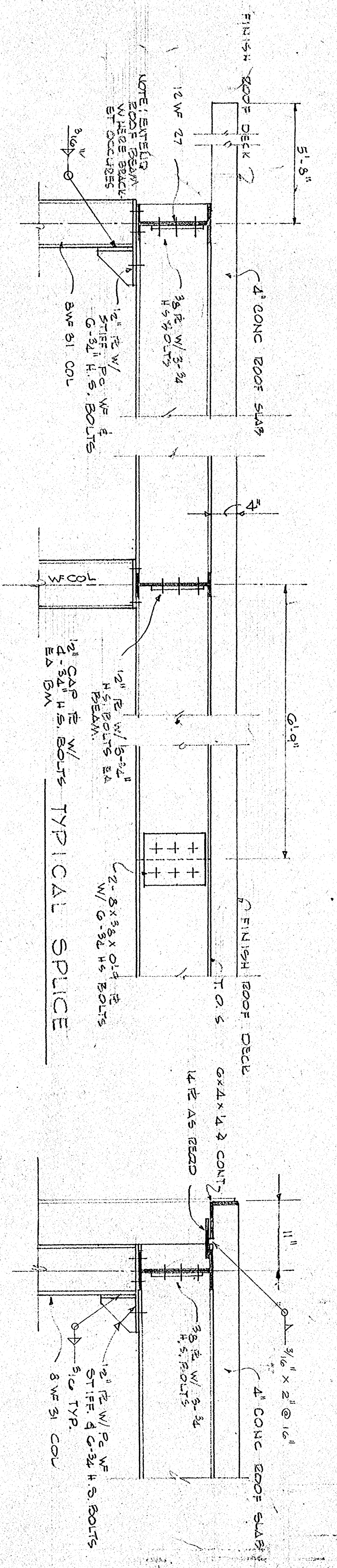

GIRDER SECTION	TOP & BOTTOM	NO. REIN. STRENGTH	REMARKS
12WF 27	7X12	6-11#	
12WF 30	8X15#	6-11#	
12WF 36	8X17#	6-11#	
12WF 42	8X21#	6-11#	
12WF 48	8X25#	6-11#	
12WF 50	8X27#	6-11#	
12WF 54	8X31#	6-11#	
12WF 60	8X35#	6-11#	
12WF 66	8X39#	6-11#	
12WF 72	8X43#	6-11#	
12WF 78	8X47#	6-11#	
12WF 84	8X51#	6-11#	
12WF 90	8X55#	6-11#	
12WF 96	8X59#	6-11#	
12WF 102	8X63#	6-11#	
12WF 108	8X67#	6-11#	
12WF 114	8X71#	6-11#	
12WF 120	8X75#	6-11#	
12WF 126	8X79#	6-11#	
12WF 132	8X83#	6-11#	
12WF 138	8X87#	6-11#	
12WF 144	8X91#	6-11#	
12WF 150	8X95#	6-11#	
12WF 156	8X99#	6-11#	
12WF 162	8X103#	6-11#	
12WF 168	8X107#	6-11#	
12WF 174	8X111#	6-11#	
12WF 180	8X115#	6-11#	
12WF 186	8X119#	6-11#	
12WF 192	8X123#	6-11#	
12WF 198	8X127#	6-11#	
12WF 204	8X131#	6-11#	
12WF 210	8X135#	6-11#	
12WF 216	8X139#	6-11#	
12WF 222	8X143#	6-11#	
12WF 228	8X147#	6-11#	
12WF 234	8X151#	6-11#	
12WF 240	8X155#	6-11#	
12WF 246	8X159#	6-11#	
12WF 252	8X163#	6-11#	
12WF 258	8X167#	6-11#	
12WF 264	8X171#	6-11#	
12WF 270	8X175#	6-11#	
12WF 276	8X179#	6-11#	
12WF 282	8X183#	6-11#	
12WF 288	8X187#	6-11#	
12WF 294	8X191#	6-11#	
12WF 300	8X195#	6-11#	

NOTE: PLATE SIZES ARE 1/2" MIN. UNLESS OTHERWISE NOTED. ALL SHOP WELDING INDICATED ON THIS DRAWING SHALL BE 1/2" OR LESS UNLESS OTHERWISE NOTED.

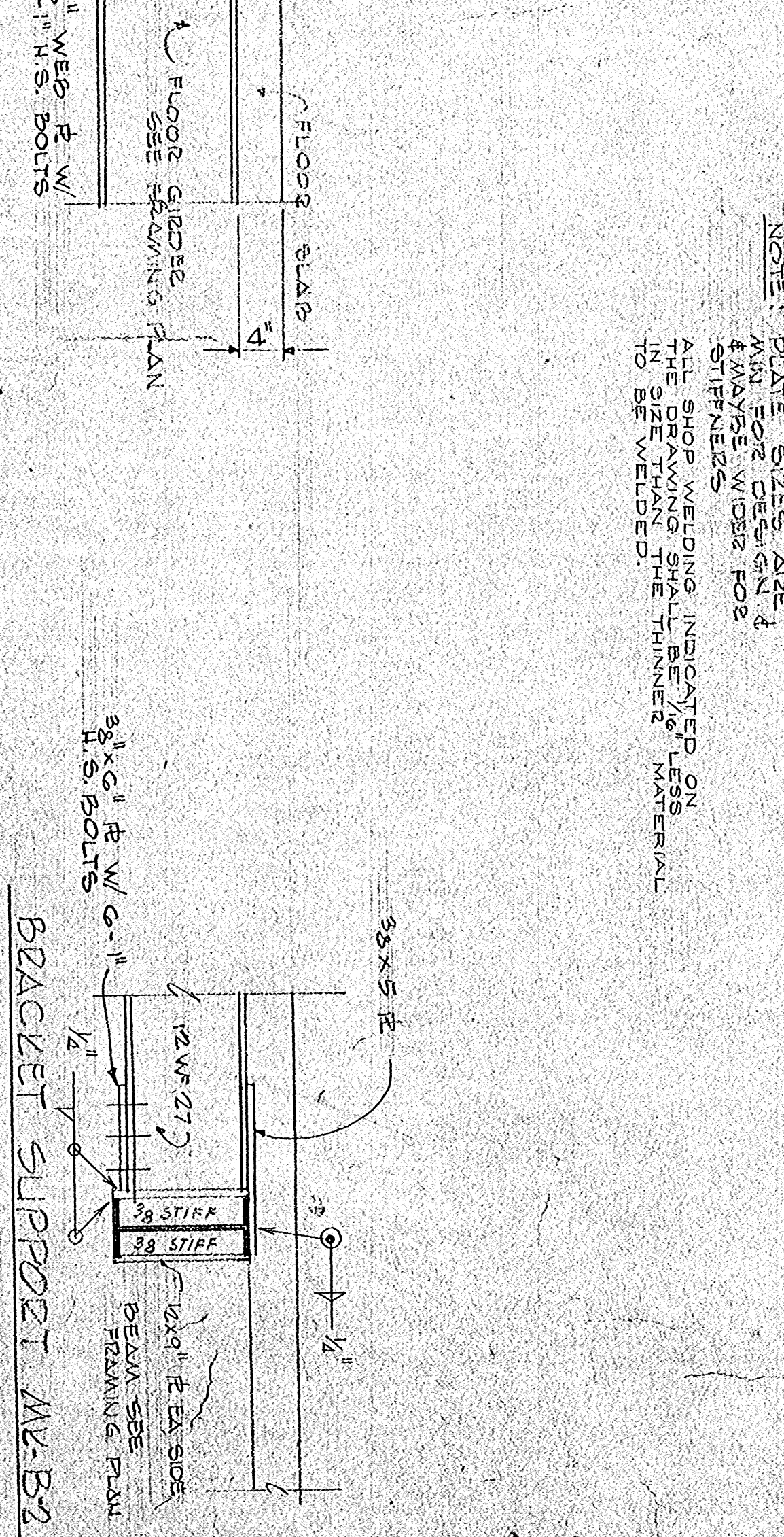
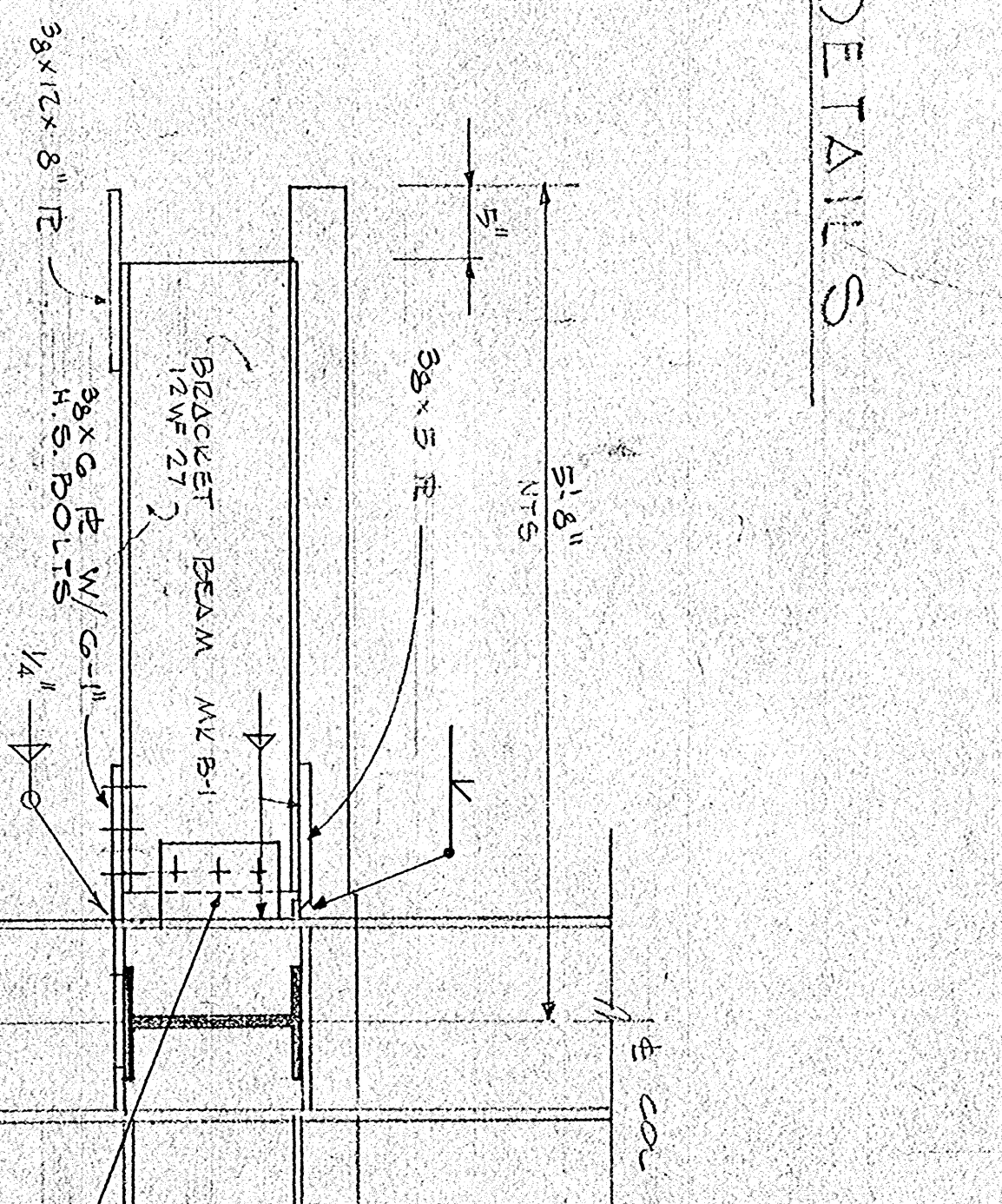
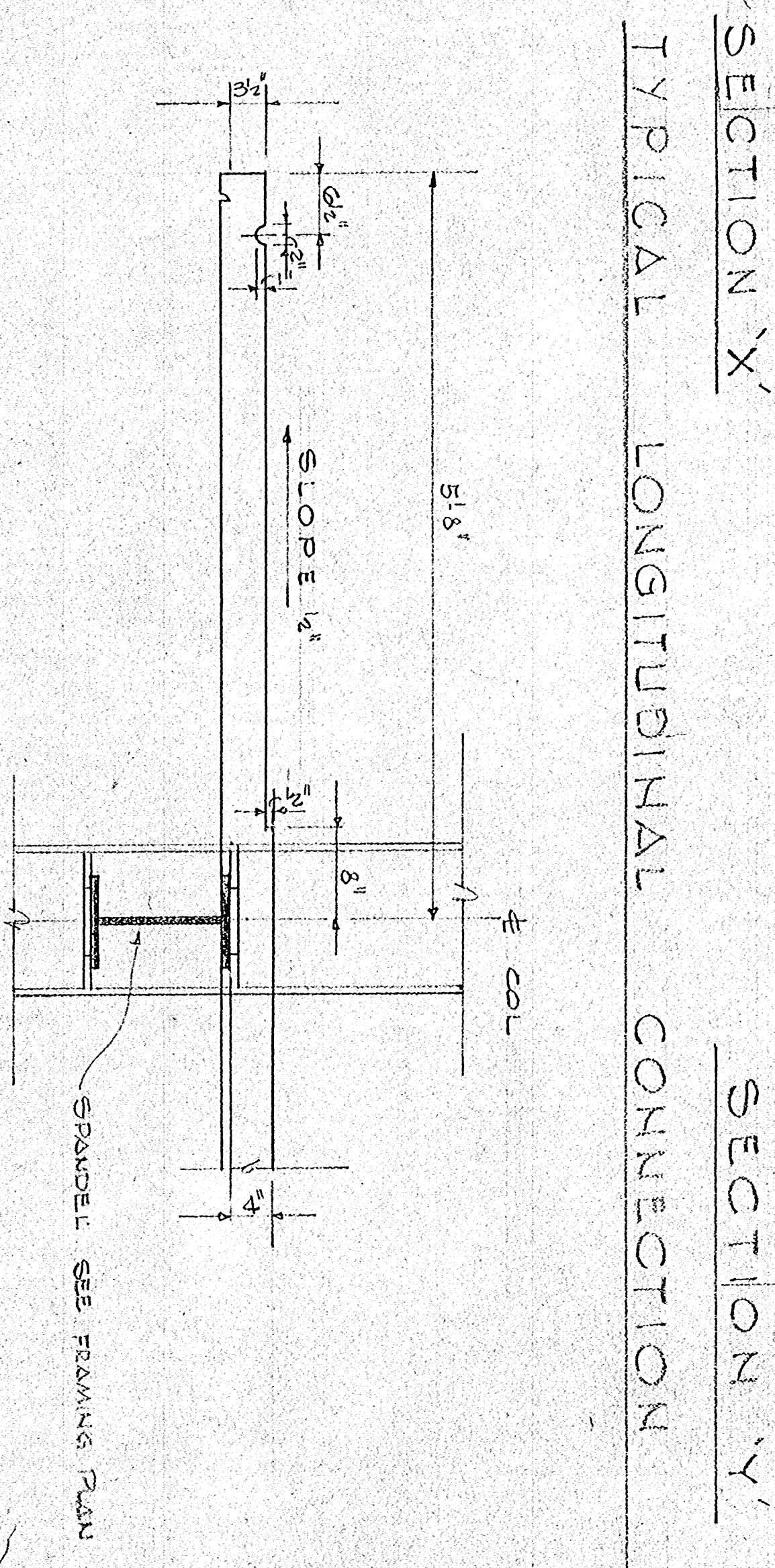

TYPICAL FLOOR OVERHANG  
SCALE: 1/4" = 1'-0"  
NOTE: ROOF OVERHANG SIMILAR - SEE ARCH. DWGS.

TYPICAL BRACKET, FOR WALL FIN SUPPORT MB-B1  
SCALE: 1/4" = 1'-0"  
NOTE: SEE FRAMING PLAN FOR LOCATIONS.





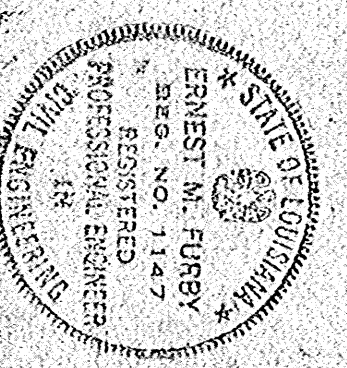
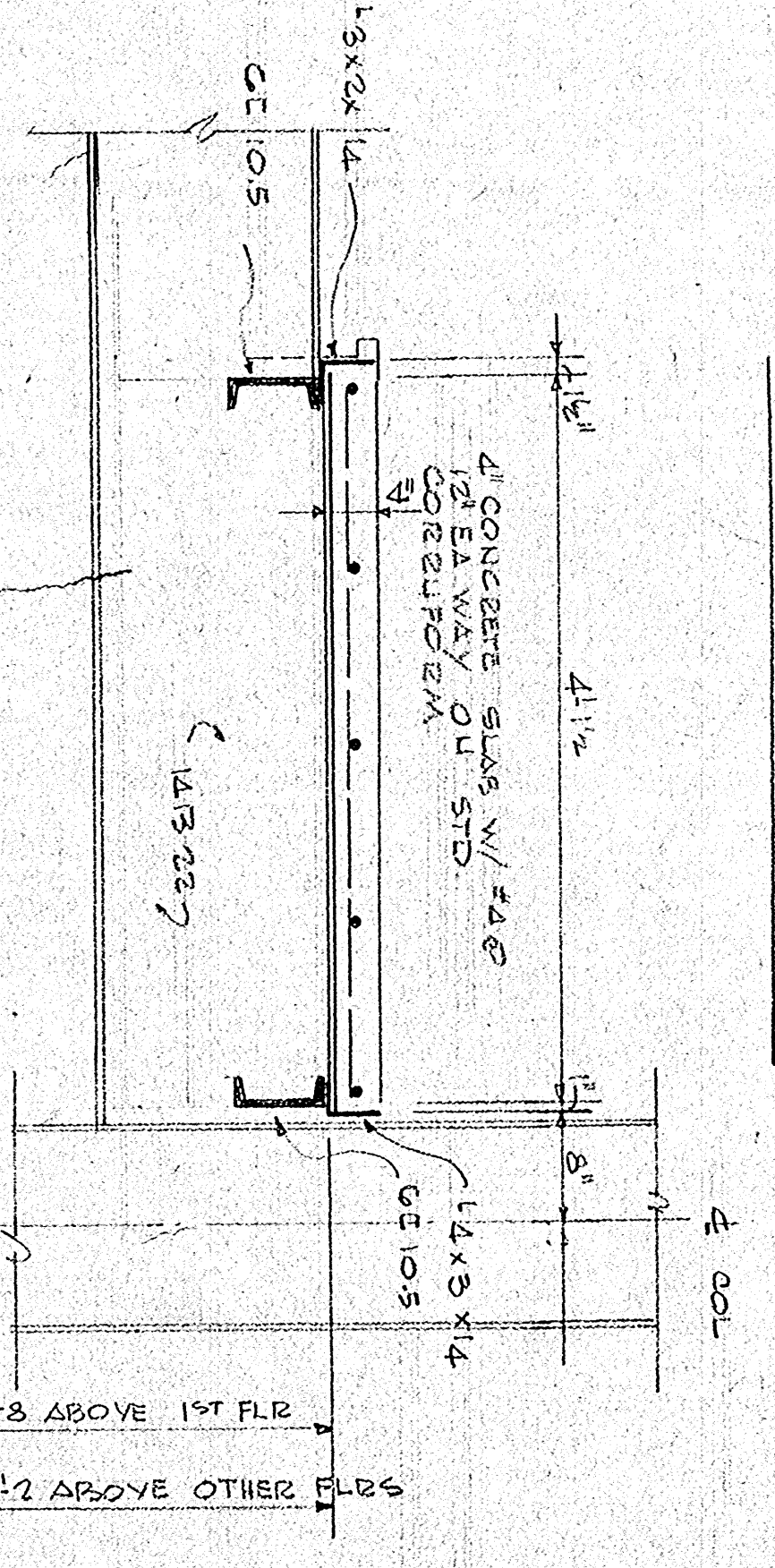
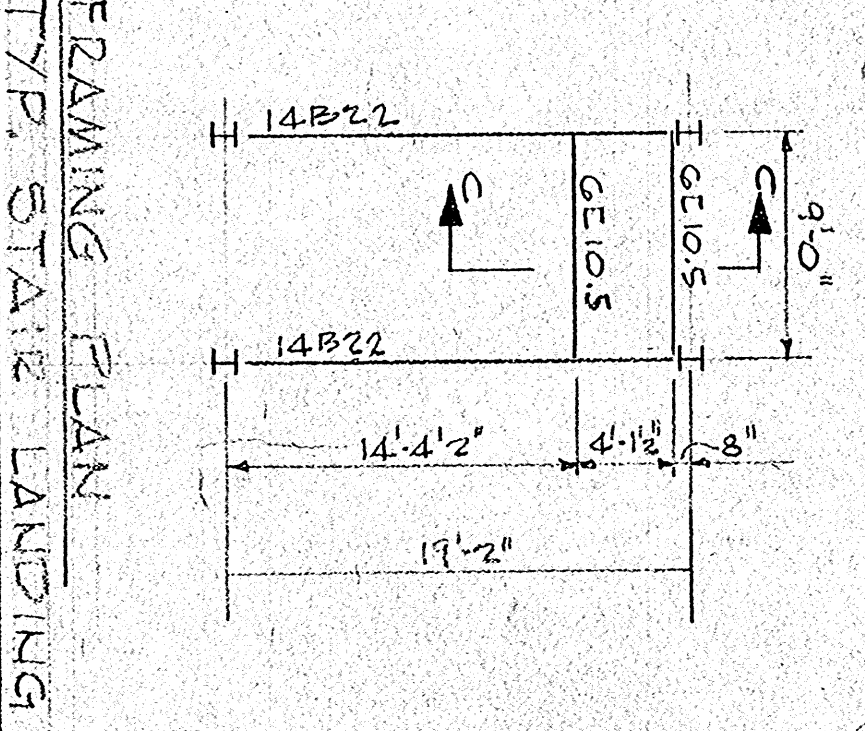
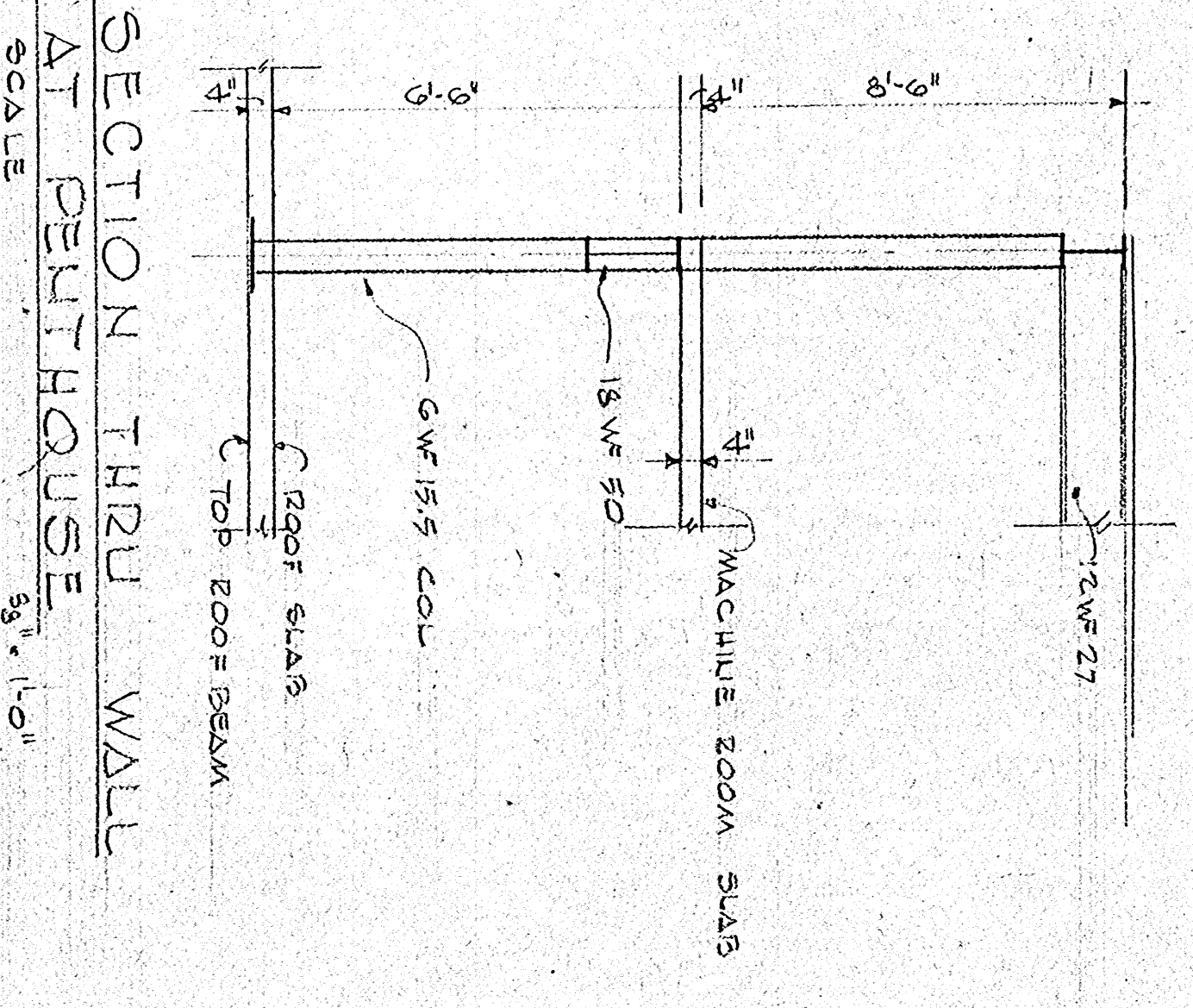
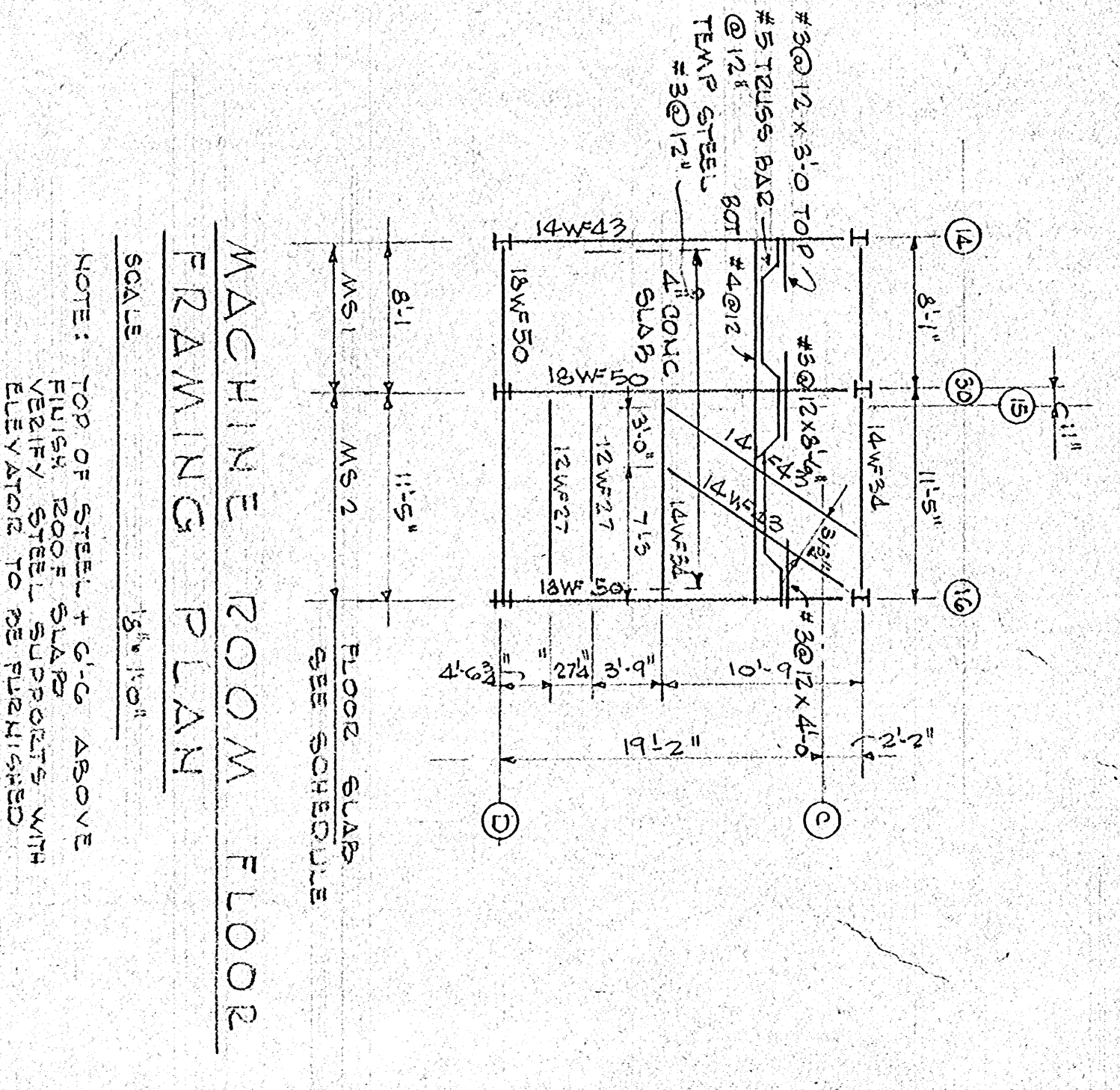
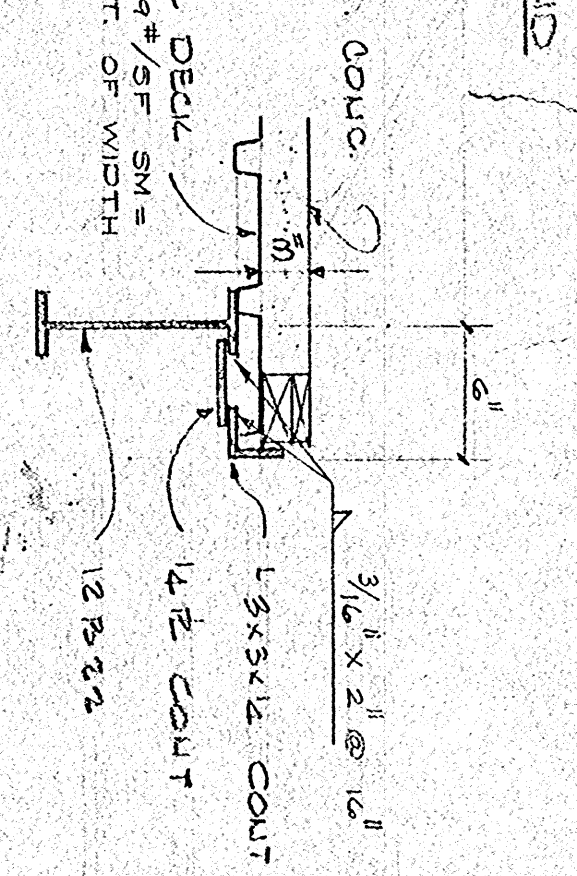
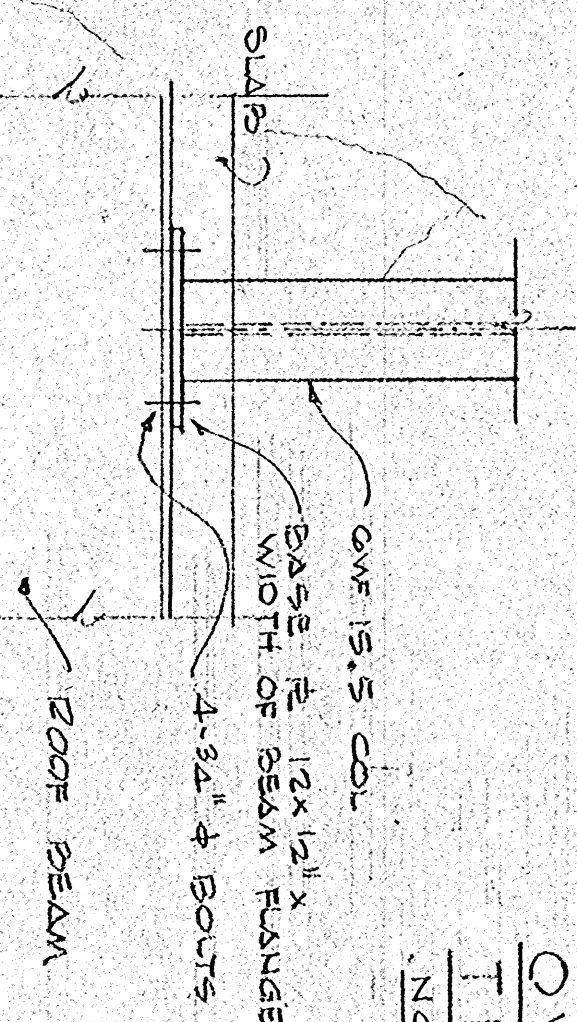
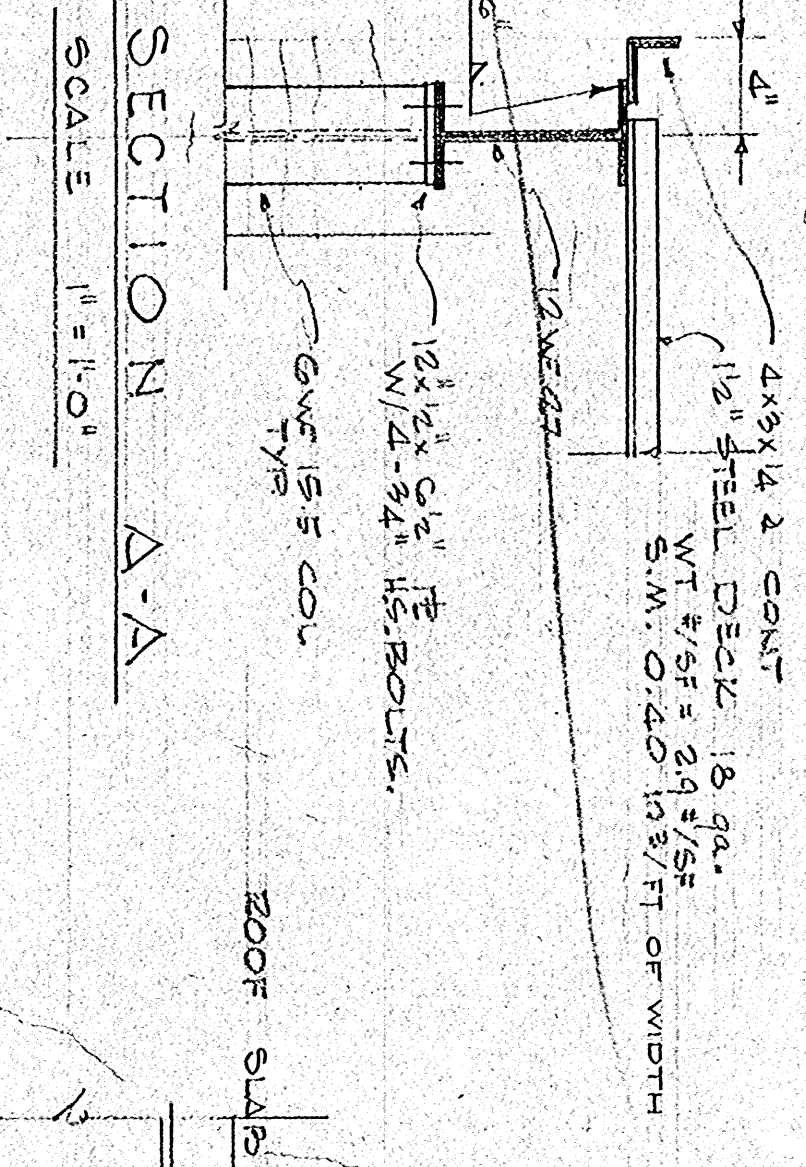
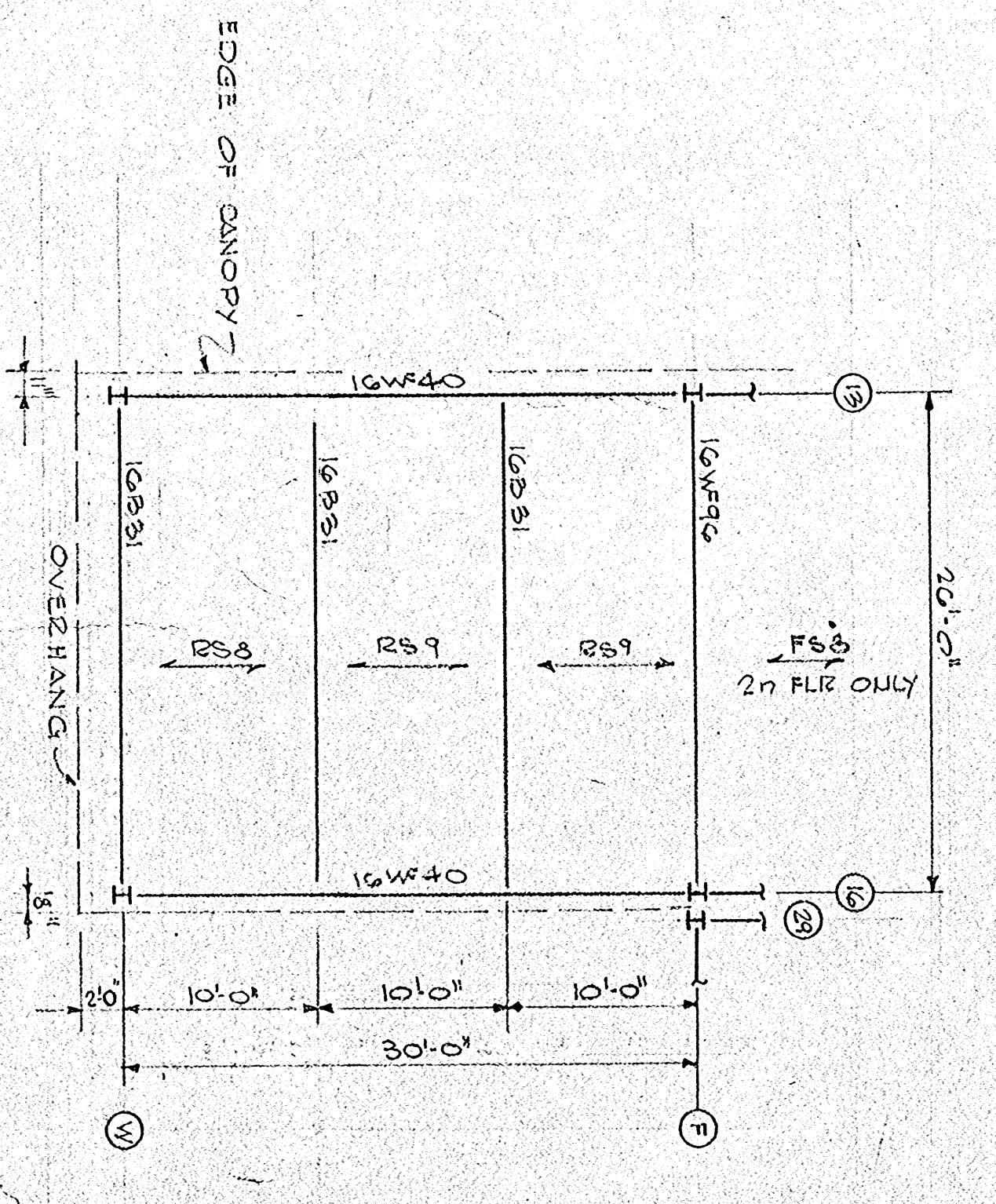
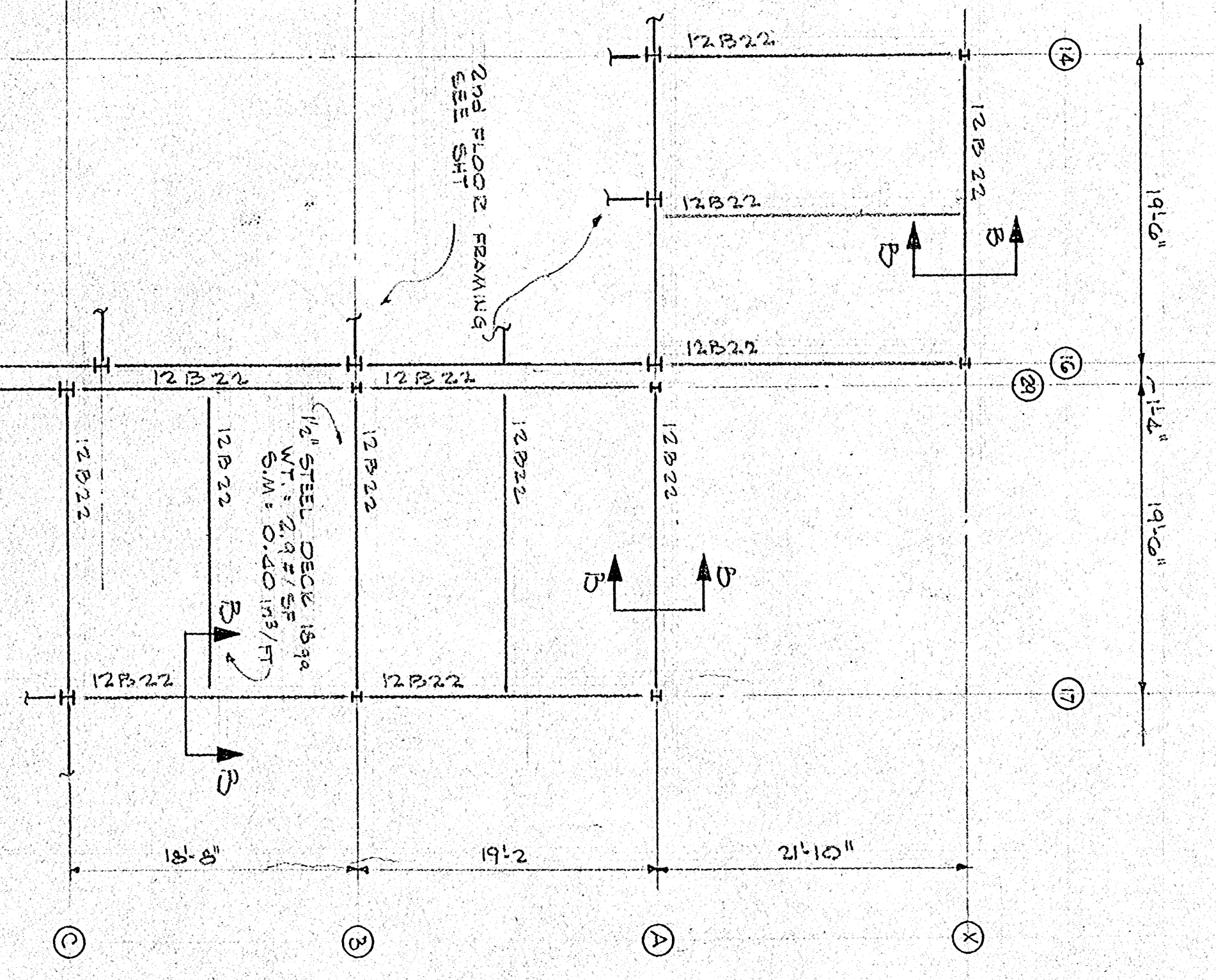
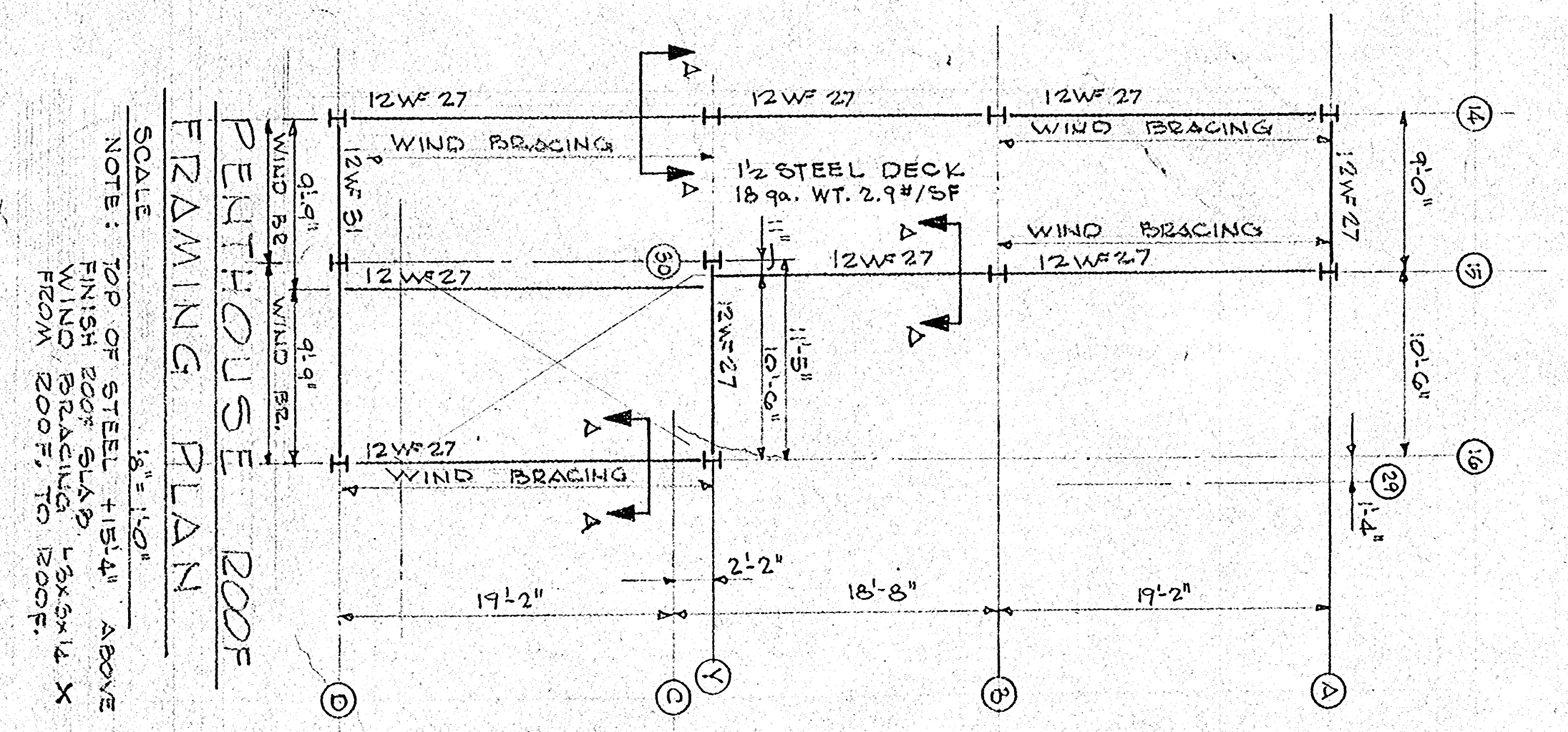

APPROVED BY: \_\_\_\_\_ CHAIRMAN

HOUSING AUTHORITY  
OF THE CITY OF  
HOUMA, LOUISIANA PROJECT LA 90-1

LOU DOIRON  
CLARES GUIDRY

ARCHITECT  
ASSOCIATE  
LAFAYETTE, LOUISIANA

DATE  
DRAWN BY:  
CHECKED BY:

10 OF 40 SHEETS







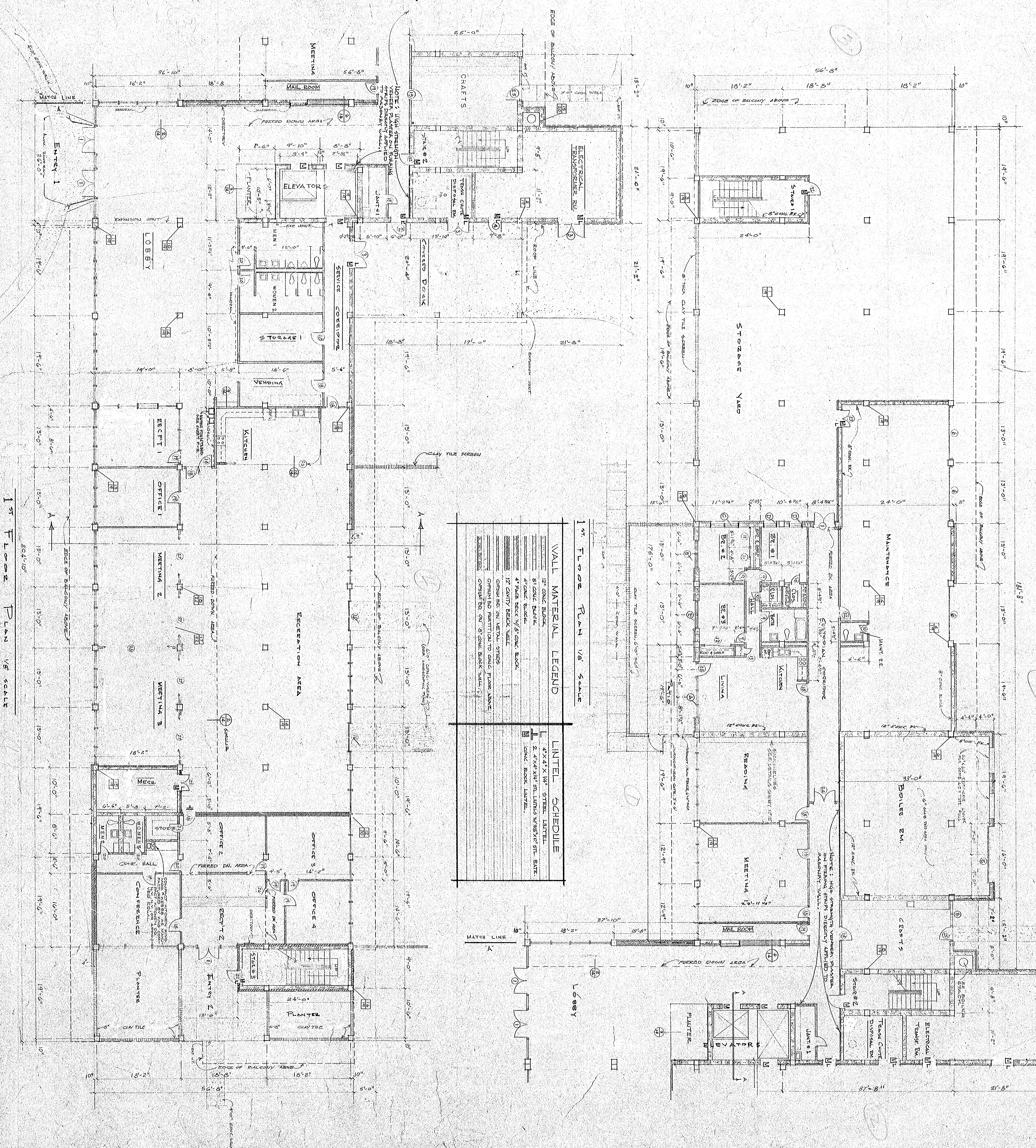

**1<sup>ST</sup> FLOOR PLAN VS SCALE**

WALL MATERIAL LEGEND	
[Symbol]	12" CONCRETE BLOCK
[Symbol]	8" CONCRETE BLOCK
[Symbol]	4" CONCRETE BLOCK
[Symbol]	4" FACE BRICK W/ 8" CONCRETE BLOCK
[Symbol]	12" CANTY BRICK WALL
[Symbol]	CONCRETE BLOCK ON METAL STUDS
[Symbol]	CONCRETE BLOCK PARTITION TO CONCRETE FLOOR ABOVE
[Symbol]	CONCRETE BLOCK ON 8" CONCRETE BLOCK WALL

LINTEL SCHEDULE	
[Symbol]	4" X 4" W/ STEEL LINTEL
[Symbol]	2" X 4" W/ 2" LUBRIC W/ 2" W/ 2" STEEL RITE
[Symbol]	CONCRETE BLOCK LINTEL

1<sup>ST</sup> FLOOR PLAN VS SCALE

APPROVED BY: \_\_\_\_\_ CHAIRMAN

HOUSING AUTHORITY  
OF THE CITY OF  
HOUMA, LOUISIANA PROJECT L

LOU DOIRON  
CLARES GUIDRY

ARCHITECT  
ASSOCIATE  
LAFAYETTE, LOUISIANA



DATE  
DRAWN BY:  
CHECKED BY:

SHEET NO. 2  
OF 40  
SHEETS



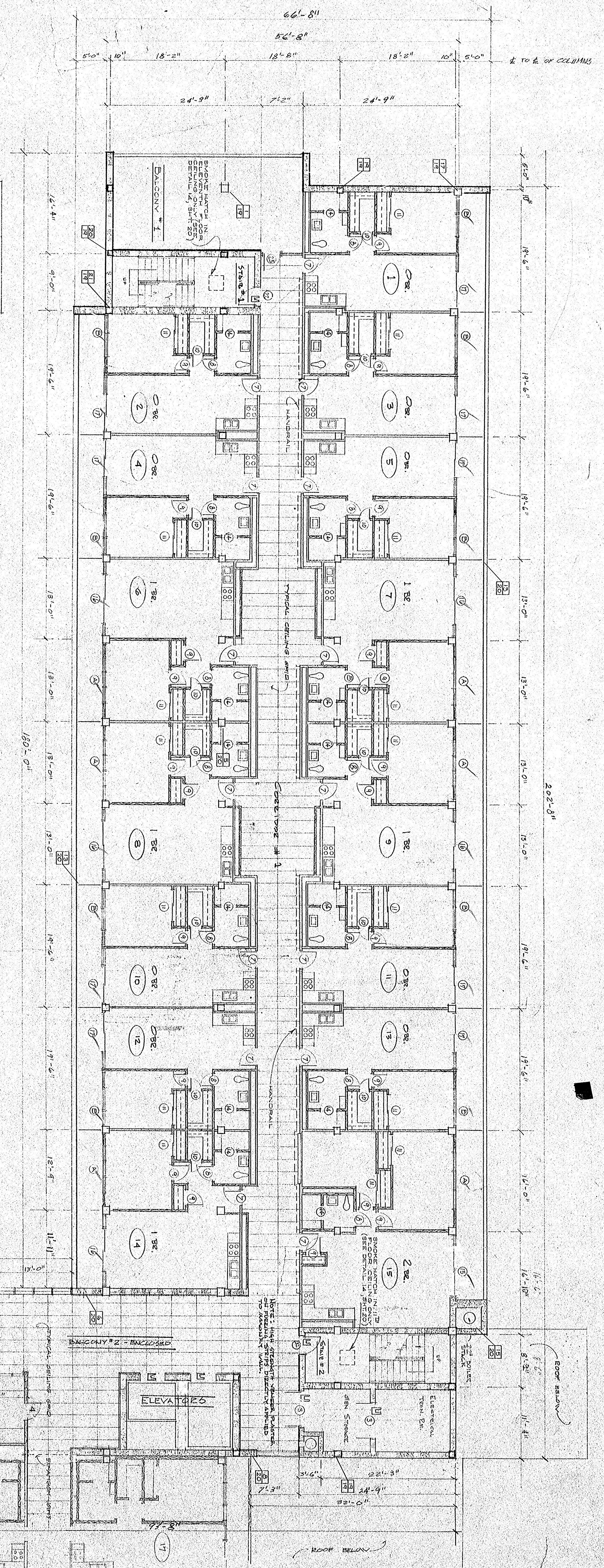
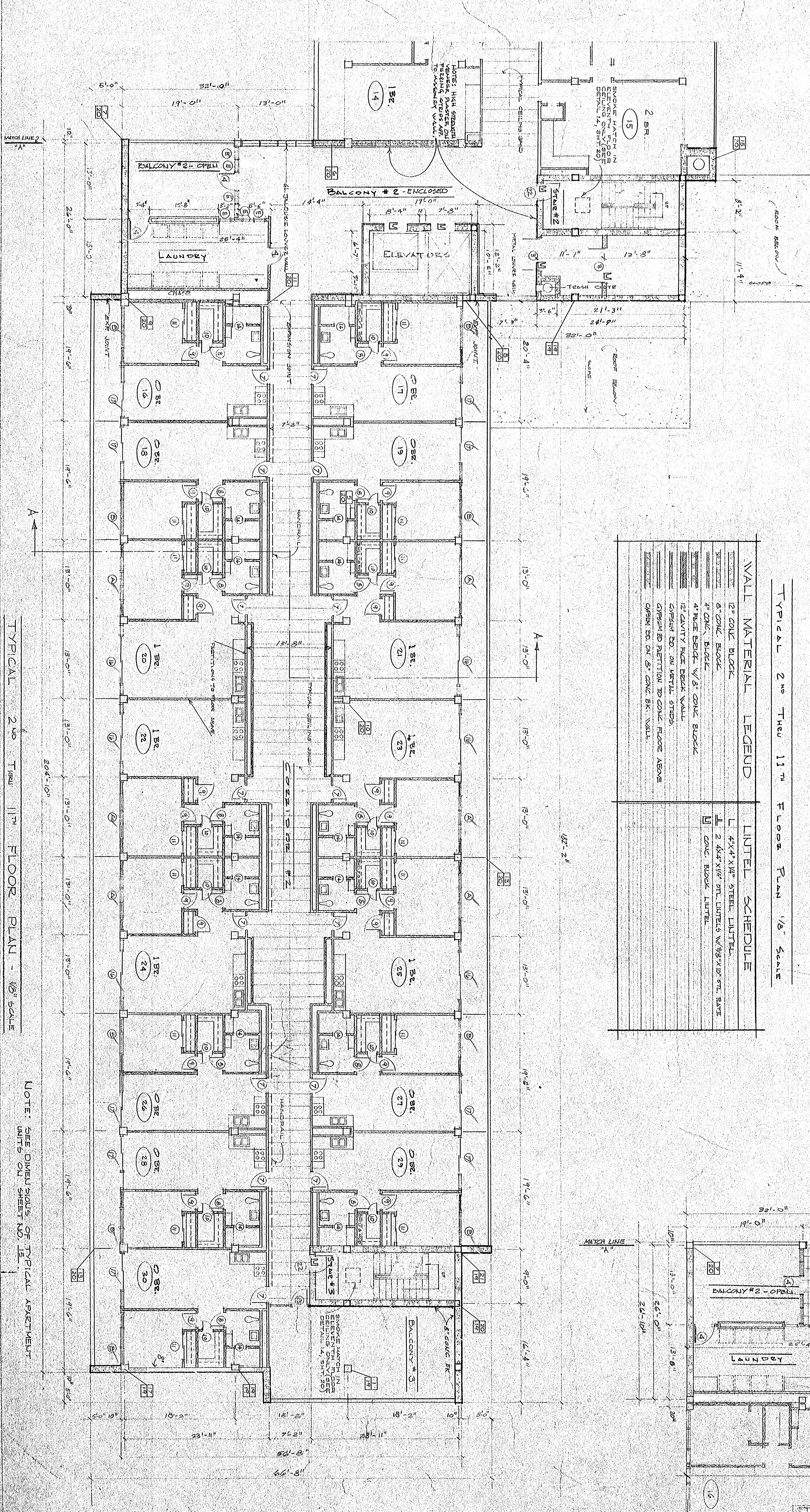

TYPICAL 2ND THRU 11TH FLOOR PLAN 1/8" SCALE

WALL MATERIAL LEGEND	INTERIOR SCHEDULE
12" CONCRETE BLOCK	L 4x4x1/2" STEEL LINTEL
8" CONCRETE BLOCK	2 3/4x1/2" ST. LINTEL W/3/8" WOOD ST. BARS
4" CONCRETE BLOCK	CONCRETE LINTEL
4" FACE BRICK W/8" CONCRETE BLOCK	
12" CAVITY FACE BRICK WALL	
CONCRETE ED. ON METAL STUDS	
CONCRETE PARTITION TO CONCRETE FLOOR ABOVE	
CONCRETE ED. ON 8" CONCRETE BR. WALL	

TYPICAL 2ND THRU 11TH FLOOR PLAN - 1/8" SCALE

NOTE: SEE DIMENSIONS OF TYPICAL APARTMENT UNITS ON SHEET NO. 12